



PORTLAND PUBLIC SCHOOLS

# School Profiles & Enrollment Data

2009-2010



Carole Smith, Superintendent

**2009/10 School Profiles & Enrollment Data**

**Sara Allan, Executive Director  
Systems Planning & Performance**

**Portland Public Schools  
Data and Policy Analysis Staff**

Dona Lehr, Program Director  
Karen Finch  
Shawn Helm



# School Profiles and Enrollment Data 2009-10

## Table of Contents

<b>Tab</b>	<b>Section</b>	<b>Page</b>
<b>Tab 1</b>	<b>Enrollment Summaries</b>	
	• Enrollment by Program Type, Grade and Ethnicity	1
	• Enrollment Details	
	◦ History 2000-01 through 2009-10	3
	◦ Grade Level, 2009-10	15
	◦ Ethnicity, 2009-10	23
<b>Tab II</b>	<b>School Characteristics</b>	
	• Enrollment Characteristics 2009-10 (Free or Reduced Price Meals, TAG, ELL, Special Ed)	33
	• School Budget Rank and Other Measures, 2009-10	39
	• Class Size, 2008	41
	• Language Immersion and English Language Learners, 2009-10	45
	• Average Daily Membership and Average Daily Attendance, 2008-09	47
	• Late Enrollee Ratio and Stability Index, 2008-09	57
	• Student Discipline, 2008-09	61
	• Teacher Experience, 2008-09	69
	• Substitute Teachers Usage, 2008-09	73
	• Summary Assessment Data, 2008-09 - Percent Meeting or Exceeding Benchmarks for Reading and Math	77
<b>Tab III</b>	<b>Neighborhood Attendance Patterns</b>	
	• Capture Rate (Where Students Live and What Type of School Attended)	81
	• School Enrollment by Neighborhood of Residence	83
	• School and Neighborhood Detail Summary By Ethnicity and Programs	89
	• School Enrollment by Neighborhood and Grade	
	- Charter Schools	95
	- Selected Focus/Alternative Schools	105
	• Neighborhood Population Projections	121
<b>Tab IV</b>	<b>Supporting Maps</b>	125
<b>Tab V</b>	<b>School Profiles (Alphabetically)</b>	136
<b>Tab VI</b>	<b>Definitions</b>	321



# Portland Public Schools

## Enrollment Summary

### Enrollment by Program Type, October 2009

Elementary Schools	25,629
Middle Schools	5,211
High Schools	11,034
Selected Focus/Alternative Programs	1,642
Community Based Programs	1,206
Special Services	500
Public Charter Schools	1,374
Total Enrollment	<u>46,596</u>

### Enrollment by Grade, October 2009

Pre-Kindergarten	1,004
Kindergarten	4,073
Grade 1	4,007
Grade 2	3,782
Grade 3	3,730
Grade 4	3,542
Grade 5	3,496
Grade 6	3,318
Grade 7	3,254
Grade 8	3,253
Grade 9	3,349
Grade 10	3,121
Grade 11	3,165
Grade 12	3,502
	<u>46,596</u>

### Enrollment by Ethnicity / Race, October 2009

Asian / Pacific Islander	9.8%
African American	13.6%
Hispanic	15.4%
Native American	1.5%
White	54.2%
Multiple Ethnicities Specified	3.3%
Unspecified/Other	2.2%
	<u>100.0%</u>

Counts from Student Database (eSIS) Extract.





**PORTLAND PUBLIC SCHOOLS**  
**Enrollment Summary by Program Type, School and Year**  
**2000-2001 through 2009-2010**

School/Program Type	2000-2001 through 2009-2010										1-Year Trend (2009-10 - 2008-09)		5-Year Trend (2009-10 - 2005-06)		10-Year Trend (2009-2010 - 2000-2001)	
	2000 -01	2001 -02	2002 -03	2003 -04	2004 -05	2005 -06	2006 -07	2007 -08	2008 -09	2009 -10	#	%	#	%	#	%
<b>ELEMENTARY, MIDDLE AND HIGH SCHOOLS</b>	<b>49,042</b>	<b>48,918</b>	<b>47,627</b>	<b>45,335</b>	<b>44,240</b>	<b>43,287</b>	<b>42,243</b>	<b>41,698</b>	<b>41,409</b>	<b>41,874</b>	<b>465</b>	<b>1.1</b>	<b>-1,413</b>	<b>-3.3</b>	<b>-7,168</b>	<b>-14.6</b>
Elementary Schools Subtotal	24,987	24,784	23,819	22,605	22,186	22,038	22,786	24,404	25,124	25,629	505	2.0	3,591	16.3	642	2.6
Middle Schools Subtotal	10,446	10,486	10,381	9,748	9,371	8,649	7,507	5,665	5,252	5,211	-41	-0.8	-3,438	-39.8	-5,235	-50.1
High Schools Subtotal	13,609	13,648	13,427	12,982	12,683	12,600	11,950	11,629	11,033	11,034	1	0.0	-1,566	-12.4	-2,575	-18.9
<b>PPS ALTERNATIVE PROGRAMS</b>	<b>1,592</b>	<b>1,483</b>	<b>1,597</b>	<b>1,470</b>	<b>1,232</b>	<b>1,317</b>	<b>1,430</b>	<b>1,432</b>	<b>1,587</b>	<b>1,642</b>	<b>55</b>	<b>3.5</b>	<b>325</b>	<b>24.7</b>	<b>50</b>	<b>3.1</b>
School and Alternative Programs Subtotal	50,634	50,401	49,224	46,805	45,472	44,604	43,673	43,130	42,996	43,516	520	1.2	-1,088	-2.4	-7,118	-14.1
<b>COMMUNITY-BASED ALTERNATIVE PROGRAMS</b>	<b>1,416</b>	<b>1,297</b>	<b>1,381</b>	<b>1,270</b>	<b>1,171</b>	<b>1,308</b>	<b>1,303</b>	<b>1,342</b>	<b>1,282</b>	<b>1,206</b>	<b>-76</b>	<b>-5.9</b>	<b>-102</b>	<b>-7.8</b>	<b>-210</b>	<b>-14.8</b>
<b>SPECIAL SERVICES</b>	<b>2,311</b>	<b>2,330</b>	<b>2,170</b>	<b>462</b>	<b>562</b>	<b>525</b>	<b>548</b>	<b>539</b>	<b>522</b>	<b>500</b>	<b>-22</b>	<b>-4.2</b>	<b>-25</b>	<b>-4.8</b>	<b>-1,811</b>	<b>-78</b>
<b>PUBLIC CHARTER SCHOOLS</b>	<b>66</b>	<b>122</b>	<b>194</b>	<b>346</b>	<b>451</b>	<b>571</b>	<b>824</b>	<b>1,077</b>	<b>1,246</b>	<b>1,374</b>	<b>128</b>	<b>10.3</b>	<b>803</b>	<b>140.6</b>	<b>1,308</b>	<b>1,982</b>
<b>Total</b>	<b>54,427</b>	<b>54,150</b>	<b>52,969</b>	<b>48,883</b>	<b>47,656</b>	<b>47,008</b>	<b>46,348</b>	<b>46,088</b>	<b>46,046</b>	<b>46,596</b>	<b>550</b>	<b>1.2</b>	<b>-412</b>	<b>-0.9</b>	<b>-7,831</b>	<b>-14.4</b>

Source: October 2009 Enrollment Summary based on 2009 Period 1 Cumulative Average Daily Membership Collection; Prior Years, Fall Membership Collection.  
 See footnotes page 14.



**PORTLAND PUBLIC SCHOOLS**  
**Enrollment Summary by Program Type, School and Year**  
**2000-2001 through 2009-2010**

Program Type	School	Footnotes	Grade Range	1-Year Trend (2009-10 - 2008-09)											5-Year Trend (2009-10 - 2005-06)		10-Year Trend (2009-2001)			
				2000	2001	2002	2003	2004	2005	2006	2007	2008	2009	#	%	#	%	#	%	
				-01	-02	-03	-04	-05	-06	-07	-08	-09	-10							
<b>ELEMENTARY, MIDDLE AND HIGH SCHOOLS</b>																				
Abernethy		(12)	KG-5	198	204	213	199	203	366	357	342	349	392	392	43	12.3	26	7.1	194	98.0
Ainsworth			KG-5	552	549	557	522	499	492	509	493	520	528	528	8	1.5	36	7.3	-24	-4.3
Alameda			KG-5	641	622	648	631	630	669	678	697	717	744	744	27	3.8	75	11.2	103	16.1
Applegate		(12)		203	212	209	198	138					Closed							
Arieta		(6)	KG-8	369	352	339	330	332	313	370	387	420	420	420	0	0.0	107	34.2	51	13.8
Astor		(6)	KG-8	352	337	311	283	327	279	331	381	438	458	458	20	4.6	179	64.2	106	30.1
Atkinson			KG-5	566	543	536	537	553	558	549	524	535	491	491	-44	-8.2	-67	-12.0	-75	-13.3
Beach		(6)	PK-8	553	504	468	411	419	414	412	426	484	538	538	54	11.2	124	30.0	-15	-2.7
Beverly Cleary		(4)	KG-8	196	191	208	225	211	215	210	578	557	552	552	-5	-0.9	337	156.7	356	181.6
Boise-Eliot		(6)	PK-8	685	672	647	584	523	461	415	412	423	417	417	-6	-1.4	-44	-9.5	-268	-39.1
Bridger		(1)	KG-8	284	309	431	378	387	388	421	470	320	331	331	11	3.4	-57	-14.7	47	16.5
Bridlemile			KG-5	477	449	436	460	450	459	458	468	464	480	480	16	3.4	21	4.6	3	0.6
Brooklyn		(16)		156	140	121							Closed							
Buckman			KG-5	536	530	534	526	529	537	506	481	498	492	492	-6	-1.2	-45	-8.4	-44	-8.2
Capitol Hill		(12)	KG-5	285	310	308	282	255	335	341	354	321	357	357	36	11.2	22	6.6	72	25.3
Chapman			KG-5	513	527	484	449	414	453	478	476	532	544	544	12	2.3	91	20.1	31	6.0
Chief Joseph		(12)	PK-5	320	298	287	266	234	393	359	361	370	377	377	7	1.9	-16	-4.1	57	17.8
Clarendon - Portsmouth		(4)	KG-8	417	393	416	338	339	325	401	587	499	484	484	-15	-3.0	159	48.9	67	16.1
Creative Science		(1,6)	KG-8									260	301	301	41					
Creston		(6)	KG-8	361	353	327	301	246	290	309	335	365	333	333	-32	-8.8	43	14.8	-28	-7.8
Duniway			KG-5	419	431	432	453	443	443	446	426	411	423	423	12	2.9	-20	-4.5	4	1.0
Edwards		(12)		218	212	202	189	199					Closed							
Faubion		(6)	PK-8	334	302	299	272	269	309	332	355	396	393	393	-3	-0.8	84	27.2	59	17.7
Forest Park			KG-5	284	334	377	407	456	517	508	502	512	501	501	-11	-2.1	-16	-3.1	217	76.4
Glencoe		(12)	KG-5	430	449	424	430	442	510	498	506	499	474	474	-25	-5.0	-36	-7.1	44	10.2
Grout		(16)	KG-5	323	295	248	314	320	310	333	349	339	346	346	7	2.1	36	11.6	23	7.1
Harrison Park		(1,6)	KG-8	531	532	556	515	499	500	508	507	719	732	732	13	1.8	232	46.4	201	37.9
Hayhurst		(13)	KG-8	259	271	259	212	353	358	345	329	351	385	385	34	9.7	27	7.5	126	48.6
Hayhurst			KG-5								144	143	158	158	15	10.5				
Odyssey			KG-8								185	208	227	227	19	9.1				
Humboldt			PK-8	325	326	283	257	255	270	240	235	258	275	275	17	6.6	5	1.9	-50	-15.4
Irvington		(6)	KG-8	511	510	506	491	473	445	473	505	503	505	505	2	0.4	60	13.5	-6	-1.2
James John			KG-5	592	564	551	514	481	458	459	430	404	384	384	-20	-5.0	-74	-16.2	-208	-35.1
Kelly			KG-5	526	481	491	491	478	484	439	464	468	467	467	-1	-0.2	-17	-3.5	-59	-11.2
Kenton		(12)		249	233	252	225	166					Closed							
King		(6)	PK-8	733	710	583	544	525	491	458	453	399	336	336	-63	-15.8	-155	-31.6	-397	-54.2
Laurelhurst		(6)	KG-8	526	526	561	561	558	581	561	536	606	708	708	102	16.8	127	21.9	182	34.6
Lee		(6)	KG-8	409	408	419	387	333	309	354	367	434	458	458	24	5.5	149	48.2	49	12.0
Lent		(6)	KG-8	401	400	383	335	355	366	400	475	528	549	549	21	4.0	183	50.0	148	36.9
Lewis			KG-5	292	294	294	289	271	301	293	310	349	374	374	25	7.2	73	24.3	82	28.1

**PORTLAND PUBLIC SCHOOLS**  
**Enrollment Summary by Program Type, School and Year**  
**2000-2001 through 2009-2010**

Program Type	Footnotes	Grade Range	2000-2001 through 2009-2010										1-Year Trend (2009-10 - 2008-09)		5-Year Trend (2009-10 - 2005-06)		10-Year Trend (2009-2001)	
			2000	2001	2002	2003	2004	2005	2006	2007	2008	2009	#	%	#	%	#	%
			-01	-02	-03	-04	-05	-06	-07	-08	-09	-10						
Llewellyn		KG-5	336	311	315	302	298	301	309	341	396	434	38	9.6	133	44.2	98	29.2
Maplewood	(12)	KG-5	305	309	279	288	285	315	307	308	331	342	11	3.3	27	8.6	37	12.1
Markham	(12)	KG-5	370	358	333	330	301	398	359	349	360	376	16	4.4	-22	-5.5	6	1.6
Marysville	(6)	KG-8	400	395	394	367	349	336	368	407	437	435	-2	-0.5	99	29.5	35	8.8
Meek	(16)		198	198	219						Closed							
Ockley Green	(10)	KG-8	408	490	475	427	385	318	442	389	337	299	-38	-11.3	-19	-6.0	-109	-26.7
Peninsula	(6)	KG-8	323	328	333	293	271	254	299	326	370	375	5	1.4	121	47.6	52	16.1
Richmond	(12)	PK-5	477	470	443	415	393	309	360	436	505	569	64	12.7	260	84.1	92	19.3
Rieke		KG-5	288	307	266	266	266	267	280	322	348	371	23	6.6	104	39.0	83	28.8
Rigler	(3)	KG-8	525	492	474	489	466	442	538	562	525	596	71	13.5	154	34.8	71	13.5
Rosa Parks	(6)	KG-5	318	309	312	226	228	271	435	562	503	463	-40	-8.0	192	70.8	145	45.6
Roseway Heights	(4)	KG-8	467	470	489	446	433	429	406	660	565	578	13	2.3	149	34.7	111	23.8
Sabin	(2)	PK-8	394	370	292	393	413	422	432	451	363	348	-15	-4.1	-74	-17.5	-46	-11.7
Sabin	(2)	PK-8							342	363	348		-15	-4.1				
ACCESS Program	(2)	1-8								109								
Scott	(3)	KG-8	492	512	457	442	377	369	440	539	530	563	33	6.2	194	52.6	71	14.4
Sifton		KG-5	436	421	371	359	338	300	285	315	309	291	-18	-5.8	-9	-3.0	-145	-33.3
Skyline	(6)	KG-8	203	209	201	214	197	201	233	258	266	294	28	10.5	93	46.3	91	44.8
Smith	(12)		234	252	251	238	219					Closed						
Stephenson		KG-5	369	393	353	352	348	325	310	320	327	335	8	2.4	10	3.1	-34	-9.2
Sunnyside Environmental	(13)	KG-8	325	334	276	203	459	443	501	542	565	585	20	3.5	142	32.1	260	80.0
Vernon	(6)	PK-8	502	445	405	445	386	384	404	453	394	397	3	0.8	13	3.4	-105	-20.9
Vestal	(6)	KG-8	241	227	367	344	322	294	343	389	428	433	5	1.2	139	47.3	192	79.7
Whitman		KG-5	453	475	433	431	421	404	384	370	369	372	3	0.8	-32	-7.9	-81	-17.9
Wilcox	(16)		195	197								Closed						
Winterhaven		KG-8	159	169	167	254	296	339	344	335	345	345	0	0.0	6	1.8	186	117.0
Woodlawn	(12)	PK-8	547	518	460	443	409	531	450	424	462	449	-13	-2.8	-82	-15.4	-98	-17.9
Woodmere		KG-5	474	503	490	477	458	449	422	418	398	397	-1	-0.3	-52	-11.6	-77	-16.2
Woodstock		KG-5	337	372	364	345	343	338	384	407	443	433	-10	-2.3	95	28.1	96	28.5
Youngson	(16)		185	177														
<b>Elementary Schools Subtotal</b>			<b>24,987</b>	<b>24,784</b>	<b>23,819</b>	<b>22,605</b>	<b>22,186</b>	<b>22,038</b>	<b>22,786</b>	<b>24,404</b>	<b>25,124</b>	<b>25,629</b>	<b>505</b>	<b>2.0</b>	<b>3,591</b>	<b>16.3</b>	<b>642</b>	<b>2.6</b>



**PORTLAND PUBLIC SCHOOLS**  
**Enrollment Summary by Program Type, School and Year**  
**2000-2001 through 2009-2010**

Program Type	Footnotes	Grade Range	Enrollment												1-Year Trend (2009-10 - 2008-09)		5-Year Trend (2009-10 - 2005-06)		10-Year Trend (2009-10 - 2000-2001)	
			2000	2001	2002	2003	2004	2005	2006	2007	2008	2009	#	%	#	%	#	%		
			-01	-02	-03	-04	-05	-06	-07	-08	-09	-10								
Beaumont		6-8	631	670	610	577	542	536	500	460	458	450	-8	-1.7	-86	-16.0	-181	-28.7		
Binnsmead	(1)		699	735	769	687	687	680	484	346	Closed									
da Vinci		6-8	316	319	320	327	350	380	444	458	445	456	11	2.5	76	20.0	140	44.3		
Fernwood	(4)		575	608	632	644	582	466	347	Closed										
George		6-8	549	558	546	467	473	403	383	328	375	388	13	3.5	-15	-3.7	-161	-29.3		
Gray		6-8	508	526	533	497	520	496	457	421	420	419	-1	-0.2	-77	-15.5	-89	-17.5		
Gregory Heights	(4)		812	821	740	718	630	691	471	Closed										
Hosford		6-8	426	374	386	377	405	448	476	516	531	548	17	3.2	100	22.3	122	28.6		
Jackson		6-8	796	807	823	768	773	694	688	714	712	651	-61	-8.6	-43	-6.2	-145	-18.2		
Kellogg	(5)		645	667	671	633	591	482	269	Closed										
Lane		6-8	678	696	652	638	592	553	527	489	419	397	-22	-5.3	-156	-28.2	-281	-41.4		
Mt. Tabor		6-8	670	700	707	729	696	676	633	588	555	559	4	0.7	-117	-17.3	-111	-16.6		
Portsmouth	(4)		434	489	522	466	460	429	286	Closed										
Sellwood		6-8	584	602	619	593	603	564	515	459	474	480	6	1.3	-84	-14.9	-104	-17.8		
Tubman	(5)		541	517	463	373	294	273	131	Closed										
West Sylvan		6-8	907	915	947	897	884	878	896	886	863	863	0	0.0	-15	-1.7	-44	-4.9		
Whitaker	(12)		675	482	441	357	289	Closed												
<b>Middle Schools Subtotal</b>			<b>10,446</b>	<b>10,486</b>	<b>10,381</b>	<b>9,748</b>	<b>9,371</b>	<b>8,649</b>	<b>7,507</b>	<b>5,665</b>	<b>5,252</b>	<b>5,211</b>	<b>-41</b>	<b>-0.8</b>	<b>-3,438</b>	<b>-39.8</b>	<b>-5,235</b>	<b>-50.1</b>		

**PORTLAND PUBLIC SCHOOLS**  
**Enrollment Summary by Program Type, School and Year**  
**2000-2001 through 2009-2010**

Program Type	School	Grade Range	Footnotes	Enrollment											1-Year Trend (2009-10 - 2008-09)		5-Year Trend (2009-10 - 2005-06)		10-Year Trend (2009-2001)	
				2000	2001	2002	2003	2004	2005	2006	2007	2008	2009	#	%	#	%	#	%	
				-01	-02	-03	-04	-05	-06	-07	-08	-09	-10							
Benson		9-12		1,475	1,479	1,501	1,498	1,501	1,452	1,294	1,218	1,134	1,100	-34	-3.0	-352	-24.2	-375	-25.4	
Cleveland		9-12		1,322	1,366	1,381	1,388	1,332	1,449	1,472	1,528	1,516	1,553	37	2.4	104	7.2	231	17.5	
Franklin	(5)	9-12		1,488	1,470	1,460	1,528	1,547	1,404	1,283	1,233	1,007	1,032	25	2.5	-372	-26.5	-456	-30.6	
Grant		9-12		1,794	1,798	1,848	1,835	1,848	1,815	1,691	1,642	1,553	1,610	57	3.7	-205	-11.3	-184	-10.3	
Jefferson	(5)	6-12		892	855	826	702	661	647	566	707	631	617	-14	-2.2	-212	-32.8	-457	-51.2	
Academy of Arts & Tech											263		Closed							
Academy of Science & Tech											228		Closed							
Jefferson		8-12										448		-13	-2.9					
School of Champions								347	299				Closed							
School of Pride								314	348				Closed							
Young Men's Academy													Closed							
Young Women's Academy											57	29	Closed	-29	Academy closed; students returned to Jefferson					
Lincoln		6-11									159	154	182	28	18.2					
Madison		9-12		1,374	1,469	1,429	1,483	1,444	1,485	1,498	1,404	1,335	1,395	60	4.5	-90	-6.1	21	1.5	
H Community		8-12	New	1,241	1,204	1,261	1,194	1,063	983	936	859	900	860	-40	-4.4	-123	-12.5	-381	-30.7	
M Community		9-12	New								289	250								
S Community		9-12	New								291	301								
Marshall Campus		9-12	New								279	262								
BizTech High		9-12		1,278	1,222	1,102	949	906	955	860	775	774	747	-27	-3.5	-208	-21.8	-531	-41.5	
Pauling Academy of Integrated Sciences		9-12	(11)					217	297	292	262	279	284	5	1.8	-13	-4.4			
Marshall Night Program			(9)					200	282	254	219	186	175	-11	-5.9	-107	-37.9			
PDX Academy of International Studies			(11)					98	100											
Renaissance Arts Academy		9-12						198												
Roosevelt Campus		9-12		1,131	1,141	989	825	850	778	794	730	703	681	-22	-3.1	-97	-12.5	-450	-39.8	
A.C.T. School		9-12						303	282	288	279	257	273	16	6.2	-9	-3.2			
P.O.W.E.R. School		9-12						261	284	289	229	221	209	-12	-5.4	-75	-26.4			
Spanish-English International		9-12						240	212	217	222	225	199	-26	-11.6	-13	-6.1			
Two Rivers Community School								46												
Wilson		9-12		1,614	1,644	1,630	1,580	1,531	1,632	1,556	1,533	1,480	1,439	-41	-2.8	-193	-11.8	-175	-10.8	
<b>High Schools Subtotal</b>				<b>13,609</b>	<b>13,648</b>	<b>13,427</b>	<b>12,982</b>	<b>12,683</b>	<b>12,600</b>	<b>11,950</b>	<b>11,629</b>	<b>11,033</b>	<b>11,034</b>	<b>1</b>	<b>0.0</b>	<b>-1,566</b>	<b>-12.4</b>	<b>-2,575</b>	<b>-18.9</b>	
<b>Elementary, Middle and High Schools Subtotal</b>				<b>49,042</b>	<b>48,918</b>	<b>47,627</b>	<b>45,335</b>	<b>44,240</b>	<b>43,287</b>	<b>42,243</b>	<b>41,698</b>	<b>41,409</b>	<b>41,874</b>	<b>465</b>	<b>1.1</b>	<b>-1,413</b>	<b>-3.3</b>	<b>-7,168</b>	<b>-14.6</b>	

**PORTLAND PUBLIC SCHOOLS**  
**Enrollment Summary by Program Type, School and Year**  
**2000-2001 through 2009-2010**

Program Type	Footnotes	Grade Range	10-Year Trend (2009-2010)										5-Year Trend (2009-10 - 2005-06)		10-Year Trend (2009-2010 - 2000-2001)			
			2000-01	2001-02	2002-03	2003-04	2004-05	2005-06	2006-07	2007-08	2008-09	2009-10	#	%	#	%		
<b>PPS ALTERNATIVE PROGRAMS</b>																		
ACCESS Program	(2)	1-8													41			
Alliance High School	(9)	9-12							366	292	288	267			-21	-7.3		
Madison FOCUS		9-12								59	55	42			-13	-23.6		
Marshall Night Program		11-12								46	59	39			-20	-33.9		
Meek Pro Tech		10-12								140	123	148			25	20.3		
Portland Night H.S. at Grant		10-12								47	51	38			-13	-25.5		
E.S.L. Assessment Center	(8)		17	32	9													
Environmental School	(13)		190	218	225	233												
Head Start Early Childhood Education		PK	606	527	620	539	528	625	606	674	696	732	36	5.2	107	17.1	126	20.8
Meek Professional Technical H.S.	(9)		192	160	188	158	146	117										
Metropolitan Learning Center		KG-12	419	418	420	432	439	447	439	444	424	443	19	4.5	-4	-0.9	24	5.7
Monroe Program	(8)		41	34	20													
Native Montessori Program		PK					23	22	9	22	20							
P.I.V.O.T.	(8)		2	12	15													
Portland Evening H.S. at Benson		11-12				10	20	15	10									
Portland Night H.S. at Grant	(9)		83	82	100	98	76	91										
Turnaround	(8)		42															
<b>Alternative Programs Subtotal</b>			<b>1,592</b>	<b>1,483</b>	<b>1,597</b>	<b>1,470</b>	<b>1,232</b>	<b>1,317</b>	<b>1,430</b>	<b>1,432</b>	<b>1,587</b>	<b>1,642</b>	<b>55</b>	<b>3.5</b>	<b>325</b>	<b>24.7</b>	<b>50</b>	<b>3.1</b>
<b>School and Alternative Programs Subtotal</b>			<b>50,634</b>	<b>50,401</b>	<b>49,224</b>	<b>46,805</b>	<b>45,472</b>	<b>44,604</b>	<b>43,673</b>	<b>43,130</b>	<b>42,996</b>	<b>43,516</b>	<b>520</b>	<b>1.2</b>	<b>-1,088</b>	<b>-2.4</b>	<b>-7,118</b>	<b>-14.1</b>

**PORTLAND PUBLIC SCHOOLS**  
**Enrollment Summary by Program Type, School and Year**  
**2000-2001 through 2009-2010**

Program Type	Footnotes	Grade Range	2000-2009												1-Year Trend (2009-10 - 2008-09)		5-Year Trend (2009-10 - 2005-06)		10-Year Trend (2009-2010 - 2000-2001)	
			2000-01	2001-02	2002-03	2003-04	2004-05	2005-06	2006-07	2007-08	2008-09	2009-10	#	%	#	%	#	%		
			-01	-02	-03	-04	-05	-06	-07	-08	-09	-10								
<b>COMMUNITY-BASED ALTERNATIVE PROGRAMS</b>																				
Albina Youth Opportunity School		10-12	49	29	41	50	43	51	47	54	54	52	52	-2	-3.7	1	2.0	3	6.1	
DePaul Center		9-12	24	23	21	18	18	21	18	20	27	35	35	8	29.6	14	66.7	11	45.8	
Genesis	(8)		27																	
Greenhouse Alternative	(8)		31																	
Helensview	(8)	9-12	27	23	19															
Insfite On-line Alternative												10								
LISTOS	(8)	9-12	102	94	64	62	57	91	73	75										
Mt. Scott Park Center for Learning		6-12	31	30	39	31	21	96	89	115	43	120	120	77	179.1	24	25.0	89	287.1	
Mt. Scott Park Center for Learning H.S.		10-12			59	58	62				72									
NAYA Early College Academy		9-12								38	79	81		2	2.5					
New Avenues for Youth		9-12	36	35	36	48	20	20	26	21	26	22	22	-4	-15.4	2	10.0	-14	-38.9	
Open Meadow / CRUE		10-12	20	26	27	32	44	46	45	43	48									
Open Meadow H.S.		9-12	91	86	98	102	81	71	85	90	94	131	131	37	39.4	60	84.5	40	44.0	
Open Meadow M.S.		6-8	61	38	37	54	49	45	55	45	46	56	56	10	21.7	11	24.4	-5	-8.2	
Oregon Outreach Inc The Gladys McCoy Academy		9-12							14	18	19	22	22	3	15.8					
Outfront House	(8)		6	9																
Outside In		12							6	12	18	12	12	-6	-33.3					
P.C.C. Bilingual		9-12	129	184	205	187	181	235	186	141	116	93	93	-23	-19.8	-142	-60.4	-36	-27.9	
P.C.C. G.E.D.		9-12	120	110	93	127	91	114	122	137	126	165	165	39	31.0	51	44.7	45	37.5	
P.C.C. H.S. Completion		9-12	181	178	213	154	168	171	176	164	141	52	52	-89	-63.1	-119	-69.6	-129	-71.3	
P.C.C. Middle College	(8)		2																	
P.I.C. Night School		11-12	18	21	16		8	13	17	2	5	5	5	0	0.0	-8	-61.5	-13	-72.2	
P.O.I.C.		9-12	139	124	114	102	108	106	93	112	101	98	98	-3	-3.0	-8	-7.5	-41	-29.5	
P.O.I.C. Rosemary Anderson H.S.		12												5						
Pacific Crest Community School		12		5	10	8	13	10	7	4	2									
Pathfinders Academy		9-12	15	10	16	12	10	9	5	8	13	16	16	3	23.1	7	77.8	1	6.7	
Portland International Community		10-12	39	39	33	33	23	30	35	34	27	22	22	-5	-18.5	-8	-26.7	-17	-43.6	
Portland Street Academy	(8)		52	42	33															
Quest Schools		9-12	87	78	74	73	77	65	81	77	90	71	71	-19	-21.1	6	9.2	-16	-18.4	
SE Works Community Learning Center		11-12							13	19	16	15	15	-1	-6.3					
Y.E.I. Teen Parent		9-12	37	33	33	41	26	31	32	14	26	18	18	-8	-30.8	-13	-41.9	-19	-51.4	
Youth Employment Institute		10-12	26	52	52	56	27	43	43	41	36	37	37	1	2.8	-6	-14.0	11	42.3	
Youth Progress Association		9-12	39	10	20	22	19	20	20	28	14	25	25	11	78.6	5	25.0	-14	-35.9	
YouthBuilders		12	27	18	28			25	20	15	30	25	25	0	0.0	5	25.0	-2	-7.4	
<b>Community-Based Alternative Programs Subtotal</b>			<b>1,416</b>	<b>1,297</b>	<b>1,381</b>	<b>1,270</b>	<b>1,171</b>	<b>1,308</b>	<b>1,303</b>	<b>1,342</b>	<b>1,282</b>	<b>1,206</b>	<b>1,206</b>	<b>-76</b>	<b>-5.9</b>	<b>-102</b>	<b>-7.8</b>	<b>-210</b>	<b>-14.8</b>	





**PORTLAND PUBLIC SCHOOLS**  
**Enrollment Summary by Program Type, School and Year**  
**2000-2001 through 2009-2010**

Program Type	Footnotes	Grade Range	10-Year Trend (2009-2010 - 2000-2001)										5-Year Trend (2009-10 - 2005-06)		1-Year Trend (2009-10 - 2008-09)		10-Year Trend (2009-2010 - 2000-2001)			
			2000	2001	2002	2003	2004	2005	2006	2007	2008	2009	#	%	#	%	#	%	#	%
			-01	-02	-03	-04	-05	-06	-07	-08	-09	-10								
Pioneer Programs Annex	(14)	KG-12		31	18	52	134	199	179	199	218	172	-46	-21.1	-27	-13.6				
Columbia	(13)	6-12						54		69	49	-20	-29.0							
Holladay Center	(13)	8-12						48		57	35	-22	-38.6							
Youngson	(13)	KG-5						50		46	45	-1	-2.2							
Pioneer CTC	(13)	3-9			18	37				47	46	43	-3	-6.5						
Columbia Transitional School		12	6	7	37				21	24	16									
Pioneer - Interim Alt Ed	(8)	12								20	16									
Portland Early Intervention Program	(15)		520	563	519															
Providence Hospital		11-12	31	26	23	14	17	8	10	2	2									
Riverbend	(8)			1																
Rosemont	(7)	8-12	66	53	51	50	52	42	47	46	41	25	-16	-39.0	-17	-40.5	-41	-62.1		
S.E.R.P.	(8)		20	9	2															
Serendipity	(8)		84	56	31															
Special Education Transition	(8)				2															
Thomas Edison H.S.	(8)			12	9															
Tualatin Valley Day Treatment	(8)		1	4	3															
Vision Services	(15)		132	136	132															
Vocational Education Only	(8)		9	4		1														
Waverly Children's Home	(8)		39	32	18	9	18	9	8											
White Shield	(7)	7-12	19	23	26	28	24	20	19	20	14	17	3	21.4	-3	-15.0	-2	-11		
Wildflowers	(7)	7-12									9	9	0							
Woodmont	(8)		14	5			1													
Wynne Watts Day Treatment	(8)		3	1																
<b>Special Services Subtotal</b>			<b>2,311</b>	<b>2,330</b>	<b>2,170</b>	<b>462</b>	<b>562</b>	<b>525</b>	<b>548</b>	<b>539</b>	<b>522</b>	<b>500</b>	<b>-22</b>	<b>-4.2</b>	<b>-25</b>	<b>-4.8</b>	<b>-1,811</b>	<b>-78</b>		

**PORTLAND PUBLIC SCHOOLS**  
**Enrollment Summary by Program Type, School and Year**  
**2000-2001 through 2009-2010**

Program Type	Footnotes	Grade Range	2000-2001 through 2009-2010										1-Year Trend (2009-10 - 2008-09)		5-Year Trend (2009-10 - 2005-06)		10-Year Trend (2009-2010 - 2000-2001)		
			2000-01	2001-02	2002-03	2003-04	2004-05	2005-06	2006-07	2007-08	2008-09	2009-10	#	%	#	%	#	%	
			-01	-02	-03	-04	-05	-06	-07	-08	-09	-10							
<b>PUBLIC CHARTER SCHOOLS</b>																			
Arthur Academy		KG-5				54	91	117	137	143		6	4.4	89	164.8				
CM2's Opal School		KG-5	25	42	50	71	81	75	75	80		5	6.7	-1	-1.2				
Emerson Public Charter		KG-5			98	97	121	126	131	129	143	14	10.9	22	18.2				
Garden Laboratory Charter School	(b)				35														
Leadership and Entrepreneurship Public Charter High School		9-12					102	147	217	274		57	26.3						
McCoy Public Charter	(b)		66	97															
Portland Village School		KG-5						155	209	264		55	26.3						
Self Enhancement Academy		6-8				49	92	134	137	142	128	-14	-9.9	36	39.1				
Trillium Public Charter		KG-12		152	198	199	223	296	314	337	342	5	1.5	119	53.4				
<b>Public Charter Schools Subtotal</b>			<b>66</b>	<b>122</b>	<b>194</b>	<b>346</b>	<b>451</b>	<b>571</b>	<b>824</b>	<b>1,077</b>	<b>1,246</b>	<b>1,374</b>	<b>128</b>	<b>10.3</b>	<b>803</b>	<b>140.6</b>	<b>1,308</b>	<b>1,981.8</b>	
<b>Total</b>			<b>54,427</b>	<b>54,150</b>	<b>52,969</b>	<b>48,883</b>	<b>47,656</b>	<b>47,008</b>	<b>46,348</b>	<b>46,088</b>	<b>46,046</b>	<b>46,596</b>	<b>550</b>	<b>1.2</b>	<b>-412</b>	<b>-0.9</b>	<b>-7,831</b>	<b>-14.4</b>	

## Enrollment Report Footnotes

Program type (i.e., elementary, middle, high, etc.) reflects the most recent administrative assignment. In recent years enrollment counts are compiled on or about the first of October. An enrolled student is defined as a student who attends one or more schools or programs within the District. Regardless of the number of schools or programs attended, each student is counted only once; the counts are unduplicated. Schools and programs that are no longer in operation are designated as 'closed'.

### Footnotes:

- (1) For the 2008-09 school year, Binnsmead closed and the Clark school moved from the Clark site into the Binnsmead site. The Creative Science School Program (CSSP) expanded and moved from Bridger Elementary to the Clark site.
- (2) The ACCESS Program is located at Sabin site but is a district-wide alternative education program drawing students district wide. Starting in 2008-09 the enrollment for ACCESS has been separated from Sabin elementary
- (3) For 2009-10, Scott and Rigler became K-8 Schools. For the 2008-09 school year, Scott and Rigler remained K-7 schools, and those students that matriculated from 7th to 8th grade attended at the Madison 8th grade academy.
- (4) For the 2007-08 school year, Clarendon ES and Portsmouth MS merged to form a KG-8 school. Enrollment counts for years prior to 2007-08 for Clarendon consist of grades KG-5 only. Enrollment counts for Portsmouth prior to 2007-08 are contained in the MS section of this report. Similarly, Hollyrood ES and Fernwood MS merged to form a KG-8 school (renamed Beverly Cleary) as did Rose City Park ES and Gregory Heights MS (renamed Roseway Heights).
- (5) For the 2007-08 school year, Kellogg MS was closed. Eighth grade students that would have been enrolled at Kellogg for the 2007-08 school year were enrolled at Franklin HS. Tubman MS was also closed and a new Young Women's Academy was opened on the Tubman campus as part of Jefferson High School.
- (6) Transitioned to KG - 8. Starting 2009-10 Laurelhurst, Rigler, Scott were K-8 schools. Starting 2008-09 Arleta, Astor, Boise/Eliot, Bridger, Clark, Creston, Faubion, Humboldt, Irvington, Lee, Lent, Marysville, Peninsula, Skyline, Vestal, Woodlawn were K-8 schools. Starting 2007-08 Beach, Clarendon-Portsmouth, Beverly Cleary, King, Roseway Heights, Vernon were K-8 schools.
- (7) Day and Residential Treatment Programs (Long term care and treatment).
- (8) No students enrolled for current school year.
- (9) For the 2006-07 school year, Meek Professional Technical HS, Portland Night HS at Grant, Marshall Night HS, and Madison Focus (shown in Madison enrollment in prior years) merged to form Alliance High School.
- (10) For the 2006-07 school year, Ockley Green converted from a Middle School to a KG-8, and Kellogg and Portsmouth no longer received sixth grade students.
- (11) For the 2005-06 school year, two high schools located at the Marshall campus, Linus Pauling Academy and Portland Academy of International Studies, merged into one school renamed Pauling Academy of Integrated Sciences.
- (12) Applegate, Edwards, Kenton, Richmond and Smith Elementary Schools were closed at the end of the 2004-05 school year. Whitaker Middle school was closed as well. Most elementary school-aged students residing in the Applegate neighborhood area went on to attend Woodlawn. Similarly, students residing in the Edwards neighborhood area went on to attend Abernethy, those at Kenton to Chief Joseph; those at Richmond to Abernethy, Creston or Glencoe; and those at Smith went on to Capitol Hill, Maplewood or Markham. Most middle school students residing in the Whitaker neighborhood area went on to attend Tubman. A new focus/option school was established at the Richmond ES site.
- (13) For the 2004-05 school year, the Environmental Middle School combined with Sunnyside Elementary and was renamed as Sunnyside Environmental School. In addition, the Odyssey program and its students (formerly at Chapman Elementary) moved to Hayhurst Elementary. The Family Cooperative program (formerly at Sunnyside) moved to Bridger Elementary.
- (14) Pioneer programs consist of elementary, middle and high school programs. It was formerly known as ES B Program at Youngson, MS B Program at Foster and HS B Program at Columbia.
- (15) As of the 2003-04 school year, enrollment summaries no longer include the following programs: Hospital Programs (Emanuel, Oregon Health Science University, Oregon State and Shriners Hospitals); M.E.S.D. Functional Living Skills; Portland Early Intervention Program (PeiP) and Columbia Regional Programs (Autism, Deaf and Hard of Hearing, Orthopedic and Vision Services). Administration of the Hospital Programs, Functional Living Skills and PeiP was transferred to Multnomah Education Service District (M.E.S.D.). Historically, enrollments reported for Columbia Regional Programs represent non-District students served by PPS staff on a part-time basis. For purposes of State reporting, membership (i.e., enrollment) the Columbia Regional Program students are reported by the resident District.
- (16) Brooklyn and Meek Elementary Schools were closed at the end of the 2002-03 school year. Most students residing in the Brooklyn neighborhood area went on to attend Grout Elementary, while those residing in the Meek neighborhood area attended Vernon Elementary. Similarly, Wilcox and Youngson Elementary Schools were closed at the end of the 2001-02 school year. Most students residing in the Wilcox neighborhood area went on to attend Vestal Elementary, while those residing in the Youngson neighborhood area attended Bridger Elementary.

Enrollment counts for the 2009-10 SY were derived from the eSIS Report 28-State Reporting (OR), Cumulative Average Daily Membership, effective 10/01/2009.



## District Enrollment October 2000 to October 2009

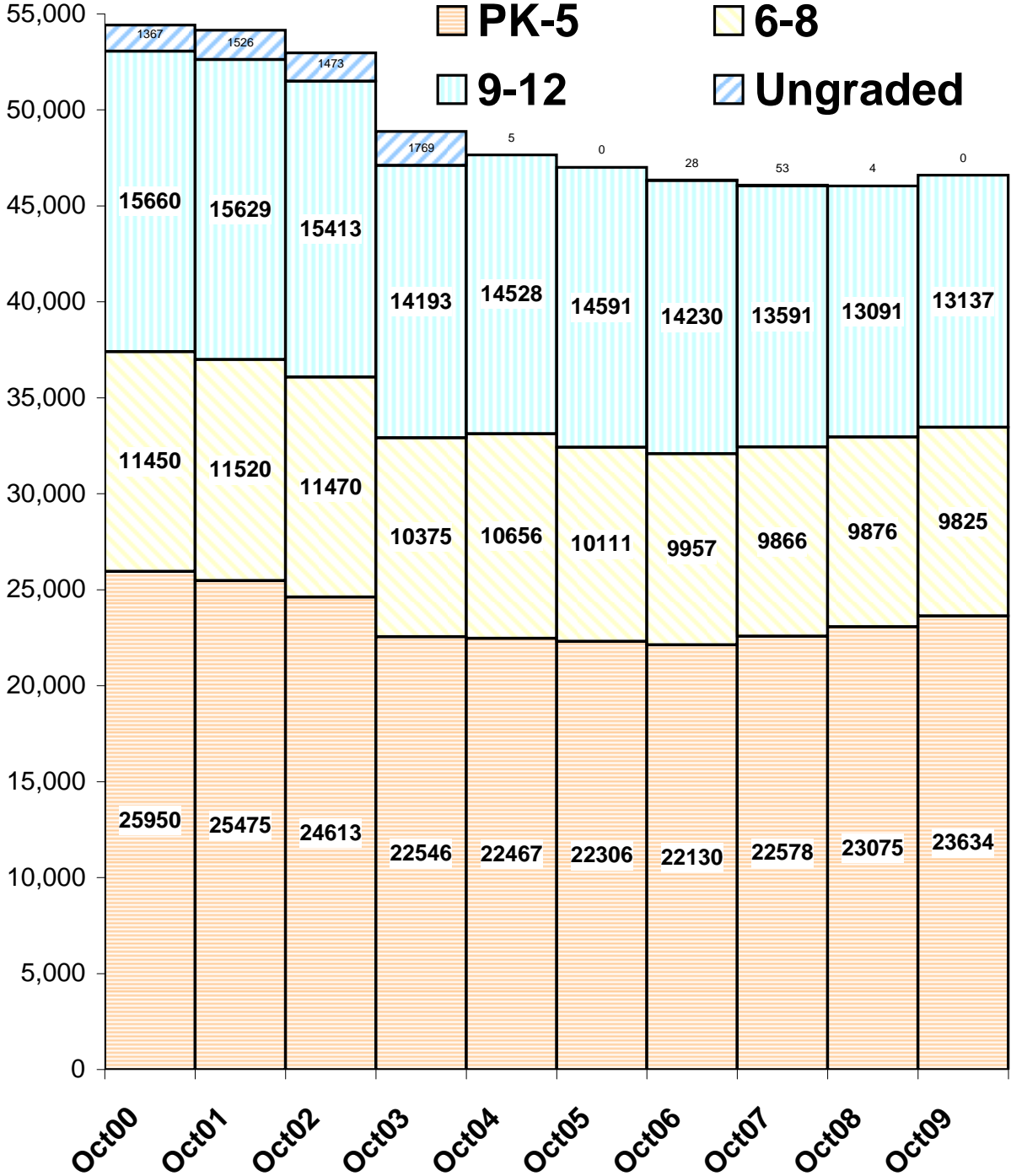



**PORTLAND PUBLIC SCHOOLS**  
**October, 1 2009 Enrollment**

School/Campus	School/Program	Enrollment by Grade												2009-10 Total			
		PK	KG	01	02	03	04	05	06	07	08	09	10		11	12	
Abernethy			85	70	67	61	65	44									392
Ainsworth			89	105	100	89	72	73									528
Alameda			130	134	132	122	118	108									744
Arleta			51	38	36	41	51	52	48	49	54						420
Astor			56	57	59	53	43	52	51	43	44						458
Atkinson			70	89	80	82	75	95									491
Beach		37	87	77	60	65	56	45	38	48	25						538
Beverly Cleary	Beverly Cleary 2-8				67	67	63	52	47	54	41						391
	Beverly Cleary K-1		85	76													161
Beverly Cleary Total			85	76	67	67	63	52	47	54	41						552
Boise-Eliot			72	46	51	50	50	57	42	25	24						417
Bridger			63	54	49	38	25	30	28	21	23						331
Birdlemile			64	77	76	94	80	89									480
Buckman			79	81	81	80	74	97									492
Capitol Hill			75	50	69	41	60	62									357
Chapman			103	95	80	94	83	89									544
Chief Joseph		43	80	51	63	54	42	44									377
Clarendon-Portsmouth			60	67	38	49	53	55	55	60	47						484
Creative Science			51	62	43	26	27	29	25	19	19						301
Creston			42	51	39	43	39	34	28	28	29						333
Duniway			69	69	70	81	72	62									423
Faubion		20	61	45	49	35	51	38	40	34	20						393
Forest Park			84	89	90	76	81	81									501
Glencoe			69	85	71	72	99	78									474
Grout			77	46	60	60	51	52									346
Harrison Park			75	82	82	84	79	75	90	88	77						732
Hayhurst	Hayhurst E.S.		29	37	27	24	20	21									158
	Odyssey Program 6-8								31	19	20						70
	Odyssey Program K-5																157
Hayhurst Total			23	29	28	28	22	27									157
Humboldt		20	52	66	55	52	42	48	31	19	20						385
Irvington			35	36	29	34	26	36	24	22	13						275
James John			49	60	69	72	73	71	51	38	22						505
Kelly			70	73	48	64	61	68									384
King			95	84	78	67	74	69									467
King		29	39	44	31	38	40	47	17	22	29						336
Laurelhurst			79	81	79	82	82	81	72	80	72						708
Lee			65	58	58	47	49	35	48	53	45						458
Lent			77	78	79	70	63	54	41	42	45						549
Lewis			60	76	49	63	67	59									374
Llewellyn			90	92	83	68	54	47									434
Maplewood			59	60	56	55	58	54									342
Markham			81	77	56	53	48	61									376
Marysville			43	41	56	52	52	61	50	47	33						435

**PORTLAND PUBLIC SCHOOLS**  
**October, 1 2009 Enrollment**

School/Campus	School/Program	Enrollment by Grade													2009-10 Total		
		PK	KG	01	02	03	04	05	06	07	08	09	10	11		12	
Ockley Green			32	23	19	25	18	19	48	49	66						299
Peninsula			48	48	39	50	34	34	44	32	46						375
Richmond		53	110	114	101	89	50	52									569
Rieke			69	64	69	59	52	58									371
Rigler			82	78	70	77	86	64	51	39	49						596
Rosa Parks			71	80	75	72	92	73	62	48	68						463
Roseway Heights			77	65	63	64	75	56	62	48	68						578
Sabin		16	48	54	44	44	44	39	22	21	16						348
Scott			77	61	64	68	63	75	51	56	48						563
Sitton			51	52	54	54	38	42	20	32	11						291
Skyline			39	29	37	45	39	42	20	32	11						294
Stephenson			54	64	62	49	41	65									335
Sunnyside Environmental			59	63	69	58	64	57	75	66	74						585
Vernon		17	58	46	40	52	41	47	43	24	29						397
Vestal			56	54	56	41	47	43	47	45	44						433
Whitman			76	60	49	61	58	68									372
Winterhaven			24	27	30	31	30	29	57	61	56						345
Woodlawn		30	66	55	56	59	54	48	30	30	21						449
Woodmere			64	74	70	61	65	63									397
Woodstock			80	82	81	80	55	55									433
<b>Elementary Total</b>		<b>265</b>	<b>3,912</b>	<b>3,815</b>	<b>3,586</b>	<b>3,513</b>	<b>3,344</b>	<b>3,313</b>	<b>1,376</b>	<b>1,295</b>	<b>1,210</b>					<b>25,629</b>	
Beaumont									137	149	164						450
da Vinci									161	150	145						456
George									136	121	131						388
Gray									133	145	141						419
Hosford									175	174	199						548
Jackson									172	225	254						651
Lane									118	145	134						397
Mt Tabor									202	179	178						559
Sellwood									174	152	154						480
West Sylvan									293	283	287						863
<b>Middle Total</b>									<b>1,701</b>	<b>1,723</b>	<b>1,787</b>					<b>5,211</b>	

**PORTLAND PUBLIC SCHOOLS**  
**October, 1 2009 Enrollment**

School/Campus	School/Program	Enrollment by Grade												2009-10 Total			
		PK	KG	01	02	03	04	05	06	07	08	09	10		11	12	
Benson												278	274	220	1,100		
Cleveland												405	415	368	1,553		
Franklin												300	225	215	1,032		
Grant												473	419	359	1,610		
Jefferson	Jefferson H.S.											8	101	108	117	435	
	Jefferson Young Womens Acad											43	40	13	182		
Jefferson Total												43	40	121	617		
Lincoln														326	1,395		
Madison														201	860		
Marshall Campus	BizTech H.S.													61	284		
	Pauling Academy of Int. Sci.													45	175		
	Renaissance Arts Academy													78	288		
Marshall Campus Total														196	747		
Roosevelt Campus	ACT HS													59	273		
	P.O.W.E.R. Academy @ Roosevelt													51	209		
	SEIS HS													54	199		
Roosevelt Campus Total														164	681		
Wilson														339	1,439		
<b>High Total</b>																	
ACCESS				18	21	30	31	30	27	43	40	47	3,083	2,726	2,642	2,453	200
Alliance	Alliance H.S. @ Madison FOCUS													7	14	18	42
	Alliance H.S. @ Marshall NHS														5	34	39
	Alliance H.S. @ Meek													15	53	80	148
	Alliance H.S. @ Portland NHS													2	15	21	38
Alliance Total														3	24	87	267
Head Start Early Childhood Ed		732															732
Metro. Learning Center			25	26	26	25	26	26	52	52	52	35	35	26	37	443	
<b>PPS Alternatives Total</b>		<b>732</b>	<b>25</b>	<b>44</b>	<b>47</b>	<b>55</b>	<b>57</b>	<b>56</b>	<b>79</b>	<b>79</b>	<b>76</b>	<b>71</b>	<b>38</b>	<b>59</b>	<b>113</b>	<b>190</b>	<b>1,642</b>



**PORTLAND PUBLIC SCHOOLS**  
**October, 1 2009 Enrollment**

		Enrollment by Grade															
School/Campus	School/Program	PK	KG	01	02	03	04	05	06	07	08	09	10	11	12	2009-10 Total	
C.T.C. Roosevelt																26	
CTC Jefferson																24	
CTC PSU																19	
CTC Southeast																75	
DART Programs	Breakthrough										1	3	1	5	10	20	
	Clinton Street School									1	3	4	5	7	3	23	
	Johns Landing School									1		2	1	3	1	8	
	Morrison Hand in Hand	7	4	4	4	5	1	2	2							29	
	Nickerson Adt								2	2	5	2	4		2	17	
	Parry Center					2	3	3	1	6	3	5	3	1	2	29	
	Parry Center SCIP				2	1			1	1	1	1				7	
	Rosemont											4	7	8	6	25	
	White Shield												7	3	7	17	
	Wildflowers										1	3	3	1	1	9	
DART Programs Total		7	4	4	6	8	4	5	6	11	14	14	13	27	25	14	172
PPS Pioneer Programs	Pioneer 6-12 @ Youngson		1	1	2	2	2	3	9	4	9	1	2	6	1	43	
	Pioneer 9-12 @ Columbia											6	10	12	7	35	
	Pioneer Annex 6-12								3	7	5	6	15	7	6	49	
	Pioneer K-6 @ Holladay Center		1	7	5	13	11	9								45	
PPS Pioneer Programs Total		1	8	12	13	15	13	12	12	11	14	13	27	25	14	172	
<b>Special Education Programs Total</b>		<b>7</b>	<b>5</b>	<b>12</b>	<b>13</b>	<b>23</b>	<b>17</b>	<b>17</b>	<b>18</b>	<b>22</b>	<b>28</b>	<b>37</b>	<b>58</b>	<b>53</b>	<b>190</b>	<b>500</b>	
Arthur Academy Charter			23	24	23	20	27	26								143	
Cm2 Opal School			15	10	15	13	13	14								80	
Emerson School			24	24	24	24	29	18								143	
LEP Charter H.S.												87	89	59	39	274	
Portland Village School			44	49	49	50	25	25	22							264	
Self Enhancement Inc.									37	50	41					128	
Trillium			25	29	25	32	30	27	30	29	27	24	24	20	20	342	
<b>Charter Schools Total</b>		<b>131</b>	<b>4,073</b>	<b>4,007</b>	<b>3,782</b>	<b>3,730</b>	<b>3,542</b>	<b>3,496</b>	<b>3,318</b>	<b>3,254</b>	<b>3,253</b>	<b>3,349</b>	<b>3,121</b>	<b>79</b>	<b>59</b>	<b>1,374</b>	
<b>Total</b>		<b>1,004</b>	<b>4,073</b>	<b>4,007</b>	<b>3,782</b>	<b>3,730</b>	<b>3,542</b>	<b>3,496</b>	<b>3,318</b>	<b>3,254</b>	<b>3,253</b>	<b>3,349</b>	<b>3,121</b>	<b>3,165</b>	<b>3,502</b>	<b>46,596</b>	

October 2009 Enrollment Summary based on 2009 Period 1 Cumulative Average Daily Membership Collection.





### District Ethnicity Proportion October 2000 to October 2009

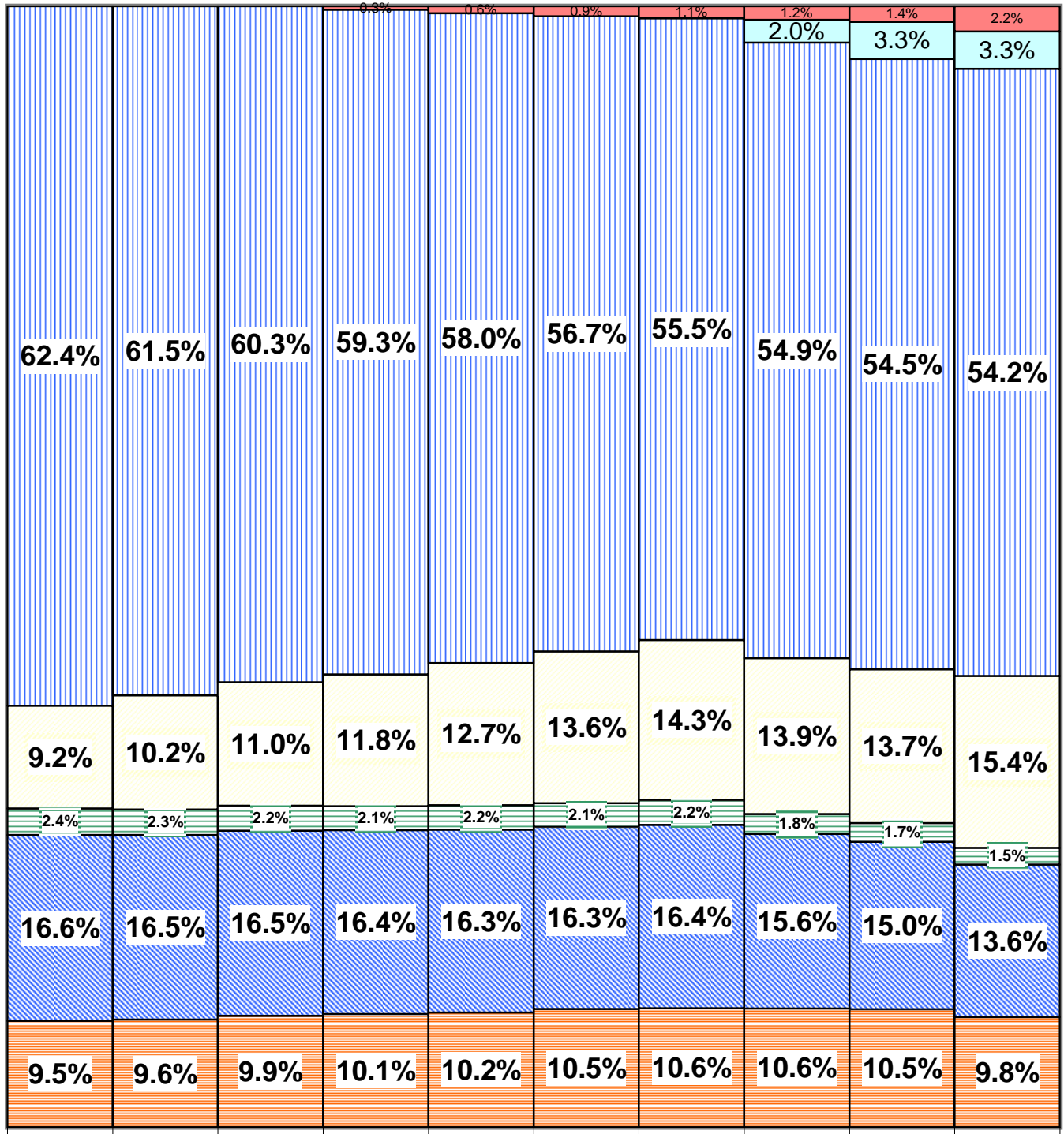

2000    2001    2002    2003    2004    2005    2006    2007    2008    2009

- Asian/Pacific Islander
  African American
  Native American
- Hispanic
  White
  Multiple
- Unspecified



**PORTLAND PUBLIC SCHOOLS**  
**Enrollment Summary, October 2009 by Race and Ethnicity**

Name	School Program	Hispanic		Not Hispanic Ethnicity and					Un- Known	Total				
		Any Race	White Race	African American Race	Asian and / or Pacific Islander Race	Native American / Alaskan Native Race	Multiple Races							
Abernethy		22	6%	330	84%	6	2%	25	6%	1	0%	8	2%	392
Ainsworth		59	11%	405	77%	8	2%	30	6%	1	0%	21	4%	528
Alameda		28	4%	629	85%	19	3%	23	3%	4	1%	38	5%	744
Arleta		65	15%	215	51%	35	8%	71	17%	10	2%	17	4%	420
Astor		81	18%	274	60%	58	13%	15	3%	9	2%	20	4%	458
Atkinson		135	27%	262	53%	16	3%	60	12%	3	1%	15	3%	491
Beach		185	34%	161	30%	108	20%	38	7%	7	1%	23	4%	538
Beverly Cleary	Beverly Cleary 2-8	21	5%	314	80%	23	6%	14	4%	4	1%	14	4%	391
	Beverly Cleary K-1	6	4%	144	89%	3	2%	4	2%	2	1%	2	1%	161
Beverly Cleary Total		27	5%	458	83%	26	5%	18	3%	6	1%	16	3%	552
Boise-Eliot		53	13%	65	16%	264	63%	13	3%	3	1%	13	3%	417
Bridger		97	29%	134	40%	29	9%	58	18%	4	1%	6	2%	331
Bridlemile		37	8%	396	83%	4	1%	19	4%	1	0%	23	5%	480
Buckman		37	8%	386	78%	14	3%	19	4%	5	1%	23	5%	492
Capitol Hill		40	11%	267	75%	17	5%	16	4%	2	1%	12	3%	357
Chapman		28	5%	391	72%	35	6%	46	8%	12	2%	26	5%	544
Chief Joseph		41	11%	213	56%	40	11%	48	13%	9	2%	21	6%	377
Clarendon-Portsmouth		286	59%	70	14%	70	14%	40	8%	2	0%	8	2%	484
Creative Science		16	5%	236	78%	9	3%	26	9%	3	1%	9	3%	301
Creston		52	16%	151	45%	47	14%	53	16%	11	3%	12	4%	333
Duniway		31	7%	355	84%	4	1%	10	2%	4	1%	18	4%	423
Faubion		84	21%	104	26%	145	37%	29	7%	4	1%	22	6%	393
Forest Park		23	5%	319	64%	8	2%	114	23%			34	7%	501
Glencoe		25	5%	366	77%	20	4%	33	7%	9	2%	18	4%	474
Grout		37	11%	173	50%	60	17%	44	13%	12	3%	18	5%	346
Harrison Park		132	18%	206	28%	135	18%	218	30%	12	2%	25	3%	732
Hayhurst	Hayhurst E.S.	23	15%	96	61%	12	8%	8	5%	3	2%	11	7%	158
	Odyssey Program 6-8	4	6%	60	86%	1	1%	2	3%			3	4%	70
	Odyssey Program K-5	6	4%	130	83%	1	1%	3	2%			14	9%	157
Hayhurst Total		33	9%	286	74%	14	4%	13	3%	3	1%	28	7%	385

## Enrollment Summary, October 2009 by Race and Ethnicity

Name	School Program	Hispanic		Not Hispanic Ethnicity and					Un- Known	Total
		Any Race	White Race	African American Race	Asian and / or Pacific Islander Race	Native American / Alaskan Native Race	Multiple Races			
Humboldt		59 21%	35 13%	151 55%	8 3%	9 3%	7 3%	6 2%	275	
Irvington		47 9%	276 55%	142 28%	7 1%	2 0%	27 5%	4 1%	505	
James John		173 45%	118 31%	32 8%	37 10%	3 1%	18 5%	3 1%	384	
Kelly		128 27%	211 45%	31 7%	63 13%	15 3%	12 3%	7 1%	467	
King		90 27%	28 8%	176 52%	11 3%	2 1%	10 3%	19 6%	336	
Laurelhurst		39 6%	574 81%	14 2%	29 4%	6 1%	36 5%	10 1%	708	
Lee		73 16%	128 28%	90 20%	132 29%	14 3%	18 4%	3 1%	458	
Lent		197 36%	186 34%	64 12%	80 15%	6 1%	13 2%	3 1%	549	
Lewis		48 13%	272 73%	16 4%	22 6%	4 1%	10 3%	2 1%	374	
Llewellyn		35 8%	348 80%	14 3%	11 3%	5 1%	5 1%	16 4%	434	
Maplewood		24 7%	284 83%	6 2%	3 1%		25 7%		342	
Markham		52 14%	205 55%	70 19%	18 5%	2 1%	12 3%	17 5%	376	
Marysville		73 17%	173 40%	55 13%	108 25%	9 2%	14 3%	3 1%	435	
Ockley Green		50 17%	83 28%	134 45%	22 7%	6 2%	4 1%		299	
Peninsula		136 36%	121 32%	58 15%	33 9%	9 2%	14 4%	4 1%	375	
Richmond		18 3%	346 61%	8 1%	96 17%	15 3%	75 13%	11 2%	569	
Rieke		14 4%	309 83%	6 2%	29 8%		11 3%	2 1%	371	
Rigler		256 43%	116 19%	138 23%	51 9%	7 1%	21 4%	7 1%	596	
Rosa Parks		143 31%	54 12%	200 43%	28 6%	8 2%	29 6%	1 0%	463	
Roseway Heights		49 8%	361 62%	62 11%	76 13%	15 3%	12 2%	3 1%	578	
Sabin		44 13%	122 35%	128 37%	11 3%	4 1%	21 6%	18 5%	348	
Scott		239 42%	147 26%	91 16%	59 10%	10 2%	11 2%	6 1%	563	
Sitton		113 39%	93 32%	46 16%	23 8%	7 2%	6 2%	3 1%	291	
Skyline		13 4%	246 84%	6 2%	19 6%	5 2%	4 1%	1 0%	294	
Stephenson		17 5%	263 79%	2 1%	25 7%	7 2%	16 5%	5 1%	335	
Sunnyside Environmental		28 5%	486 83%	12 2%	25 4%	5 1%	22 4%	7 1%	585	
Vernon		65 16%	83 21%	186 47%	24 6%	3 1%	28 7%	8 2%	397	
Vestal		68 16%	162 37%	47 11%	127 29%	10 2%	18 4%	1 0%	433	
Whitman		112 30%	119 32%	43 12%	75 20%	4 1%	15 4%	4 1%	372	
Winterhaven		15 4%	254 74%	6 2%	24 7%	2 1%	23 7%	21 6%	345	

### Enrollment Summary, October 2009 by Race and Ethnicity

Name	School Program	Hispanic		Not Hispanic Ethnicity and					Un- Known	Total
		Any Race	White Race	African American Race	Asian and / or Pacific Islander Race	Native American / Alaskan Native Race	Multiple Races			
Woodlawn		117 26%	64 14%	209 47%	21 5%	8 2%	6 1%	24 5%	449	
Woodmere		107 27%	159 40%	24 6%	84 21%	8 2%	10 3%	5 1%	397	
Woodstock		30 7%	206 48%	12 3%	161 37%	3 1%	19 4%	2 0%	433	
<b>Elementary School Total</b>		<b>4,326 17%</b>	<b>13,484 53%</b>	<b>3,470 14%</b>	<b>2,621 10%</b>	<b>350 1%</b>	<b>1,046 4%</b>	<b>332 1%</b>	<b>25,629</b>	
Beaumont		31 7%	250 56%	115 26%	23 5%	2 0%	27 6%	2 0%	450	
da Vinci		27 6%	363 80%	27 6%	19 4%	5 1%	11 2%	4 1%	456	
George		126 32%	98 25%	100 26%	44 11%	10 3%	7 2%	3 1%	388	
Gray		35 8%	312 74%	24 6%	18 4%	8 2%	15 4%	7 2%	419	
Hosford		96 18%	292 53%	42 8%	82 15%	9 2%	26 5%	1 0%	548	
Jackson		53 8%	477 73%	56 9%	32 5%	5 1%	15 2%	13 2%	651	
Lane		110 28%	159 40%	32 8%	63 16%	14 4%	18 5%	1 0%	397	
Mt Tabor		48 9%	350 63%	38 7%	89 16%	5 1%	27 5%	2 0%	559	
Sellwood		42 9%	371 77%	17 4%	18 4%	9 2%	16 3%	7 1%	480	
West Sylvan		50 6%	692 80%	18 2%	84 10%	3 0%	13 2%	3 0%	863	
<b>Middle School Total</b>		<b>618 12%</b>	<b>3,364 65%</b>	<b>469 9%</b>	<b>472 9%</b>	<b>70 1%</b>	<b>175 3%</b>	<b>43 1%</b>	<b>5,211</b>	
Benson		222 20%	279 25%	312 28%	251 23%	12 1%	10 1%	14 1%	1,100	
Cleveland		138 9%	1,101 71%	75 5%	133 9%	31 2%	38 2%	37 2%	1,553	
Franklin		132 13%	601 58%	85 8%	161 16%	17 2%	23 2%	13 1%	1,032	
Grant		78 5%	1,001 62%	353 22%	110 7%	14 1%	36 2%	18 1%	1,610	
Jefferson	Jefferson H.S.	72 17%	56 13%	255 59%	34 8%	2 0%	7 2%	9 2%	435	
	Jefferson Young Womens Acad	24 13%	65 36%	73 40%	6 3%	3 2%	11 6%		182	
Jefferson Total		96 16%	121 20%	328 53%	40 6%	5 1%	18 3%	9 1%	617	
Lincoln		92 7%	1,047 75%	63 5%	120 9%	4 0%	32 2%	37 3%	1,395	
Madison		162 19%	310 36%	200 23%	140 16%	17 2%	12 1%	19 2%	860	
Marshall Campus	BizTech H.S.	82 29%	111 39%	35 12%	49 17%	4 1%	2 1%	1 0%	284	
	Pauling Academy of Int. Sci.	26 15%	77 44%	15 9%	41 23%	5 3%	8 5%	3 2%	175	
	Renaissance Arts Academy	67 23%	150 52%	28 10%	28 10%	3 1%	8 3%	4 1%	288	
Marshall Campus Total		175 23%	338 45%	78 10%	118 16%	12 2%	18 2%	8 1%	747	

### Enrollment Summary, October 2009 by Race and Ethnicity

Name	School Program	Hispanic		Not Hispanic Ethnicity and					Un- Known	Total						
		Any Race	White Race	African American Race	Asian and / or Pacific Islander Race	Native American / Alaskan Native Race	Multiple Races									
Roosevelt Campus	ACT HS	49	18%	118	43%	55	20%	26	10%	15	5%	9	3%	1	0%	273
	P.O.W.E.R. Academy @ Roosevelt	47	22%	65	31%	57	27%	24	11%	6	3%	5	2%	5	2%	209
	SEIS HS	117	59%	21	11%	35	18%	14	7%	6	3%	4	2%	2	1%	199
Roosevelt Campus Total		213	31%	204	30%	147	22%	64	9%	27	4%	18	3%	8	1%	681
Wilson		110	8%	1,093	76%	75	5%	87	6%	17	1%	25	2%	32	2%	1,439
<b>High School Total</b>		<b>1,418</b>	<b>13%</b>	<b>6,095</b>	<b>55%</b>	<b>1,716</b>	<b>16%</b>	<b>1,224</b>	<b>11%</b>	<b>156</b>	<b>1%</b>	<b>230</b>	<b>2%</b>	<b>195</b>	<b>2%</b>	<b>11,034</b>
ACCESS		9	5%	134	67%	3	2%	42	21%			12	6%			200
Alliance	Madison FOCUS	12	29%	20	48%	9	21%			1	2%					42
	Marshall NHS	18	46%	16	41%	3	8%	2	5%							39
	Meek	23	16%	68	46%	45	30%	3	2%	5	3%	2	1%	2	1%	148
	Portland NHS	10	26%	21	55%	5	13%	1	3%	1	3%					38
Alliance Total		63	24%	125	47%	62	23%	6	2%	7	3%	2	1%	2	1%	267
Head Start Early Childhood Ed		294	40%	62	8%	41	6%	45	6%	1	0%	1	0%	288	39%	732
Metro. Learning Center		22	5%	365	82%	11	2%	15	3%	6	1%	14	3%	10	2%	443
<b>PPS Alternatives Total</b>		<b>388</b>	<b>24%</b>	<b>686</b>	<b>42%</b>	<b>117</b>	<b>7%</b>	<b>108</b>	<b>7%</b>	<b>14</b>	<b>1%</b>	<b>29</b>	<b>2%</b>	<b>300</b>	<b>18%</b>	<b>1,642</b>
Albina Youth Opportunity Schl		7	13%	14	27%	29	56%	2	4%							52
Depaul Center		4	11%	19	54%	2	6%							10	29%	35
Insight School of Oregon - Online Alternative				5	50%	1	10%	1	10%			1	10%	2	20%	10
Mt Scott Park Learning Ctr	Mt Scott Park HS Learning Ctr	6	8%	61	80%	1	1%	2	3%	4	5%	2	3%			76
	Mt Scott Park LC MS	4	9%	28	64%	5	11%	1	2%	5	11%	1	2%			44
Mt Scott Park Learning Ctr Total		10	8%	89	74%	6	5%	3	3%	9	8%	3	3%			120
NAYA Early College Academy		20	25%	6	7%	20	25%			32	40%	2	2%	1	1%	81
New Avenues				15	68%	4	18%							3	14%	22
Open Meadow	Open Meadow High School	15	11%	75	57%	30	23%	2	2%	3	2%	5	4%	1	1%	131
	Open Meadow M.S.	9	16%	22	39%	17	30%	1	2%	4	7%	3	5%			56
Open Meadow Total		24	13%	97	52%	47	25%	3	2%	7	4%	8	4%	1	1%	187
Oregon Outreach, McCoy Academy		3	14%	9	41%	8	36%					2	9%			22
Outside In		1	8%	3	25%	5	42%	1	8%					2	17%	12
Pathfinder Academy		7	44%	2	13%	4	25%	1	6%			1	6%	1	6%	16

### Enrollment Summary, October 2009 by Race and Ethnicity

Name	School Program	Hispanic		Not Hispanic Ethnicity and					Un- Known	Total
		Any Race	White Race	African American Race	Asian and / or Pacific Islander Race	Native American / Alaskan Native Race	Multiple Races			
PCC	P.C.C. Ged	13 8%	95 58%	25 15%	18 11%	6 4%	8 5%		165	
	P.C.C. H.S. Completion	11 21%	35 67%	2 4%	2 4%	1 2%		1 2%	52	
	P.C.C. MAP	47 51%	14 15%	14 15%	18 19%				93	
PCC Total		71 23%	144 46%	41 13%	38 12%	7 2%	8 3%	1 0%	310	
Pics Night School		5 100%							5	
POIC		47 39%	11 9%	53 44%	4 3%	3 2%	3 2%		121	
Portland Intl Community Schl		6 27%	6 27%	7 32%	3 14%				22	
Quest Schools (PPS)		8 11%	47 66%	5 7%	2 3%	5 7%	1 1%	3 4%	71	
SE Works		1 7%	13 87%				1 7%		15	
YEI Teen Parent		8 44%	1 6%	7 39%	1 6%	1 6%			18	
Youth Builders		7 28%	13 52%	2 8%	3 12%				25	
Youth Employment Institute		4 11%	17 46%	13 35%	3 8%				37	
Youth Progress Association		4 16%	12 48%	2 8%		1 4%		6 24%	25	
<b>Community Based Alternatives Total</b>		<b>237 20%</b>	<b>523 43%</b>	<b>256 21%</b>	<b>65 5%</b>	<b>65 5%</b>	<b>30 2%</b>	<b>30 2%</b>	<b>1,206</b>	
C.T.C. Roosevelt		3 12%	13 50%	9 35%		1 4%			26	
CTC Jefferson		2 8%	12 50%	8 33%	2 8%				24	
CTC PSU		2 11%	15 79%	2 11%					19	
CTC Southeast		4 5%	48 64%	5 7%	8 11%	6 8%	3 4%	1 1%	75	
DART Programs	Breakthrough	6 30%	12 60%	2 10%					20	
	Clinton Street School	3 13%	18 78%				2 9%		23	
	Johns Landing School	2 25%	5 63%				1 13%		8	
	Morrison Hand in Hand	4 14%	16 55%	3 10%		3 10%	1 3%	2 7%	29	
	Nickerson Adt	4 24%	10 59%	2 12%	1 6%				17	
	Parry Center	3 10%	19 66%	2 7%	1 3%	4 14%			29	
	Parry Center SCIP		5 71%	2 29%					7	
	Rosemont		20 80%	3 12%		1 4%	1 4%		25	
	White Shield	5 29%	10 59%	2 12%					17	
	Wildflowers	1 11%	5 56%	2 22%		1 11%			9	
DART Programs Total		28 15%	120 65%	18 10%	2 1%	9 5%	5 3%	2 1%	184	



## Enrollment Summary, October 2009 by Race and Ethnicity

Name	School Program	Hispanic		Not Hispanic Ethnicity and					Un- Known	Total
		Any Race	White Race	African American Race	Asian and / or Pacific Islander Race	Native American / Alaskan Native Race	Multiple Races			
PPS Pioneer Programs	Pioneer 6-12 @ Youngson	2 5%	29 67%	10 23%		1 2%	1 2%		43	
	Pioneer 9-12 @ Columbia	4 11%	23 66%	7 20%			1 3%		35	
	Pioneer Annex 6-12	1 2%	36 73%	5 10%	4 8%	1 2%	2 4%		49	
	Pioneer K-6 @ Holladay Center	4 9%	24 53%	12 27%	1 2%	1 2%	1 2%	2 4%	45	
PPS Pioneer Programs Total		11 6%	112 65%	34 20%	5 3%	3 2%	5 3%	2 1%	172	
<b>Special Education Programs Total</b>		<b>50 10%</b>	<b>320 64%</b>	<b>76 15%</b>	<b>17 3%</b>	<b>19 4%</b>	<b>13 3%</b>	<b>5 1%</b>	<b>500</b>	
Arthur Academy Charter		5 3%	63 44%	20 14%	13 9%	1 1%	6 4%	35 24%	143	
Cm2 Opal School		6 8%	56 70%	7 9%	5 6%		3 4%	3 4%	80	
Emerson School		6 4%	112 78%	5 3%	3 2%	1 1%	15 10%	1 1%	143	
LEP Charter H.S.		66 24%	124 45%	63 23%	11 4%	4 1%	3 1%	3 1%	274	
Portland Village School		19 7%	197 75%	11 4%	14 5%	3 1%		20 8%	264	
Self Enhancement Inc.		2 2%	1 1%	115 90%	1 1%	1 1%	6 5%	2 2%	128	
Trillium		16 5%	212 62%	17 5%	11 3%	6 2%	4 1%	76 22%	342	
<b>PPS Charter Schools Total</b>		<b>120 9%</b>	<b>765 56%</b>	<b>238 17%</b>	<b>58 4%</b>	<b>16 1%</b>	<b>37 3%</b>	<b>140 10%</b>	<b>1,374</b>	
<b>Total</b>		<b>7,157 15%</b>	<b>25,237 54%</b>	<b>6,342 14%</b>	<b>4,565 10%</b>	<b>690 1%</b>	<b>1,560 3%</b>	<b>1,045 2%</b>	<b>46,596</b>	

October 2009 Enrollment Summary based on 2009 Period 1 Cumulative Average Daily Membership Collection.

The new Federal definitions are that any student designated with Hispanic ethnicity will be counted in the Hispanic sub-group, even if the student also has one or more race designations). Non-Hispanic students with multiple race designations are counted in the Multi-Racial sub-group. Non-Hispanic students with only one race designation will be counted in that racial sub-group. Undetermined race and/or ethnicity in the current year student information system were updated with race/ethnicity in prior year student information system -- this mainly impacts the Asian / Pacific Islander subgroup, which will be separated into Asian and Hawaiian/Pacific Islander by the end of the 2009-10 School Year.



## School Characteristics

	<b>Page</b>
• Enrollment Characteristics 2009-10 (Free or Reduced Price Meals, TAG, ELL, Special Ed)	33
• School Budget Rank and Other Measures, 2009-10	39
• Class Size, 2008	41
• Language Immersion and English Language Learners, 2009-10	45
• Average Daily Membership and Average Daily Attendance, 2008-09	47
• Late Enrollee Ratio and Stability Index, 2008-09	57
• Student Discipline, 2008-09	61
• Teacher Experience, 2008-09	69
• Substitute Teachers Usage, 2008-09	73
• Summary Assessment Data, 2008-09 - Percent Meeting or Exceeding Benchmarks for Reading and Math	77



**PORTLAND PUBLIC SCHOOLS**  
**Enrollment Characteristics, October 2009**

		SpEd		TAG		Free and Reduced Price Meals		LEP		Total Enroll
School	Program Detail	#	%	#	%	#	%	#	%	
Abernethy		56	14%	61	16%	72	18%	7	2%	392
Ainsworth	Standard Program	16	7%	26	11%	11	5%	7	3%	229
Ainsworth	Spanish Immersion	13	4%	34	11%	20	7%	2	1%	299
Ainsworth Subtotal		29	5%	60	11%	31	6%	9	2%	528
Alameda		82	11%	88	12%	68	9%	3	0%	744
Arleta		89	21%	33	8%	301	72%	74	18%	420
Astor		86	19%	30	7%	257	56%	21	5%	458
Atkinson	Standard Program	37	12%	36	11%	131	42%	43	14%	314
Atkinson	Spanish Immersion	20	11%	13	7%	117	66%	69	39%	177
Atkinson Subtotal		57	12%	49	10%	248	51%	112	23%	491
Beach	Standard Program	32	14%	6	3%	165	71%	37	16%	234
Beach	Spanish Immersion	22	7%	32	11%	157	52%	73	24%	304
Beach Subtotal		54	10%	38	7%	322	60%	110	20%	538
Beverly Cleary		72	13%	85	15%	88	16%	9	2%	552
Boise-Eliot		66	16%	27	6%	352	84%	33	8%	417
Bridger	Standard Program	68	29%	7	3%	184	78%	68	29%	237
Bridger	Spanish Immersion	3	3%	2	2%	52	55%	26	28%	94
Bridger Subtotal		71	21%	9	3%	236	71%	94	28%	331
Bridlemile		62	13%	54	11%	67	14%	23	5%	480
Buckman		71	14%	49	10%	169	34%	10	2%	492
Capitol Hill		55	15%	34	10%	91	25%	32	9%	357
Chapman		80	15%	52	10%	169	31%	29	5%	544
Chief Joseph		46	12%	44	12%	195	52%	30	8%	377
Clarendon-Portsmouth	Standard Program	54	15%	15	4%	326	91%	145	40%	359
Clarendon-Portsmouth	Spanish Immersion	14	11%	9	7%	106	85%	70	56%	125
Clarendon-Portsmouth Subtotal		68	14%	24	5%	432	89%	215	44%	484
Creative Science	Creative Science School	53	18%	33	11%	126	42%	12	4%	301
Creston		75	23%	25	8%	241	72%	62	19%	333
Duniway		44	10%	50	12%	61	14%	6	1%	423
Faubion		61	16%	21	5%	305	78%	53	13%	393
Forest Park		30	6%	65	13%	15	3%	8	2%	501
Glencoe		52	11%	34	7%	133	28%	34	7%	474
Grout		43	12%	19	5%	252	73%	93	27%	346
Harrison Park		110	15%	41	6%	599	82%	249	34%	732
Hayhurst	Standard Program	28	18%	8	5%	71	45%	18	11%	158
Hayhurst	Odyssey	23	10%	49	22%	28	12%	3	1%	227
Hayhurst Subtotal		51	13%	57	15%	99	26%	21	5%	385
Humboldt		38	14%	22	8%	263	96%	36	13%	275
Irvington		82	16%	72	14%	179	35%	12	2%	505
James John		58	15%	15	4%	323	84%	128	33%	384
Kelly	Standard Program	73	18%	17	4%	318	79%	114	28%	401
Kelly	Russian Immersion	2	3%	1	2%	47	71%	34	52%	66
Kelly Subtotal		75	16%	18	4%	365	78%	148	32%	467
King		65	19%	19	6%	312	93%	55	16%	336

**PORTLAND PUBLIC SCHOOLS**  
**Enrollment Characteristics, October 2009**

		SpEd		TAG		Free and Reduced Price Meals		LEP		Total Enroll
School	Program Detail	#	%	#	%	#	%	#	%	
Laurelhurst		91	13%	101	14%	96	14%	8	1%	708
Lee		85	19%	26	6%	351	77%	117	26%	458
Lent	Standard Program	88	19%	13	3%	382	84%	117	26%	454
Lent	Spanish Immersion	12	13%	6	6%	91	96%	56	59%	95
Lent Subtotal		100	18%	19	3%	473	86%	173	32%	549
Lewis		58	16%	29	8%	162	43%	33	9%	374
Llewellyn		51	12%	30	7%	111	26%	8	2%	434
Maplewood		38	11%	23	7%	81	24%	10	3%	342
Markham		58	15%	35	9%	222	59%	95	25%	376
Marysville		71	16%	28	6%	373	86%	124	29%	435
Ockley Green	Middle School	29	18%	20	12%	122	75%	14	9%	163
Ockley Green	K-5 Focus Option	13	10%	9	7%	98	72%	16	12%	136
Ockley Green Subtotal		42	14%	29	10%	220	74%	30	10%	299
Peninsula		87	23%	33	9%	319	85%	79	21%	375
Richmond	Japanese Immersion	28	5%	46	8%	85	15%	13	2%	569
Rieke		30	8%	75	20%	52	14%	13	4%	371
Rigler	Standard Program	76	16%	18	4%	413	88%	152	33%	467
Rigler	Spanish Immersion	10	8%	18	14%	96	74%	66	51%	129
Rigler Subtotal		86	14%	36	6%	509	85%	218	37%	596
Rosa Parks		81	17%	11	2%	440	95%	116	25%	463
Roseway Heights		106	18%	41	7%	241	42%	42	7%	578
Sabin		39	11%	34	10%	178	51%	10	3%	348
Scott		79	14%	37	7%	493	88%	222	39%	563
Sitton		77	26%	12	4%	241	83%	89	31%	291
Skyline		43	15%	47	16%	66	22%	4	1%	294
Stephenson		37	11%	36	11%	29	9%	13	4%	335
Sunnyside Environmental		61	10%	74	13%	164	28%	16	3%	585
Vernon		42	11%	23	6%	314	79%	45	11%	397
Vestal		75	17%	31	7%	308	71%	98	23%	433
Whitman		56	15%	13	3%	327	88%	115	31%	372
Winterhaven		33	10%	143	41%	34	10%	1	0%	345
Woodlawn		68	15%	23	5%	351	78%	66	15%	449
Woodmere		61	15%	28	7%	339	85%	156	39%	397
Woodstock	Standard Program	32	21%	2	1%	73	47%	12	8%	155
Woodstock	Mandarin Immersion	17	6%	43	15%	46	17%	16	6%	278
Woodstock Subtotal		49	11%	45	10%	119	27%	28	6%	433
<b>Elementary School Summary</b>		<b>3613</b>	<b>14%</b>	<b>2336</b>	<b>9%</b>	<b>13069</b>	<b>51%</b>	<b>3670</b>	<b>14%</b>	<b>25629</b>

**PORTLAND PUBLIC SCHOOLS**  
**Enrollment Characteristics, October 2009**

		SpEd		TAG		Free and Reduced Price Meals		LEP		Total Enroll
School	Program Detail	#	%	#	%	#	%	#	%	
Beaumont		62	14%	91	20%	161	36%	4	1%	450
da Vinci		42	9%	95	21%	106	23%			456
George		89	23%	26	7%	335	86%	64	16%	388
Gray		67	16%	95	23%	97	23%	16	4%	419
Hosford	Standard Program	96	24%	63	16%	196	49%	39	10%	402
Hosford	Mandarin Immersion	3	5%	31	49%	10	16%	1	2%	63
Hosford	Spanish Immersion	6	7%	11	13%	42	51%	11	13%	83
Hosford Subtotal		105	19%	105	19%	248	45%	51	9%	548
Jackson		103	16%	124	19%	180	28%	39	6%	651
Lane		82	21%	23	6%	341	86%	66	17%	397
Mt Tabor	Standard Program	69	15%	70	16%	171	38%	34	8%	450
Mt Tabor	Japanese Immersion	2	2%	37	34%	13	12%	2	2%	109
Mt Tabor Subtotal		71	13%	107	19%	184	33%	36	6%	559
Sellwood		58	12%	109	23%	142	30%	12	3%	480
West Sylvan	Standard Program	45	6%	190	26%	69	9%	3	0%	732
West Sylvan	Spanish Immersion	8	6%	39	30%	8	6%			131
West Sylvan Subtotal		53	6%	229	27%	77	9%	3	0%	863
<b>Middle School Summary</b>		<b>732</b>	<b>14%</b>	<b>1004</b>	<b>19%</b>	<b>1871</b>	<b>36%</b>	<b>291</b>	<b>6%</b>	<b>5211</b>
Benson		106	10%	178	16%	679	62%	33	3%	1100
Cleveland	Standard Program	136	9%	387	26%	406	27%	54	4%	1504
Cleveland	Mandarin Immersion			16	43%	2	5%	1	3%	37
Cleveland	Spanish Immersion			5	42%	3	25%			12
Cleveland Subtotal		136	9%	408	26%	411	26%	55	4%	1553
Franklin		154	15%	121	12%	486	47%	63	6%	1032
Grant	Standard Program	140	9%	385	25%	349	23%	17	1%	1513
Grant	Japanese Immersion	3	3%	26	27%	13	13%	1	1%	97
Grant Subtotal		143	9%	411	26%	362	22%	18	1%	1610
Jefferson Campus		98	23%	18	4%	332	76%	42	10%	435
Jefferson Young Women's		36	20%	36	20%	103	57%	10	5%	182
Jefferson Subtotal		134	22%	54	9%	435	71%	52	8%	617
Lincoln	Standard Program	63	5%	313	25%	136	11%	15	1%	1277
Lincoln	Spanish Immersion			47	40%	11	9%			118
Lincoln Subtotal		63	5%	360	26%	147	11%	15	1%	1395
Madison		161	19%	74	9%	583	68%	118	14%	860
BizTech H.S.		44	15%	20	7%	236	83%	51	18%	284
Pauling Academy of Int. Sci.		31	18%	13	7%	137	78%	28	16%	175
Renaissance Arts Academy		61	21%	15	5%	223	77%	30	10%	288
Marshall Campus Subtotal		136	18%	48	6%	596	80%	109	15%	747
ACT HS		65	24%	30	11%	198	73%	26	10%	273
SEIS HS		36	18%	12	6%	168	84%	50	25%	199
P.O.W.E.R. Academy		30	14%	22	11%	170	81%	15	7%	209
Roosevelt Campus Subtotal		131	19%	64	9%	536	79%	91	13%	681
Wilson		130	9%	301	21%	272	19%	36	3%	1439
<b>High School Summary</b>		<b>1294</b>	<b>12%</b>	<b>2019</b>	<b>18%</b>	<b>4507</b>	<b>41%</b>	<b>590</b>	<b>5%</b>	<b>11034</b>

**PORTLAND PUBLIC SCHOOLS**  
**Enrollment Characteristics, October 2009**

		SpEd		TAG		Free and Reduced Price Meals		LEP		Total Enroll
School	Program Detail	#	%	#	%	#	%	#	%	
ACCESS	Access	20	10%	178	89%	28	14%			200
Alliance H.S. @ Madison		11	26%	1	2%	29	69%	1	2%	42
Alliance H.S. @ Marshall		1	3%	2	5%	22	56%	8	21%	39
Alliance H.S. @ Meek		22	15%	8	5%	88	59%	3	2%	148
Alliance H.S. @ Portland		4	11%	2	5%	17	45%	2	5%	38
Alliance Subtotal		38	14%	13	5%	156	58%	14	5%	267
Head Start Early Childhood Ed						732	100%			732
Metro. Learning Center		95	21%	72	16%	109	25%	1	0%	443
<b>PPS Alternative Summary</b>		<b>153</b>	<b>9%</b>	<b>263</b>	<b>16%</b>	<b>1025</b>	<b>62%</b>	<b>15</b>	<b>1%</b>	<b>1642</b>
Albina Youth Opportunity Schl		9	17%	3	6%	23	44%	1	2%	52
Depaul Center		3	9%	1	3%	3	9%			35
Insight School of Oregon - Online Alternative		2	20%			1	10%			10
Mt Scott Park HS Learning Ctr		30	25%	3	3%	56	47%	2	2%	120
NAYA Early College Academy		17	21%	3	4%	42	52%	3	4%	81
New Avenues		1	5%			4	18%			22
Open Meadow High School		34	26%	9	7%	49	37%	3	2%	131
Open Meadow M.S.		21	38%	2	4%	28	50%	3	5%	56
Open Meadow Subtotal		55	29%	11	6%	77	41%	6	3%	187
Oregon Outreach, McCoy Academy		8	36%			8	36%			22
Outside In		3	25%			4	33%			12
Pathfinder Academy		1	6%			4	25%	1	6%	16
P.C.C. MAP						4	4%	90	97%	93
P.C.C. Ged		36	22%	5	3%	21	13%	1	1%	165
P.C.C. H.S. Completion		1	2%	7	13%	2	4%			52
PCC Subtotal		37	12%	12	4%	27	9%	91	29%	310
Pics Night School		2	40%					1	20%	5
Rosemary Anderson-POIC		2	9%			4	17%	10	43%	23
Portland O.I.C.		23	23%	1	1%	41	42%	8	8%	98
POIC Subtotal		25	21%	1	1%	45	37%	18	15%	121
Portland Intl Community Schl		2	9%			5	23%	9	41%	22
Quest Schools (PPS)		19	27%	2	3%	16	23%			71
SE Works		3	20%			3	20%			15
YEI Teen Parent		8	44%			3	17%			18
Youth Builders		6	24%	1	4%	6	24%			25
Youth Employment Institute		12	32%			9	24%			37
Youth Progress Association		10	40%			1	4%			25
<b>Community-Based Alternative Summary</b>		<b>253</b>	<b>21%</b>	<b>37</b>	<b>3%</b>	<b>337</b>	<b>28%</b>	<b>132</b>	<b>11%</b>	<b>1206</b>

**PORTLAND PUBLIC SCHOOLS**  
**Enrollment Characteristics, October 2009**

		SpEd		TAG		Free and Reduced Price Meals		LEP		Total Enroll
School	Program Detail	#	%	#	%	#	%	#	%	
C.T.C. Roosevelt		26	100%			8	31%			26
CTC Jefferson		24	100%			13	54%			24
CTC PSU		19	100%							19
CTC Southeast		75	100%			37	49%			75
Breakthrough		8	40%	1	5%	2	10%	1	5%	20
Clinton Street School		6	26%			23	100%			23
Johns Landing School		2	25%			7	88%			8
Morrison Hand in Hand		22	76%			4	14%			29
Nickerson Adt		17	100%			11	65%			17
Parry Center		22	76%			29	100%			29
Parry Center SCIP		7	100%			7	100%			7
Rosemont		15	60%			25	100%			25
White Shield		3	18%			17	100%	2	12%	17
Wildflowers		3	33%	1	11%	9	100%			9
<b>DART Programs Subtotal</b>		<b>105</b>	<b>57%</b>	<b>2</b>	<b>1%</b>	<b>134</b>	<b>73%</b>	<b>3</b>	<b>2%</b>	<b>184</b>
Pioneer 9-12 @ Columbia		33	94%	2	6%	28	80%	1	3%	35
Pioneer 6-12 @ Youngson		42	98%			33	77%	1	2%	43
Pioneer K-6 @ Holladay Center		45	100%	1	2%	38	84%	1	2%	45
Pioneer Annex 6-12		49	100%	2	4%	30	61%	1	2%	49
<b>PPS Pioneer Programs Subtotal</b>		<b>169</b>	<b>98%</b>	<b>5</b>	<b>3%</b>	<b>129</b>	<b>75%</b>	<b>4</b>	<b>2%</b>	<b>172</b>
<b>Special Program Summary</b>		<b>418</b>	<b>84%</b>	<b>7</b>	<b>1%</b>	<b>321</b>	<b>64%</b>	<b>7</b>	<b>1%</b>	<b>500</b>
Arthur Academy Charter		15	10%	2	1%	45	31%			143
Cm2 Opal School		13	16%	2	3%	22	28%			80
Emerson School		10	7%	5	3%	24	17%			143
LEP Charter H.S.		55	20%	14	5%	186	68%	16	6%	274
Portland Village School		24	9%	3	1%	82	31%			264
Self Enhancement Inc.		21	16%	9	7%	111	87%			128
Trillium		55	16%	33	10%	144	42%			342
<b>PPS Charter Summary</b>		<b>193</b>	<b>14%</b>	<b>68</b>	<b>5%</b>	<b>614</b>	<b>45%</b>	<b>16</b>	<b>1%</b>	<b>1374</b>
<b>District Summary</b>		<b>6656</b>	<b>14%</b>	<b>5734</b>	<b>12%</b>	<b>21744</b>	<b>47%</b>	<b>4721</b>	<b>10%</b>	<b>46596</b>

**Federal Child Nutrition (FCN)**

While school breakfasts and lunches are available to all students at most sites, some students are eligible for either free or reduced price meals based on family size and income information supplied voluntarily by parents. The federal government provides funds for student breakfasts through the National School Breakfast Program and lunches through the National School Lunch Program.

FCN data are based on data in eSIS, unless noted below.

Headstart by definition is 100% eligible.

Humboldt and King are Provision 2 schools where 100% of students are considered eligible for free meals; percentages shown represent Provision 2 base year eligibility.

Parry Center, Rosemont, Clinton Street, White Shield, Wildflowers are Residential Child Care Institutions and thus 100% of students are eligible for free meals.

Charters do not use the PPS Nutrition Services Program and FCN numbers shown may be lower than actual, but are what could be verified through eSIS. Cm2 Opal, Emerson, LEP, Self Enhancement Inc., FCN totals are those reported over email rather than eSIS.





# PORTLAND PUBLIC SCHOOLS

## School Budget Rank and Other Measures

Grade Range	School	2009-10				2008-09	2009-10 FTE and Enrollment used in per FTE Calculations				
		Budget Rank in Group	Budget Per Student	Free & Reduced Price Meals	Students per FTE	Average Teacher Experience (Yrs)	General Fund	Title I FTE	Fee For Service KG & Foundation FTE	Other FTE	Oct 2009 Enroll
<b>Elementary Schools (PK/K-5)</b>											
K-05	Sitton	1	\$6,992	83%	14.7:1	12.7	16.27	3.28		0.25	291
K-05	Woodmere	2	\$6,421	85%	16.1:1	13.1	20.10	4.57			397
K-05	Rosa Parks Elementary	3	\$6,286	95%	15.09:1	10.7	24.77	5.91			463
K-05	Whitman	4	\$5,782	88%	15.95:1	13.1	19.07	4.26			372
K-05	Kelly	5	\$5,681	78%	16.91:1	12.3	22.95	4.67			467
PK-05	Chief Joseph	6	\$5,542	52%	18.23:1	17.8	16.27	3.42		0.99	377
K-05	Grout	7	\$5,486	73%	16.28:1	15.5	17.15	4.10			346
K-05	Atkinson	8	\$5,454	51%	18.18:1	16.3	23.71	3.30			491
K-05	James John	9	\$5,436	84%	16.53:1	11.7	19.51	3.72			384
K-05	Markham	10	\$5,182	59%	17.69:1	13.8	17.94	3.31			376
K-05	Stephenson	11	\$5,146	9%	19.25:1	22.8	15.30		2.10		335
K-05	Capitol Hill	12	\$5,125	25%	18.56:1	17.8	15.42		1.78	2.04	357
K-05	Duniway	13	\$4,957	14%	19.32:1	17.0	18.51		3.39		423
K-05	Woodstock	14	\$4,875	27%	18.68:1	12.6	21.18		2.00		433
K-05	Glencoe	15	\$4,758	28%	20.17:1	16.3	22.01		1.50		474
K-05	Maplewood	16	\$4,686	24%	19.27:1	18.6	15.75		1.50	0.50	342
K-05	Lewis	17	\$4,632	43%	18.89:1	15.6	16.95	2.85			374
K-05	Ainsworth	18	\$4,607	6%	19.13:1	12.7	22.48		5.12		528
K-05	Buckman	19	\$4,594	34%	18.59:1	13.7	23.72		2.74		492
K-05	Rieke	20	\$4,581	14%	20.33:1	12.7	16.28		1.97		371
K-05	Abernethy	21	\$4,576	18%	20.14:1	14.7	17.07		2.39		392
K-05	Forest Park	22	\$4,541	3%	19.31:1	13.6	21.83		4.11		501
K-05	Alameda	23	\$4,474	9%	19.89:1	12.3	33.03		4.37		744
K-05	Bridlemile	24	\$4,466	14%	20.14:1	14.8	21.02		2.81		480
PK-05	Richmond	25	\$4,462	15%	19.43:1	9.0	22.49		2.65	4.15	569
K-05	Chapman	26	\$4,438	31%	19.3:1	15.0	24.04		3.94	0.22	544
K-05	Llewellyn	27	\$4,371	26%	20.32:1	17.1	19.11		2.25		434
<b>Elementary (PK/K-5) School Totals</b>			<b>\$5,030</b>	<b>38%</b>	<b>18.37:1</b>	<b>14.3</b>	<b>543.89</b>	<b>43.38</b>	<b>44.62</b>	<b>8.15</b>	<b>11,757</b>
<b>Elementary Schools (PK/K-8 and K-12)</b>											
PK-08	Humboldt	1	\$6,700	96%	13.73:1	10.5	15.52	2.88		1.64	275
K-08	Ockley Green School	2	\$6,699	74%	13.62:1	13.5	18.48	3.47			299
PK-08	King	3	\$6,519	93%	13.75:1	11.3	19.32	4.39		0.73	336
PK-08	Vernon	4	\$6,505	79%	14.18:1	16.1	22.68	4.37		0.95	397
K-08	Peninsula	5	\$6,103	85%	15.87:1	13.3	20.27	3.36			375
PK-08	Sabin	6	\$6,093	51%	16.22:1	20.1	18.53	2.42		0.50	348
K-08	Clarendon - Portsmouth	7	\$6,063	89%	15.55:1	10.6	25.90	3.23		2.00	484
K-08	Scott	8	\$5,984	88%	16.43:1	16.1	30.10	4.18			563
K-08	Lent	9	\$5,962	86%	16.48:1	9.8	28.05	5.27			549
01-08	ACCESS Program	10	\$5,857	14%	15.08:1	8.7	13.26				200
K-08	Creston	11	\$5,816	72%	15.85:1	17.2	17.90	3.12			333
PK-08	Woodlawn	12	\$5,782	78%	15.4:1	10.4	23.45	4.71		1.00	449
K-08	Vestal	13	\$5,720	71%	16.46:1	16.7	22.96	3.35			433
K-08	Harrison Park	14	\$5,692	82%	15.81:1	11.9	37.37	6.57		2.37	732
PK-08	Boise-Eliot	15	\$5,674	84%	17.38:1	13.7	19.70	4.30			417
K-08	Arleta	16	\$5,672	72%	16.67:1	14.9	22.02	3.18			420
PK-08	Faubion	17	\$5,658	78%	15.53:1	12.9	20.18	4.14		1.00	393
K-08	Bridger	18	\$5,653	71%	14.99:1	13.7	18.17	3.12		0.80	331
K-08	Marysville	19	\$5,529	86%	15.88:1	11.2	22.68	4.24		0.48	435
K-08	Rigler	20	\$5,421	85%	15.89:1	11.0	30.80	6.30	0.13	0.29	596
K-08	Roseway Heights	21	\$5,392	42%	17.27:1	14.9	27.91	3.33	0.24	2.00	578
K-08	Lee	22	\$5,310	77%	16.22:1	13.1	22.88	4.11		1.25	458
K-08	Astor	23	\$5,210	56%	17.62:1	13.4	23.50	2.50			458
K-08	Beverly Cleary School	24	\$5,110	16%	17.85:1	14.6	27.94		2.98		552
PK-08	Beach	25	\$5,075	60%	17.88:1	10.7	24.76	3.97		1.37	538
K-08	Skyline	26	\$5,016	22%	17.93:1	14.3	14.49		1.91		294
K-12	Metro Learning Center	27	\$5,000	25%	19.33:1	13.9	22.42		0.50		443
K-08	Irvington	28	\$4,953	35%	18.96:1	16.8	24.64		2.00		505
K-08	Winterhaven	29	\$4,682	10%	20.25:1	13.4	16.54		0.50		345
K-08	Hayhurst	30	\$4,651	26%	19.49:1	15.4	18.50		1.25		385
K-08	Laurelhurst	31	\$4,645	14%	19.94:1	18.3	33.04		2.47		708
K-08	Creative Science School Prog K	32	\$4,529	42%	19.37:1	9.4	14.54		1.00		301
K-08	Sunnyside Environmental School	33	\$4,409	28%	19.53:1	10.7	28.46		1.50		585
<b>Elementary (PK/K-8 and K-12) School Totals</b>			<b>\$5,494</b>	<b>60%</b>	<b>16.72:1</b>	<b>13.5</b>	<b>746.95</b>	<b>90.48</b>	<b>14.47</b>	<b>16.37</b>	<b>14,515</b>

# PORTLAND PUBLIC SCHOOLS

## School Budget Rank and Other Measures

Grade Range	School	2009-10				2008-09	2009-10 FTE and Enrollment used in per FTE Calculations				
		Budget Rank in Group	Budget Per Student	Free & Reduced Price Meals	Students per FTE	Average Teacher Experience (Yrs)	General Fund	Title I FTE	Fee For Service KG & Foundation FTE	Other FTE	Oct 2009 Enroll
<b>Middle Schools (6-8)</b>											
06-08	Lane Middle	1	\$6,450	86%	13.12:1	13.3	23.12	2.66		4.47	397
06-08	George Middle	2	\$6,011	86%	14.54:1	11.4	21.87	2.81		2.00	388
06-08	Gray Middle	3	\$5,379	23%	19.21:1	17.6	21.69		0.13		419
06-08	Hosford Middle	4	\$5,140	45%	18.12:1	13.9	28.39	1.85			548
06-08	Beaumont Middle	5	\$5,050	36%	18.81:1	13.7	23.11		0.47	0.35	450
06-08	Jackson Middle	6	\$4,843	28%	18.98:1	16.0	34.30				651
06-08	Mt Tabor Middle	7	\$4,808	33%	19.38:1	13.5	28.49		0.35		559
06-08	Sellwood Middle	8	\$4,799	30%	19.23:1	14.1	24.69		0.27		480
06-08	West Sylvan Middle	9	\$4,554	9%	19.54:1	13.9	42.44		1.73		863
06-08	daVinci Arts Middle School	10	\$4,487	23%	19.77:1	12.0	22.97		0.10		456
<b>Middle School Totals</b>			<b>\$5,058</b>	<b>36%</b>	<b>18.08:1</b>	<b>14.0</b>	<b>271.07</b>	<b>7.32</b>	<b>3.04</b>	<b>6.82</b>	<b>5,211</b>
<b>High Schools (9-12 and 6-12)</b>											
09-12	Alliance High School	1	\$9,603	58%	10.36:1	17.7	25.78				267
09-12	Spanish English International	2	\$8,182	84%	11.57:1	8.4	13.31	1.42		2.48	199
09-12	BizTech High	3	\$7,392	83%	15:1	18.2	16.00	1.92		1.02	284
09-12	Pursuit of Wellness Ed (POWER)	4	\$7,380	81%	12.31:1	9.3	12.85	1.50		2.64	209
09-12	Pauling Academy Integ Science	5	\$7,128	78%	13.43:1	12.2	11.92	1.11			175
06-12	Jefferson HS	6	\$6,962	71%	12.4:1	10.9	41.82	3.93		4.00	617
09-12	Renaissance Arts Academy	7	\$6,489	77%	14.59:1	13.3	17.56	2.11		0.07	288
09-12	Arts Communication & Technology	8	\$5,850	73%	15.64:1	6.2	15.06	1.56		0.84	273
09-12	Benson	9	\$5,654	62%	17.28:1	17.5	63.66				1,100
09-12	Franklin	10	\$5,439	47%	17.48:1	14.4	56.51		0.23	2.30	1,032
09-12	Madison	11	\$5,361	68%	17.29:1	15.4	47.25			2.49	860
09-12	Lincoln	12	\$4,774	11%	18.92:1	15.7	68.95		4.65	0.16	1,395
09-12	Wilson	13	\$4,746	19%	19.79:1	15.7	72.72				1,439
09-12	Cleveland	14	\$4,549	26%	20.31:1	13.8	75.87		0.61		1,553
09-12	Grant	15	\$4,432	22%	20.48:1	14.4	78.25		0.35		1,610
<b>High School Totals</b>			<b>\$5,396</b>	<b>41%</b>	<b>17.31:1</b>	<b>14.4</b>	<b>617.50</b>	<b>13.54</b>	<b>5.83</b>	<b>15.97</b>	<b>11,301</b>
<b>Grand Totals</b>			<b>\$5,287</b>	<b>46%</b>	<b>17.47:1</b>	<b>14.0</b>	<b>2,179.41</b>	<b>154.72</b>	<b>67.96</b>	<b>47.31</b>	<b>42,784</b>

See Definitions Tab for detail on these calculations.

# PORTLAND PUBLIC SCHOOLS

Class Size, January 15, 2010

Type of School    Whether School Receives Title-I Funding		Percentile 05	Percentile 25	Average	Percentile 75	Percentile 95	Standard Deviation	Median	Count
Elementary K-5	Not Title-I, F&RPM<40%	20	23	<b>24.8</b>	27	30	3	25	289
	Title-I School-wide Program, F&RPM >40%	16	19	<b>21.8</b>	24	28	4	22	176
Elementary K-8	Not Title-I, F&RPM<40%	13	23	<b>25.9</b>	28	39	9	25	252
	Title-I School-wide Program, F&RPM >40%	13	19	<b>22.1</b>	25	29	6	22	683
Middle	Not Title-I, F&RPM<40%	16	23	<b>27.3</b>	31	37	8	28	940
	Title-I School-wide Program, F&RPM >40%	11	18	<b>23.0</b>	28	33	7	23	381
High	Not Title-I, F&RPM<40%	13	22	<b>27.4</b>	33	38	8	28	1976
	Title-I School-wide Program, F&RPM >75%	8	15	<b>20.4</b>	26	33	8	21	723
PPS Alternatives	Not Title-I	11	17	<b>22.0</b>	26	31	7	24	140

Summary by Title-I Status									
Not Title-I		14	22	<b>26.8</b>	31	38	8	27	3596
Title-I School-wide		10	18	<b>21.6</b>	26	31	7	22	1963

Summary by Type of School									
Elementary K-5		17	21	<b>23.6</b>	26	29	4	24	465
Elementary K-8		13	20	<b>23.1</b>	26	31	7	23	935
Middle		13	21	<b>26.0</b>	30	36	8	27	1321
High		11	20	<b>25.5</b>	31	38	9	26	2699
PPS Alternatives		10	17	<b>21.8</b>	26	30	6	23	139

## Notes

Classes taught by Special Education and ESL teachers are excluded from this calculation. Certain classes with questionable data are also excluded.

Data were extracted from eSIS and HRMS effective January 15, 2010. Student's room assignments were matched with teachers, course codes, period of the day.

Title-I is a federally funded program seeking the improvement of the academic achievement of the disadvantaged. Portland Public Schools allocates these funds to schools with Free and Reduced Price Meal Eligibility (F&RPM) Percent greater than 40% for PK-8 and greater than 75% for High Schools.

Class sizes in this snapshot include courses in addition to core courses. Snapshot as of January 15, 2010. As such these class size averages differ from 2008-09 SY class sizes shown on individual school profiles.

**PORTLAND PUBLIC SCHOOLS**

Class Size, January 15, 2010

Class Size, sorted by Type, Title-I Status, Average Class Size		Percentile 05	Percentile 25	Average	Percentile 75	Percentile 95	Standard Deviation	Median	Count	
Elementary K-5	Not Title-I	Glencoe	19	21	<b>22.9</b>	24	26	2	23	20
		Duniway	20	22	<b>22.9</b>	24	27	2	23	18
		Maplewood	13	20	<b>23.3</b>	28	29	5	25	14
		Stephenson	18	23	<b>23.5</b>	26	27	3	24	14
		Rieke	19	21	<b>23.7</b>	26	30	3	23	15
		Abernethy	19	23	<b>24.2</b>	27	27	3	24	16
		Ainsworth	19	23	<b>24.3</b>	26	27	3	25	21
		Capitol Hill	20	21	<b>24.4</b>	28	30	4	24	14
		Richmond	21	23	<b>24.6</b>	27	28	4	26	22
		Woodstock	17	22	<b>24.8</b>	26	30	3	26	17
		Chapman	21	24	<b>25.0</b>	27	30	2	25	20
		Forest Park	22	24	<b>25.1</b>	27	28	2	25	20
		Bridlemile	21	24	<b>25.8</b>	27	30	3	26	18
		Llewellyn	21	23	<b>26.2</b>	29	32	3	27	16
		Buckman	24	25	<b>26.4</b>	28	29	2	26	18
	Alameda	24	25	<b>27.4</b>	30	31	3	27	26	
	Title-I School-wide	Grout	13	16	<b>19.8</b>	23	27	4	22	16
		Sitton	16	17	<b>20.2</b>	23	24	3	21	13
		Whitman	14	18	<b>20.4</b>	23	27	4	20	17
		Rosa Parks	19	20	<b>20.9</b>	22	24	2	21	20
		Woodmere	14	16	<b>21.1</b>	25	27	5	23	15
		Kelly	17	19	<b>21.2</b>	24	25	3	21	21
		Markham	17	19	<b>21.5</b>	25	28	4	21	16
		James John	18	23	<b>22.9</b>	24	26	2	23	16
		Atkinson	14	22	<b>23.2</b>	25	28	4	23	13
Chief Joseph		18	21	<b>24.5</b>	27	28	3	26	15	
Lewis	20	23	<b>24.9</b>	28	32	4	24	14		

**PORTLAND PUBLIC SCHOOLS**

Class Size, January 15, 2010

Class Size, sorted by Type, Title-I Status, Average Class Size		Percentile 05	Percentile 25	Average	Percentile 75	Percentile 95	Standard Deviation	Median	Count		
Elementary K-8	Not Title-I	Skyline	10	14	<b>22.2</b>	27	35	7	24	19	
		Irvington	8	21	<b>22.2</b>	25	28	5	23	28	
		Creative Science	16	21	<b>22.9</b>	26	27	4	24	10	
		Beverly Cleary	9	21	<b>23.8</b>	24	46	10	23	50	
		Laurelhurst	21	24	<b>26.1</b>	27	30	6	26	47	
		Sunnyside Environmental	18	26	<b>27.7</b>	28	45	7	27	54	
		Winterhaven	24	28	<b>29.5</b>	31	32	2	30	19	
		Hayhurst	14	20	<b>31.8</b>	28	70	20	23	25	
	Title-I School-wide	Humboldt	8	12	<b>17.5</b>	20	25	5	18	17	
		King	8	15	<b>17.9</b>	20	29	6	17	27	
		Woodlawn	8	15	<b>19.1</b>	22	24	5	21	27	
		Sabin	17	19	<b>20.7</b>	23	26	4	21	24	
		Faubion	14	19	<b>20.7</b>	24	27	5	21	24	
		Vernon	16	19	<b>21.2</b>	23	28	4	22	33	
		Ockley Green	17	20	<b>21.5</b>	23	24	2	22	26	
		Vestal	13	20	<b>21.5</b>	24	26	6	22	41	
		Bridger	7	17	<b>21.8</b>	27	34	7	22	26	
		Marysville	17	19	<b>22.0</b>	25	27	3	22	22	
		Harrison Park	8	20	<b>22.0</b>	27	30	6	23	39	
		Peninsula	15	18	<b>22.0</b>	24	34	5	22	30	
		Rigler	17	21	<b>22.4</b>	25	27	4	23	27	
		Arleta	12	19	<b>22.5</b>	26	35	7	22	32	
		Creston	18	22	<b>22.5</b>	23	25	2	23	19	
		Lee	18	22	<b>22.7</b>	25	28	3	22	30	
		Beach	13	20	<b>22.8</b>	25	30	5	24	35	
		Lent	20	20	<b>22.9</b>	25	27	3	23	30	
		Scott	18	20	<b>23.2</b>	27	28	6	22	40	
		Boise-Eliot	13	22	<b>23.2</b>	25	28	4	24	25	
		Clarendon-Portsmouth	8	18	<b>23.9</b>	24	71	14	21	36	
		Astor	15	21	<b>24.4</b>	27	29	6	25	32	
	Roseway Heights	13	23	<b>25.0</b>	27	30	8	26	41		
	Middle	Not Title-I	Beaumont	12	17	<b>24.3</b>	32	36	10	22	148
			Gray	19	22	<b>25.0</b>	28	31	6	24	109
Sellwood			17	20	<b>26.0</b>	31	33	6	28	124	
Mt Tabor			17	23	<b>27.0</b>	30	37	7	28	122	
da Vinci			15	25	<b>27.8</b>	31	34	6	29	115	
West Sylvan			19	26	<b>29.7</b>	31	46	8	29	203	
Jackson			20	28	<b>30.0</b>	33	37	5	30	119	
Title-I School-wide		Lane	9	16	<b>19.9</b>	23	31	7	19	104	
		Hosford	13	19	<b>23.2</b>	28	31	6	24	168	
		George	10	20	<b>25.7</b>	30	34	7	27	109	

# PORTLAND PUBLIC SCHOOLS

Class Size, January 15, 2010

Class Size, sorted by Type, Title-I Status, Average Class Size			Percentile 05	Percentile 25	Average	Percentile 75	Percentile 95	Standard Deviation	Median	Count
High	Not Title-I	Madison H.S.	11	19	<b>23.9</b>	28	35	8	24	202
		Benson Polytechnic H.S.	11	18	<b>24.1</b>	30	35	9	23	309
		Franklin H.S.	11	20	<b>25.0</b>	31	36	8	26	248
		Wilson H.S.	13	25	<b>28.4</b>	33	39	8	28	305
		Lincoln H.S.	17	26	<b>29.3</b>	33	38	7	30	296
		Cleveland H.S.	14	26	<b>29.4</b>	34	37	7	31	306
		Grant H.S.	17	25	<b>30.1</b>	34	41	8	30	310
	Title-I School-wide	Jefferson Young Womens Academy	6	14	<b>17.7</b>	21	29	7	18	67
		SEIS HS	7	13	<b>18.0</b>	24	30	7	16	71
		P.O.W.E.R. Academy @ Roosevelt	7	14	<b>18.1</b>	23	30	7	18	83
		Pauling Academy of Int. Sci.	7	15	<b>18.3</b>	24	27	6	19	72
		ACT HS	7	14	<b>20.7</b>	27	36	8	21	98
		Renaissance Arts Academy	12	18	<b>21.3</b>	25	33	7	21	88
		Jefferson H.S.	8	16	<b>22.5</b>	28	35	9	23	158
BizTech H.S.	12	20	<b>23.1</b>	27	33	6	23	86		
PPS Alternatives	Not Title-I	Head Start Early Childhood Ed	9	12	<b>14.9</b>	17	20	3	15	37
		Access	17	21	<b>24.9</b>	30	31	6	24	49
		Metropolitan Learning Ctr K-6	25	26	<b>25.8</b>	26	26	0	26	6
		Metropolitan Learning Ctr 7-8	25	26	<b>26.0</b>	27	27	1	26	20
		Metropolitan Learning Ctr HS	11	18	<b>21.6</b>	26	28	6	23	27

## Notes

Classes taught by Special Education and ESL teachers are excluded from this calculation. Certain classes with questionable data are also excluded.

Data were extracted from eSIS and HRMS effective January 15, 2010. Students' room assignments were matched with teachers, course codes, period of the day.

Title-I is a federally funded program seeking the improvement of the academic achievement of the disadvantaged. Portland Public Schools allocates these funds to schools with Free and Reduced Price Meal Eligibility (F&RPM) percent greater than 40% for PK-8 and greater than 75% for High Schools.

Class sizes in this snapshot include courses in addition to core courses. Since this snapshot as of January 15, 2010, these class size averages differ from 2008-09 SY class sizes shown on individual school profiles.

**PORTLAND PUBLIC SCHOOLS**  
**October 2009 Enrollment Details for Language Immersion Schools**  
**Language Immersion and English Language Learners**

Name	Enrollment	October 09	Enrollment		Total Immersion Students	Immersion Language				English Language Learners (ELL)	Primary Language of ELL Students								Students enrolled with both ELL and Immersion	Proportion of ELL in Immersion (Both ELL and Imm / ELL)					
			Either ELL or Immersion	Neither ELL nor Immersion		Spanish Immersion	Mandarin Immersion	Japanese Immersion	Russian Immersion		Spanish	Cantonese	Mandarin	Japanese	Russian	Ukrainian	Vietnamese	Somali			All Other				
<b>Beach</b>	538	100%	341 63%	197 37%	304 57%	304 57%					110 20%	84 16%			2 0%				6 1%	2 0%	16 3%	73 14%	24%		
<b>Ainsworth</b>	528	100%	306 58%	222 42%	299 57%	299 57%					9 2%	2 0%			3 1%						3 1%	2 0%	1 1%	1%	
<b>Atkinson</b>	491	100%	220 45%	271 55%	177 36%	177 36%					112 23%	75 15%	5 1%						22 4%		10 2%	69 14%	39%		
<b>West Sylvan</b>	863	100%	134 16%	729 84%	131 15%	131 15%					3 0%				1 0%						2 0%				
<b>Rigler</b>	596	100%	281 47%	315 53%	129 22%	129 22%					218 37%	162 27%							16 3%	30 5%	10 2%	66 11%	51%		
<b>Clarendon-Portsmouth</b>	484	100%	270 56%	214 44%	125 26%	125 26%					215 44%	177 37%							2 0%	11 2%	25 5%	70 14%	56%		
<b>Lincoln</b>	1395	100%	133 10%	1262 90%	118 8%	118 8%					15 1%	3 0%			2 0%				2 0%		8 1%				
<b>Lent</b>	549	100%	212 39%	337 61%	95 17%	95 17%					173 32%	104 19%	9 2%		3 1%				4 1%	1 0%	29 5%	1 0%	22 4%	56 10%	59%
<b>Bridger</b>	331	100%	162 49%	169 51%	94 28%	94 28%					94 28%	40 12%	16 5%						21 6%	3 1%	14 4%	26 8%	28%		
<b>Hosford</b>	548	100%	185 34%	363 66%	146 27%	146 27%					51 9%	18 3%			2 0%				3 1%		5 1%	12 2%	12 2%	8%	
<b>Cleveland</b>	1553	100%	103 7%	1450 93%	49 3%	49 3%					55 4%	12 1%	1 0%		3 0%				1 0%		2 0%	11 1%	25 2%	1 0%	2%
<b>Woodstock</b>	433	100%	290 67%	143 33%	278 64%	278 64%					28 6%	6 1%	5 1%		10 2%				3 1%		4 1%	16 4%	6%		
<b>Richmond</b>	569	100%	569 100%		569 100%	569 100%					13 2%	2 0%							11 2%			13 2%	2%	2%	
<b>Mt Tabor</b>	559	100%	143 26%	416 74%	109 19%	109 19%					36 6%	9 2%	6 1%						14 3%	1 0%	4 1%	2 0%	2 0%	2%	
<b>Grant</b>	1610	100%	114 7%	1496 93%	97 6%	97 6%					18 1%	4 0%			1 0%				2 0%		10 1%	1 0%	1 0%	1%	
<b>Kelly</b>	467	100%	180 39%	287 61%	66 14%	66 14%					148 32%	73 16%	2 0%		1 0%				29 6%	6 1%	14 3%	34 7%	52%		





**PORTLAND PUBLIC SCHOOLS**

**Average Daily Membership (ADM) and Attendance Rates (ADA), 2008-09: by Program Type, School and Grade Level**

Program Type		Average Daily Membership (ADM) and Attendance Rates (ADA) by Grade Level														
ODE#	School	PK	KG	01	02	03	04	05	06	07	08	09	10	11	12	All
<b>REGULAR SCHOOLS &amp; PROGRAMS</b>																
<b>Elementary Schools</b>																
822	Abernethy	ADM	64.2	68.8	59.1	65.5	43.3	47.7								348.5
		ADA	96.7	96.3	94.7	95.5	95.5	96.6								95.9
823	Ainsworth	ADM	98.6	93.4	86.1	75.7	76.1	83.4								513.4
		ADA	95.7	95.6	95.3	94.9	95.8	96.2								95.6
824	Alameda	ADM	122.7	125.5	128.4	117.2	111.1	113.9								718.8
		ADA	94.6	95.1	95.6	95.8	95.5	95.2								95.3
826	Arlata	ADM	44.4	37.9	39.7	51.6	53.8	47.0	46.9	57.7	43.1					422.1
		ADA	93.7	93.0	94.3	94.1	94.8	94.7	94.6	92.1	92.3					93.7
827	Astor	ADM	50.6	57.7	50.1	41.4	53.1	49.4	45.8	40.3	44.3					432.6
		ADA	93.3	93.5	93.5	94.9	95.8	95.1	95.1	91.9	90.8					93.8
828	Atkinson	ADM	89.7	85.7	80.6	75.4	104.1	96.0								531.5
		ADA	94.0	94.7	95.1	95.0	96.0	95.1								95.0
830	Beach	ADM	81.4	64.4	70.9	62.7	47.8	33.5	48.1	27.8	26.7					473.2
		ADA	94.9	93.2	93.9	93.6	94.5	94.4	95.2	92.9	94.1					94.0
857	Beverly Cleary	ADM	69.4	71.4	67.2	59.7	49.2	51.4	52.4	50.4	81.7					552.9
		ADA	94.7	95.1	95.5	96.4	96.1	94.8	95.6	95.5	92.8					95.0
833	Boise-Elliott	ADM	37.3	46.8	50.9	48.3	50.8	55.1	53.8	28.0	21.8					416.9
		ADA	88.0	92.3	90.1	93.3	92.8	93.6	94.5	94.8	97.5					92.9
834	Bridger	ADM	55.6	53.1	38.6	24.7	34.1	31.9	24.6	26.8	37.4					326.9
		ADA	94.6	93.3	93.6	94.3	95.3	94.0	94.4	94.9	94.0					94.2
835	Bridlemile	ADM	70.2	81.7	80.5	77.9	86.5	68.5								465.4
		ADA	95.8	95.5	96.3	95.8	96.0	95.6								95.8
837	Buckman	ADM	72.0	83.3	80.3	76.2	97.7	80.8								490.3
		ADA	92.9	94.0	94.0	95.3	95.1	94.1								94.3
838	Capitol Hill	ADM	49.9	67.7	41.5	54.0	63.2	43.7								320.1
		ADA	94.9	95.4	96.4	95.9	94.5	95.1								95.3
839	Chapman	ADM	92.1	81.8	85.0	83.5	91.8	92.2								526.4
		ADA	91.8	95.4	95.0	95.3	94.3	94.1								94.3
840	Chief Joseph	ADM	61.3	65.2	56.6	43.3	45.4	56.2								349.0
		ADA	92.9	96.2	94.6	95.5	94.6	95.8								94.9
841	Clarendon - Portsmouth	ADM	60.0	39.2	55.2	50.1	52.4	46.9	65.0	52.8	67.6					489.2
		ADA	89.7	91.9	91.7	93.3	94.1	92.2	92.7	92.4	91.3					92.1
842	Clark @ Binnsmead	ADM	74.2	77.8	87.1	71.6	66.4	95.0	81.9	79.5	71.3					704.9
		ADA	90.8	95.2	94.1	95.1	95.1	95.5	95.7	91.6	94.8					94.2
4640	Creative Science	ADM	49.6	36.6	27.8	27.0	27.5	27.0	20.0	23.0	22.5					261.0
		ADA	94.8	94.8	95.5	97.1	92.5	94.4	95.1	95.0	95.0					94.9
843	Creston	ADM	54.6	39.7	46.1	46.6	34.0	36.8	34.1	27.2	37.4					356.6
		ADA	89.5	95.1	94.4	93.8	93.8	94.8	94.7	93.4	94.1					93.5
844	Duniway	ADM	59.2	65.8	78.4	77.5	64.4	66.5								411.8
		ADA	94.3	96.3	95.0	95.3	95.9	96.0								95.5

# PORTLAND PUBLIC SCHOOLS

## Average Daily Membership (ADM) and Attendance Rates (ADA), 2008-09: by Program Type, School and Grade Level

Program Type		Average Daily Membership (ADM) and Attendance Rates (ADA) by Grade Level														
ODE#	School	PK	KG	01	02	03	04	05	06	07	08	09	10	11	12	All
847	Faubion	ADM	19.7	47.3	48.2	38.3	49.7	40.2	51.7	39.3	19.3	32.6				386.3
		ADA	93.8	92.9	94.9	95.6	95.2	93.5	94.3	94.1	94.6	93.7				94.3
2413	Forest Park	ADM	86.4	89.0	89.0	76.8	83.2	80.1	97.5							512.9
		ADA	94.5	96.5	96.3	96.3	96.4	95.7	96.3							96.0
850	Glencoe	ADM	77.2	71.9	73.6	102.0	84.0	89.0								497.7
		ADA	92.6	93.6	94.1	94.5	94.2	94.2								93.9
854	Grout	ADM	52.2	63.0	63.2	55.5	47.7	47.9								329.5
		ADA	91.8	93.2	93.1	94.1	94.0	94.1								93.4
855	Hayhurst	ADM	60.3	51.3	46.1	45.0	46.9	42.8	22.0	21.6	16.0					352.0
		ADA	94.8	93.1	95.6	96.0	95.0	96.5	94.5	95.5	96.7					95.2
	Hayhurst	ADM	34.3	23.0	21.2	22.1	19.9	24.8								145.3
		ADA	93.5	93.6	96.3	95.1	93.0	96.4								94.6
	Odyssey	ADM	26.0	28.3	24.9	22.9	27.0	18.0	22.0	21.6	16.0					206.7
		ADA	96.6	92.7	95.1	96.9	96.5	96.7	94.5	95.5	96.7					95.6
860	Humboldt	ADM	19.8	37.6	29.6	27.9	26.5	38.5	24.1	24.2	18.6	17.3				264.0
		ADA	91.9	92.0	91.9	94.3	93.7	93.2	95.9	93.5	93.2	90.8				93.0
861	Irvington	ADM	56.5	64.4	61.5	71.8	69.8	84.8	39.2	23.9	37.2					509.2
		ADA	94.7	95.0	96.3	95.7	96.0	95.8	96.4	95.3	94.9					95.6
862	James John	ADM	78.3	48.4	65.5	70.9	73.8	67.6								404.5
		ADA	89.4	94.0	94.6	92.8	94.4	94.3								93.1
864	Kelly	ADM	86.4	85.1	72.7	81.0	68.5	66.5		1.0						461.2
		ADA	91.9	93.1	93.6	93.7	95.1	93.3		92.3						93.4
866	King	ADM	38.2	50.6	38.1	41.2	46.3	51.4	43.7	27.8	30.0	31.0				398.4
		ADA	92.3	92.3	90.5	92.8	93.7	93.8	94.7	94.0	93.3	93.8				93.1
868	Laurelhurst	ADM	65.2	76.8	75.2	77.9	78.7	84.8	82.2	67.4						608.1
		ADA	93.9	95.6	95.9	96.1	96.5	95.2	96.0	94.4						95.5
869	Lee	ADM	51.0	54.5	57.4	51.2	39.0	45.3	58.6	42.1	38.9					437.9
		ADA	92.8	93.7	92.6	94.8	94.4	93.5	95.7	91.9	93.0					93.6
870	Lent	ADM	71.3	77.4	68.2	68.7	51.3	45.8	48.1	49.7	46.0					526.3
		ADA	93.7	94.5	94.6	94.7	95.6	95.4	95.6	92.5	94.2					94.5
871	Lewis	ADM	70.9	45.2	57.5	58.1	51.1	57.1	5.0		1.0					345.9
		ADA	91.8	91.3	94.3	94.8	94.9	94.5	78.3		77.1					93.3
872	Llewellyn	ADM	87.2	78.7	59.5	55.0	48.6	64.4								393.5
		ADA	93.1	94.5	95.1	95.7	94.4	95.2								94.6
873	Maplewood	ADM	61.1	51.2	53.7	61.2	54.9	44.7								326.8
		ADA	95.2	95.2	95.4	93.8	95.2	96.2								95.1
1278	Markham	ADM	78.8	60.0	57.0	48.1	61.6	53.3								358.8
		ADA	93.3	93.5	93.7	94.6	94.4	95.9								94.1
875	Marysville	ADM	46.2	60.7	48.7	50.9	60.6	54.8	54.6	35.8	38.6					451.0
		ADA	91.7	92.6	93.8	94.2	95.0	94.8	94.0	93.0	94.2					93.7
878	Ockley Green	ADM	27.0	20.2	25.6	16.6	15.2	19.4	48.3	68.4	82.4					322.9
		ADA	94.1	96.0	97.1	94.5	97.0	95.2	97.1	94.7	94.5					95.3
879	Peninsula	ADM	47.0	42.4	51.7	41.6	33.8	41.5	38.1	47.6	32.1					375.8
		ADA	91.7	92.8	92.7	95.1	95.1	94.0	95.1	94.2	91.6					93.5

# PORTLAND PUBLIC SCHOOLS

## Average Daily Membership (ADM) and Attendance Rates (ADA), 2008-09: by Program Type, School and Grade Level

Program Type		Average Daily Membership (ADM) and Attendance Rates (ADA) by Grade Level														
ODE#	School	PK	KG	01	02	03	04	05	06	07	08	09	10	11	12	All
883	Richmond	ADM 48.8	109.2	99.2	94.5	53.8	55.6	40.0								501.1
		ADA 92.5	94.7	94.9	95.9	94.3	95.4	96.2								94.9
1299	Rieke	ADM 66.3	66.3	67.6	58.5	52.1	55.1	45.9								345.4
		ADA 95.3	95.3	95.0	94.7	94.1	95.4	97.7								95.3
884	Rigler	ADM 76.2	76.2	72.9	75.4	83.1	61.4	58.2	47.7	47.0						522.0
		ADA 93.1	92.6	93.1	94.3	94.9	94.9	95.0	94.0	96.0						94.3
829	Rosa Parks	ADM 89.0	89.0	82.3	82.7	94.7	81.8	76.5								506.9
		ADA 90.2	90.2	90.8	93.1	93.7	94.0	94.0								92.6
885	Roseway Heights	ADM 0.1	66.9	54.2	64.2	73.0	60.7	60.6	51.3	70.6	56.2					557.8
		ADA 100.0	91.4	94.0	95.0	94.1	95.1	94.5	92.5	94.2	93.8					93.9
886	Sabin	ADM 20.0	53.6	47.4	45.6	44.7	42.5	41.6	24.7	19.6	15.5					355.2
		ADA 95.3	93.7	94.6	92.7	93.5	92.2	92.9	96.2	93.5	86.5					93.3
887	Scott	ADM 66.1	66.1	75.1	74.5	61.6	76.6	62.3	49.5	48.1						513.7
		ADA 90.8	90.8	92.4	92.3	91.1	93.7	92.8	94.9	91.9						92.5
889	Sitton	ADM 64.0	64.2	64.2	53.5	47.4	43.2	31.6								303.8
		ADA 88.7	92.8	91.9	92.1	92.1	92.4									91.5
890	Skyline	ADM 28.0	28.8	28.0	39.8	34.0	35.3	36.0	30.0	11.5	24.4					267.9
		ADA 94.9	95.2	95.2	94.2	95.2	94.9	96.2	96.8	97.7	95.9					95.5
892	Stephenson	ADM 59.3	59.3	61.4	52.9	39.5	57.4	53.5								324.0
		ADA 95.2	96.0	95.2	95.6	96.5	94.9	95.2								95.5
893	Sunnyside	ADM 56.4	56.4	70.0	58.8	57.2	55.2	35.3	70.7	73.4	87.4					564.2
		ADA 93.8	94.9	94.9	95.6	95.4	95.5	94.5	95.0	95.1	93.4					94.7
895	Vernon	ADM 9.9	45.1	44.5	53.2	44.1	43.7	48.1	26.4	25.8	35.8					376.5
		ADA 95.5	90.6	91.7	94.0	94.4	93.5	92.8	95.0	94.4	91.1					93.0
896	Vestal	ADM 55.0	55.0	56.2	44.9	42.1	40.9	45.6	48.1	51.7	36.0					420.5
		ADA 92.5	92.5	92.9	93.6	96.1	94.7	92.2	93.6	93.6	93.0					93.5
900	Whitman	ADM 70.1	70.1	54.6	59.1	60.6	67.7	53.4								365.5
		ADA 91.4	93.9	93.9	94.3	95.0	95.5	92.0								93.7
1364	Winterhaven	ADM 25.0	25.0	27.0	28.4	28.9	30.0	30.0	59.4	53.5	59.4					341.6
		ADA 94.4	94.4	94.4	96.1	95.8	96.2	94.8	97.0	96.1	95.2					95.7
902	Woodlawn	ADM 39.2	58.9	59.5	64.5	54.1	49.0	48.3	32.2	30.9	17.3					453.8
		ADA 91.8	93.0	91.9	93.0	94.8	94.0	94.0	97.4	97.3	94.5					93.8
903	Woodmere	ADM 81.1	81.1	71.0	61.0	68.1	61.0	54.8								397.0
		ADA 92.0	93.7	93.7	93.8	94.4	95.2	95.8								94.0
904	Woodstock	ADM 83.8	83.8	87.1	90.8	55.2	58.5	59.4								434.7
		ADA 94.7	94.7	93.5	95.0	95.0	95.0	95.5								94.7
Subtotal Elementary Schools		ADM 263.8	3,759.7	3,625.9	3,531.4	3,387.6	3,328.2	3,228.9	1,374.1	1,267.3	1,158.9					24,925.7
		ADA 92.3	93.1	94.1	94.5	94.7	94.9	94.8	95.0	94.0	93.4					94.3

# PORTLAND PUBLIC SCHOOLS

## Average Daily Membership (ADM) and Attendance Rates (ADA), 2008-09: by Program Type, School and Grade Level

Program Type		Average Daily Membership (ADM) and Attendance Rates (ADA) by Grade Level														
ODE#	School	PK	KG	01	02	03	04	05	06	07	08	09	10	11	12	All
<b>Midde Schools</b>																
831	Beaumont	ADM							131.4	155.0	171.3					457.8
		ADA							95.4	94.1	93.3					94.2
1363	da Vinci	ADM							146.5	139.6	156.9					443.1
		ADA							93.8	94.3	94.0					94.0
849	George	ADM							123.8	138.5	107.1					369.4
		ADA							93.2	92.6	90.8					92.3
852	Gray	ADM							136.0	137.6	139.2					412.9
		ADA							94.6	93.3	92.5					93.4
858	Hosford	ADM							165.0	195.4	170.1					530.6
		ADA							94.0	93.4	92.4					93.2
1277	Jackson	ADM							215.8	246.6	258.1					720.5
		ADA							94.7	94.8	94.4					94.6
1243	Lane	ADM							137.9	139.4	136.0					413.2
		ADA							93.7	91.7	92.1					92.5
877	Mt. Tabor	ADM							175.0	177.4	201.5					553.9
		ADA							95.3	94.5	93.5					94.4
888	Sellwood	ADM							155.2	153.4	161.4					470.0
		ADA							93.2	94.1	92.5					93.2
898	West Sylvan	ADM							265.3	284.2	305.6					855.1
		ADA							95.4	95.4	94.9					95.2
<b>Subtotal Middle Schools</b>		<b>ADM</b>							<b>1,652.1</b>	<b>1,767.1</b>	<b>1,807.1</b>					<b>5,226.3</b>
		<b>ADA</b>							<b>94.4</b>	<b>94.0</b>	<b>93.3</b>					<b>93.9</b>
<b>High Schools</b>																
906	Benson	ADM										307.6	307.7	241.5	228.5	1,085.4
		ADA										90.6	90.1	88.4	88.0	89.4
909	Cleveland	ADM										358.0	418.1	371.2	327.8	1,475.2
		ADA										93.1	92.3	90.2	90.4	91.5
911	Franklin	ADM										299.9	239.2	205.6	218.4	963.0
		ADA										91.0	88.6	89.4	88.4	89.5
912	Grant	ADM										411.2	389.9	366.0	352.6	1,519.7
		ADA										92.2	90.7	89.2	89.1	90.4
913	Jefferson	ADM							32.0	47.3	41.2	128.4	128.4	117.1	107.2	601.6
		ADA							94.2	93.4	91.7	86.3	82.3	84.4	83.9	86.0
	Jefferson HS	ADM										86.5	110.2	117.1	107.2	420.9
		ADA										84.4	81.4	84.4	83.9	83.5
	Young Men's Academy	ADM								7.8	7.0	13.3	0.5			28.6
		ADA								97.8	91.8	90.4	88.7			92.8
	Young Women's Academy	ADM							32.0	39.5	34.2	28.7	17.8			152.1
		ADA							94.2	92.6	91.7	90.2	87.9			91.7

# PORTLAND PUBLIC SCHOOLS

## Average Daily Membership (ADM) and Attendance Rates (ADA), 2008-09: by Program Type, School and Grade Level

Program Type		Average Daily Membership (ADM) and Attendance Rates (ADA) by Grade Level														
ODE#	School	PK	KG	01	02	03	04	05	06	07	08	09	10	11	12	All
914	Lincoln	ADM						335.1	314.2	339.9	333.8	1,323.2	94.4	91.8	90.0	92.5
915	Madison	ADM						81.2	209.8	206.5	141.0	857.0	89.6	87.5	87.5	88.0
	8th Grade Academy	ADM						81.2					81.2			81.2
		ADA						89.6					89.6			89.6
	Madison H Community	ADM						66.4	74.4	59.9	42.0	242.7	88.5	87.0	88.3	87.5
		ADA						71.3	73.7	78.5	51.3	274.8	90.0	86.5	85.9	87.5
	Madison M Community	ADM						72.0	70.4	68.1	47.7	258.2	88.7	88.5	88.5	88.5
		ADA						86.5	86.5	87.0	85.9	87.5	204.3	181.6	183.3	158.5
917	Marshall Campus	ADM						86.5	87.1	84.3	86.7	86.1	77.1	57.4	63.0	57.2
		ADA						86.9	88.5	83.5	90.2	87.2	43.4	50.8	53.6	43.5
	4153 BizTech High	ADM						92.8	90.1	85.2	84.7	88.1	83.8	73.4	66.7	57.8
		ADA						82.7	83.9	84.3	84.7	83.8	82.7	83.9	84.3	84.7
	4154 Linus Pauling Academy	ADM						177.3	190.3	143.9	136.4	647.9	82.7	82.4	82.3	79.2
		ADA						84.7	82.4	82.3	79.2	82.4	60.4	77.7	56.4	50.9
	4156 Renaissance Arts Academy	ADM						83.3	83.6	80.0	82.2	82.4	83.1	81.4	85.7	74.6
		ADA						57.7	50.7	44.0	46.4	198.8	59.3	61.9	43.5	39.1
918	Roosevelt Campus	ADM						87.9	81.7	82.0	80.7	203.8	87.9	81.7	82.0	83.4
		ADA						0.6	349.7	347.0	374.1	1,448.9	98.9	91.9	91.0	91.1
	4162 A.C.T. School	ADM						32.0	47.3	47.3	90.3	91.1	32.0	47.3	47.3	90.3
		ADA						94.2	93.4	93.4	88.4	89.5	94.2	93.4	93.4	88.4
	4165 P.O.W.E.R. School	ADM						3,058.2	3,081.7	3,081.7	2,378.3	2,378.3	3,058.2	3,081.7	3,081.7	2,378.3
		ADA						94.8	94.7	94.0	88.4	89.5	94.8	94.7	94.0	88.4
	4164 Spanish-English International	ADM						3,625.9	3,531.4	3,387.6	2,378.3	2,378.3	3,625.9	3,531.4	3,387.6	2,378.3
		ADA						93.1	94.1	94.5	88.4	89.5	93.1	94.1	94.5	88.4
922	Wilson	ADM						263.8	3,759.7	3,625.9	3,387.6	2,378.3	263.8	3,759.7	3,625.9	3,387.6
		ADA						92.3	93.1	94.1	94.5	88.4	92.3	93.1	94.1	94.5
	Subtotal High Schools	ADM						3,058.2	3,081.7	3,081.7	2,378.3	2,378.3	3,058.2	3,081.7	3,081.7	2,378.3
		ADA						94.8	94.7	94.0	88.4	89.5	94.8	94.7	94.0	88.4
	Subtotal Regular Schools & Programs	ADM						10,649.6	10,649.6	10,649.6	10,649.6	10,649.6	10,649.6	10,649.6	10,649.6	10,649.6
		ADA						88.4	89.5	88.4	89.5	88.4	88.4	89.5	88.4	89.5

# PORTLAND PUBLIC SCHOOLS

## Average Daily Membership (ADM) and Attendance Rates (ADA), 2008-09: by Program Type, School and Grade Level

Program Type		Average Daily Membership (ADM) and Attendance Rates (ADA) by Grade Level														
ODE#	School	PK	KG	01	02	03	04	05	06	07	08	09	10	11	12	All
<b>FOCUS / ALTERNATIVE PROGRAMS</b>																
8005	ACCESS	ADM		11.0	15.9	27.0	24.0	23.7	20.3	15.3	23.6					160.8
		ADA		95.5	96.7	95.5	95.7	95.0	96.1	95.0	96.5					95.7
4507	Alliance High School	ADM										3.9	33.9	174.4	97.2	309.3
		ADA										91.4	89.9	89.9	91.6	90.4
	Madison Focus	ADM										3.9	11.5	26.0	17.3	58.7
		ADA										91.4	94.9	94.4	96.5	94.9
	Marshall Night	ADM												23.3	37.2	60.5
		ADA												93.8	94.1	94.0
	Meek	ADM											19.9	94.0	19.7	133.6
		ADA											86.3	85.9	81.2	85.3
	Portland Night	ADM											2.5	31.1	22.9	56.5
		ADA											96.8	95.8	93.6	94.9
2724	Head Start Early Childhood Education	ADM	446.1													446.1
		ADA	100.0													100.0
916	Metropolitan Learning Center	ADM		24.0	26.0	26.0	25.6	26.0	49.3	52.7	51.0	29.2	23.6	42.8	27.8	429.9
		ADA		95.8	94.3	97.8	96.5	96.9	97.3	95.7	94.0	91.8	92.6	91.0	90.7	94.6
	MLC ES	ADM		24.0	26.0	26.0	25.6	26.0	49.3							202.9
		ADA		95.8	94.3	97.8	96.5	96.9	97.3							96.5
	MLC MS	ADM								52.7	51.0					103.6
		ADA								95.7	94.0					94.9
	MLC HS	ADM										29.2	23.6	42.8	27.8	123.4
		ADA										91.8	92.6	91.0	90.7	91.4
4227	Native Montessori Program	ADM	15.0	4.6												19.5
		ADA	87.4	86.4												87.1
	Subtotal Focus / Alternative Programs	ADM	461.1	28.6	37.0	41.9	49.6	49.7	69.6	68.0	74.6	33.0	57.5	217.2	124.9	1,365.7
		ADA	99.6	94.3	95.8	95.2	96.1	96.0	96.9	95.5	94.8	91.8	91.0	90.1	91.4	95.5
	Subtotal Regular & Focus Programs	ADM	724.8	3,788.2	3,662.9	3,573.3	3,440.6	3,278.6	3,127.8	3,149.7	3,163.6	2,814.5	2,823.0	2,739.1	2,503.3	42,167.3
		ADA	97.0	93.1	94.1	94.5	94.9	94.8	94.7	94.0	93.3	90.9	89.6	88.9	88.5	93.1
<b>COMMUNITY-BASED PROGRAMS</b>																
1811	Albina Youth Opportunity School	ADM										0.8	10.1	23.1	25.5	59.5
		ADA										88.7	90.1	92.3	93.3	92.3
1628	DePaul Center	ADM										8.9	12.2	18.6	10.5	50.3
		ADA														
4633	Insight School of Oregon	ADM										1.3	4.6	2.8	1.0	9.7
		ADA										52.3	60.9	59.6	85.3	61.9

# PORTLAND PUBLIC SCHOOLS

## Average Daily Membership (ADM) and Attendance Rates (ADA), 2008-09: by Program Type, School and Grade Level

Program Type		Average Daily Membership (ADM) and Attendance Rates (ADA) by Grade Level														
ODE#	School	PK	KG	01	02	03	04	05	06	07	08	09	10	11	12	All
	Mt. Scott Park Center for Learning	ADM							5.1	12.7	11.1	19.1	20.5	31.8	19.4	119.7
		ADA							90.1	83.2	86.0	84.6	89.1	89.3	92.2	88.1
1803	Mt. Scott Park Center for Learning M.S.	ADM							5.1	12.7	11.1	18.6				47.5
		ADA							90.2	83.2	86.0	84.5				85.1
8002	Mt. Scott Park Center for Learning H.S.	ADM										0.5	20.5	31.8	19.4	72.2
		ADA										85.5	89.1	89.3	92.2	90.0
4587	NAYA Early College Academy	ADM										9.0	24.5	22.0	18.2	73.7
		ADA										77.5	81.5	79.9	73.0	78.4
3012	New Avenues for Youth	ADM										1.4	0.1	4.8	15.9	22.2
		ADA														
	Open Meadow MS and HS	ADM						0.7	6.0	14.6	29.8	19.2	36.6	22.1	56.7	185.9
		ADA						93.7	92.3	91.2	88.3	93.3	94.7	94.2	96.3	93.6
3151	Open Meadow / CRUE	ADM											7.9	6.8	27.6	42.3
		ADA											97.5	95.5	98.4	97.7
1821	Open Meadow H.S.	ADM										19.2	28.8	15.3	29.1	92.4
		ADA										93.3	93.9	93.7	94.4	93.9
3021	Open Meadow M.S.	ADM						0.7	6.0	14.6	29.8					51.1
		ADA						93.7	92.3	91.2	88.3					89.7
3025	Oregon Outreach Inc The Gladys McCoy Academy	ADM										1.7	7.6	5.5	6.3	21.2
		ADA										78.2	82.9	77.3	70.0	77.2
4508	Outside In	ADM													13.7	13.7
		ADA														
3496	Pathfinder Academy	ADM										0.7		1.9	19.2	21.8
		ADA														
	PCC Programs	ADM										25.0	42.5	90.3	168.8	326.5
		ADA										19.7	20.7	15.9	39.1	95.4
2761	P.C.C. Bilingual	ADM														
		ADA														
2762	P.C.C. G.E.D.	ADM										3.1	9.4	37.0	41.5	90.9
		ADA														
2763	P.C.C. H.S. Completion	ADM										2.3	12.4	37.4	88.2	140.3
		ADA														
2752	P.I.C. Night School	ADM										0.4	0.8	1.0	3.0	5.1
		ADA														
1816	P.O.I.C.	ADM										8.5	31.3	30.9	47.9	118.6
		ADA										74.5	73.6	78.3	79.9	77.4
1669	P.O.I.C. - Rosemary Anderson HS	ADM										0.2	0.1		23.1	23.4
		ADA														
1658	Pacific Crest Community School	ADM													2.0	2.0
		ADA													85.7	85.7
1815	Portland International Community	ADM										2.1	5.2	7.6	20.0	34.9
		ADA										93.0	93.5	92.0	95.2	94.1

# PORTLAND PUBLIC SCHOOLS

## Average Daily Membership (ADM) and Attendance Rates (ADA), 2008-09: by Program Type, School and Grade Level

Program Type		Average Daily Membership (ADM) and Attendance Rates (ADA) by Grade Level														
ODE#	School	PK	KG	01	02	03	04	05	06	07	08	09	10	11	12	All
1820	Quest Schools	ADM										10.3	22.1	24.7	31.5	88.6
		ADA										90.3	90.1	91.8	92.1	91.3
4477	SE Works Community Learning Center	ADM												2.2	18.0	20.1
		ADA													100.0	100.0
2774	Y.E.I. Teen Parent	ADM										1.8	4.9	15.0	8.1	29.8
		ADA														
1875	Youth Employment Institute	ADM										1.8	6.4	16.7	9.7	34.6
		ADA										53.8	61.1	63.6	63.0	62.4
1835	Youth Progress Association	ADM									0.1	1.6	0.9	10.4	17.1	30.2
		ADA														
1885	YouthBuilders	ADM													34.8	34.8
		ADA														
<b>Subtotal Community-based Programs</b>		<b>ADM</b>						<b>0.7</b>	<b>11.1</b>	<b>27.3</b>	<b>41.1</b>	<b>113.8</b>	<b>230.4</b>	<b>353.5</b>	<b>570.5</b>	<b>1,326.2</b>
		<b>ADA</b>						<b>93.7</b>	<b>91.3</b>	<b>87.5</b>	<b>87.7</b>	<b>84.4</b>	<b>84.5</b>	<b>84.6</b>	<b>87.8</b>	<b>86.0</b>
<b>SPECIAL SERVICES</b>																
CTC Programs																
	ADA														109.2	109.2
	ADA														91.4	91.4
1812	C.T.C. Jefferson H.S.	ADM													28.1	28.1
		ADA													95.8	95.8
1813	C.T.C. P.S.U.	ADM													18.6	18.6
		ADA													97.1	97.1
8022	C.T.C. Roosevelt	ADM													21.6	21.6
		ADA													87.1	87.1
1814	C.T.C. Southeast	ADM													40.9	40.9
		ADA													90.6	90.6
<b>DART Schools</b>		<b>ADM</b>	<b>9.7</b>	<b>6.1</b>	<b>1.3</b>	<b>2.5</b>	<b>1.5</b>	<b>3.3</b>	<b>5.5</b>	<b>8.8</b>	<b>23.4</b>	<b>24.1</b>	<b>30.9</b>	<b>34.3</b>	<b>23.0</b>	<b>176.4</b>
		<b>ADA</b>	<b>95.3</b>	<b>93.7</b>	<b>96.3</b>	<b>99.3</b>	<b>95.0</b>	<b>95.3</b>	<b>95.5</b>	<b>95.3</b>	<b>93.0</b>	<b>92.1</b>	<b>93.3</b>	<b>92.7</b>	<b>92.7</b>	<b>93.4</b>
908	Clinton Street School	ADM							0.6	0.6	4.1	2.7	5.0	5.0	4.2	22.2
		ADA							99.0	97.9	96.4	90.3	94.6	97.2	99.3	96.1
907	John's Landing School	ADM								0.5	1.8	2.3	2.6	4.0	2.3	13.6
		ADA								86.8	93.3	95.0	91.1	97.1	92.8	94.0
2275	Morrison Breakthrough	ADM								0.3	0.3	1.9	5.9	6.0	4.0	18.0
		ADA								100.0	100.0	97.5	97.6	98.0	99.0	98.1
1279	Morrison Hand in Hand	ADM	8.9	6.1	1.2	0.4										16.6
		ADA	95.3	93.7	96.1	98.4										94.9
1281	Nickerson Adolescent D.T.	ADM						0.1	1.6	2.6	0.9	4.5	2.0	2.2	0.3	14.3
		ADA						85.0	92.7	95.6	91.1	83.8	84.0	67.1	100.0	85.3
880	Parry Center	ADM	0.7			1.2	1.5	2.5	2.9	1.8	5.0	1.8	1.3	2.3	0.1	22.9
		ADA	94.5			99.5	99.6	96.5	95.5	93.6	84.9	89.0	99.1	91.0	93.3	92.8
3584	Parry Center SCIP	ADM			0.0	0.9	0.9	0.7	0.5	2.8	3.7			0.3		9.0
		ADA			100.0	99.4		92.7	100.0	97.0	93.9			100.0		95.9



# PORTLAND PUBLIC SCHOOLS

## Average Daily Membership (ADM) and Attendance Rates (ADA), 2008-09: by Program Type, School and Grade Level

Program Type		Average Daily Membership (ADM) and Attendance Rates (ADA) by Grade Level														
ODE#	School	PK	KG	01	02	03	04	05	06	07	08	09	10	11	12	All
923	Rosemont	ADM									6.1	5.3	9.8	11.2	5.6	38.0
		ADA									95.8	96.4	96.0	94.3	92.2	94.9
921	White Shield	ADM								0.6	0.9	3.2	2.8	3.0	6.5	16.9
		ADA								96.3	98.7	90.7	80.7	82.2	84.4	85.8
4405	Wildflowers	ADM									0.5	2.4	1.6	0.4		4.9
		ADA									93.8	97.8	91.1	95.7		95.1
1800	Emanuel Hospital	ADM	0.2	0.2	0.0	0.1	0.1	0.0	0.1	0.1	0.1	0.3	0.3	0.3	0.7	2.3
		ADA														
1831	Oregon School for the Blind	ADM						1.0							1.0	2.0
		ADA						85.0							96.5	90.8
1832	Oregon School for the Deaf	ADM								0.3	0.2	2.0		1.0	1.0	4.5
		ADA								100.0	75.8	97.7		97.7	91.8	95.5
1819	Oregon State Hospital	ADM													1.0	1.0
		ADA														
8016	Outdoor School	ADM							19.9							19.9
		ADA														
2765	Part-time Home/Private	ADM	0.2	0.1	1.0			0.0	0.1							1.4
		ADA														
3506	Pioneer Programs	ADM	5.2	4.8	12.4	14.9	12.4	9.4	12.9	18.7	16.7	32.5	32.0	20.6	13.2	205.8
		ADA	92.7	91.2	89.3	91.3	91.3	88.0	90.0	87.8	84.3	87.1	85.0	88.6	84.3	87.6
	Pioneer - Annex	ADM				0.5			6.4	6.7	4.7	12.6	10.7	11.5	9.7	62.8
		ADA				93.3			90.9	90.3	86.1	89.5	88.4	89.7	84.1	88.5
	Pioneer - Columbia	ADM								0.1	0.3	13.1	21.3	9.1	3.6	47.4
		ADA								100.0	97.3	84.9	83.2	87.3	84.8	84.7
	Pioneer - Holladay Ctr	ADM	5.2	4.3	10.4	12.3	9.4	8.9								50.5
		ADA	92.7	90.8	89.8	89.1	89.8	87.3								89.6
	Pioneer - Youngson	ADM		0.5	1.9	2.6	2.5	0.5	6.5	12.0	11.7	6.8				45.2
		ADA		94.3	93.4	90.0	96.4	100.0	89.1	86.4	83.3	86.9				87.4
1806	Shriners Hospital	ADM	0.0							0.0	0.0	0.1		0.1		0.2
		ADA														
<b>Subtotal Special Services</b>		<b>ADM</b>	<b>9.7</b>	<b>6.3</b>	<b>15.0</b>	<b>17.5</b>	<b>14.4</b>	<b>13.8</b>	<b>38.5</b>	<b>27.9</b>	<b>40.4</b>	<b>58.9</b>	<b>63.2</b>	<b>56.4</b>	<b>149.2</b>	<b>522.7</b>
		<b>ADA</b>	<b>95.3</b>	<b>93.2</b>	<b>91.8</b>	<b>90.2</b>	<b>91.7</b>	<b>89.5</b>	<b>91.6</b>	<b>90.2</b>	<b>89.2</b>	<b>89.5</b>	<b>88.9</b>	<b>91.2</b>	<b>91.6</b>	<b>90.7</b>

# PORTLAND PUBLIC SCHOOLS

## Average Daily Membership (ADM) and Attendance Rates (ADA), 2008-09: by Program Type, School and Grade Level

Program Type		Average Daily Membership (ADM) and Attendance Rates (ADA) by Grade Level														
ODE#	School	PK	KG	01	02	03	04	05	06	07	08	09	10	11	12	All
<b>PUBLIC CHARTER PROGRAMS</b>																
4400	Arthur Academy	ADM	21.0	26.8	22.8	25.3	25.2	16.4								137.5
		ADA	91.7	93.9	93.3	97.1	96.4	98.9								95.1
3451	CM2's Opal School	ADM	9.9	13.0	13.0	13.0	12.0									74.9
		ADA	94.3	95.5	96.3	95.1	96.3	95.7								95.6
3991	Emerson Public Charter	ADM	23.0	21.6	22.0	21.9	18.9	23.9								131.2
		ADA	93.6	94.7	96.1	94.8	96.4	95.3								95.1
4464	Leadership and Entrepreneurship Public Charter High School	ADM										88.0	75.9	60.8		224.7
		ADA										84.2	86.2	88.8		86.1
4534	Portland Village School	ADM	41.3	48.5	50.3	25.3	23.1	19.8								208.4
		ADA	93.2	93.9	93.0	95.2	94.0	92.7								93.6
4212	Self Enhancement Academy	ADM							47.3	49.9	39.8					137.0
		ADA							93.2	93.7	91.6					92.9
3616	Trillium Public Charter	ADM	27.1	27.0	27.4	29.5	25.3	26.7	28.5	29.2	25.4	18.4	17.9	26.8	20.1	329.3
		ADA	93.7	95.2	95.2	93.6	95.6	92.4	95.7	95.2	96.2	96.8	95.1	93.4	90.3	94.5
<b>Subtotal Public Charter Programs</b>		ADM	122.4	136.9	135.5	115.0	106.5	98.7	75.8	79.1	65.1	106.4	93.8	87.6	20.1	1,243.0
		ADA	93.2	94.4	94.3	95.1	95.6	94.6	94.2	94.3	93.3	86.3	87.8	90.2	90.3	92.8
<b>Summary</b>		ADM	734.5	3,922.3	3,806.1	3,723.8	3,573.1	3,498.6	3,253.1	3,284.0	3,310.2	3,093.6	3,210.3	3,236.7	3,243.1	45,259.2
		ADA	97.0	93.1	94.1	94.5	94.9	94.8	94.7	93.9	93.2	90.5	89.3	88.7	88.6	92.9

Average Daily Membership (ADM) represents the average number of students enrolled during the school year. ADM is calculated by dividing the total student days of enrollment (includes both days present and absent) by the number of school days (session days).

Average Daily Attendance rate is calculated by dividing the total days of attendance (all days each student is present) by the total number of student days (session days) offered by each school to these students.

**NOTE:** The data above should not be used for State School Fund calculations as necessary weightings have not been applied.

# PORTLAND PUBLIC SCHOOLS

## Student Mobility: Late Enrollee Ratio and Stability Index, Preliminary 2008-09

Mobility Summary by Program Type and School	Late Enrollee Ratio (LER)		Stability Index (SI)		Oct '08 Enroll
	Number	Percent	Number	Percent	
<b>ELEMENTARY, MIDDLE AND HIGH SCHOOLS</b>					
Abernethy	14	4.0	340	97.4	349
Ainsworth	13	2.5	503	96.7	520
Alameda	13	1.8	704	98.2	717
Arleta	45	10.7	390	92.9	420
Astor	29	6.6	401	91.6	438
Atkinson	9	1.7	516	96.4	535
Beach	36	7.4	434	89.7	484
Beverly Cleary	19	3.4	537	96.4	557
Boise-Eliot	29	6.9	364	86.1	423
Bridger	44	13.8	294	91.9	320
Bridlemile	21	4.5	449	96.8	464
Buckman	8	1.6	480	96.4	498
Capitol Hill	20	6.2	301	93.8	321
Chapman	40	7.5	496	93.2	532
Chief Joseph	16	4.3	315	85.1	370
Clarendon - Portsmouth	45	9.0	445	89.2	499
Clark @ Binnsmead	86	12.0	643	89.4	719
Creston	32	8.8	324	88.8	365
Duniway	13	3.2	400	97.3	411
Faubion	38	9.6	335	84.6	396
Forest Park	13	2.5	499	97.5	512
Glencoe	17	3.4	481	96.4	499
Grout	27	8.0	293	86.4	339
Hayhurst	13	3.7	339	96.6	351
Humboldt	22	8.5	225	87.2	258
Irvington	33	6.6	484	96.2	503
James John	35	8.7	379	93.8	404
Kelly	47	10.0	416	88.9	468
King	26	6.5	339	85.0	399
Laurelhurst	16	2.6	599	98.8	606
Lee	65	15.0	395	91.0	434
Lent	62	11.7	477	90.3	528
Lewis	14	4.0	336	96.3	349
Llewellyn	15	3.8	381	96.2	396
Maplewood	12	3.6	315	95.2	331
Markham	25	6.9	330	91.7	360
Marysville	57	13.0	407	93.1	437
Ockley Green	23	6.8	298	88.4	337
Peninsula	37	10.0	352	95.1	370
Richmond	3	0.6	444	87.9	505
Rieke	15	4.3	332	95.4	348
Rigler	60	11.4	478	91.0	525
Rosa Parks	48	9.5	470	93.4	503
Roseway Heights	31	5.5	532	94.2	565
Sabin	20	5.5	313	86.2	363
Scott	36	6.8	472	89.1	530
Sitton	30	9.7	269	87.1	309
Skyline	7	2.6	263	98.9	266
Stephenson	6	1.8	318	97.2	327

# PORTLAND PUBLIC SCHOOLS

## Student Mobility: Late Enrollee Ratio and Stability Index, Preliminary 2008-09

Mobility Summary by Program Type and School	Late Enrollee Ratio (LER)		Stability Index (SI)		Oct '08 Enroll
	Number	Percent	Number	Percent	
Sunnyside Environmental	17	3.0	553	97.9	565
Vernon	37	9.4	338	85.8	394
Vestal	42	9.8	391	91.4	428
Whitman	41	11.1	337	91.3	369
Winterhaven	4	1.2	337	97.7	345
Woodlawn	56	12.1	360	77.9	462
Woodmere	50	12.6	365	91.7	398
Woodstock	12	2.7	417	94.1	443
<b>Elementary School Subtotal</b>	<b>1644</b>	<b>6.6</b>	<b>23005</b>	<b>92.5</b>	<b>24864</b>
Beaumont	10	2.2	449	98.0	458
da Vinci	2	0.4	438	98.4	445
George	44	11.7	330	88.0	375
Gray	19	4.5	393	93.6	420
Hosford	28	5.3	504	94.9	531
Jackson	35	4.9	696	97.8	712
Lane	62	14.8	360	85.9	419
Mt. Tabor	16	2.9	538	96.9	555
Sellwood	16	3.4	457	96.4	474
West Sylvan	14	1.6	834	96.6	863
<b>Middle School Subtotal</b>	<b>246</b>	<b>4.7</b>	<b>4999</b>	<b>95.2</b>	<b>5252</b>
Benson	5	0.4	1,032	91.0	1,134
Cleveland	58	3.8	1,398	92.2	1,516
Franklin	42	4.2	898	89.2	1,007
Grant	56	3.6	1,446	93.1	1,553
Jefferson	64	10.1	538	85.3	631
Lincoln	43	3.2	1,277	95.7	1,335
Madison	89	9.9	757	84.1	900
Marshall Campus	110	14.2	615	79.5	774
BizTech High	25	9.0	219	78.5	279
Pauling Academy of Integrated Sciences	55	29.6	158	84.9	186
Renaissance Arts Academy	30	9.7	238	77.0	309
Roosevelt Campus	83	11.8	548	78.0	703
A.C.T. School	40	15.6	207	80.5	257
P.O.W.E.R. School	26	11.8	171	77.4	221
Spanish-English International	17	7.6	170	75.6	225
Wilson	55	3.7	1,378	93.1	1,480
<b>High School Subtotal</b>	<b>605</b>	<b>5.5</b>	<b>9887</b>	<b>89.6</b>	<b>11033</b>
<b>Schools Subtotal</b>	<b>2495</b>	<b>6.1</b>	<b>37891</b>	<b>92.1</b>	<b>41149</b>

### PPS ALTERNATIVE PROGRAMS

ACCESS	3	1.9	159	100.0	159
Alliance High School	175	60.8	144	50.0	288
Metropolitan Learning Center	19	4.5	414	97.6	424
<b>Alternative Programs Subtotal</b>	<b>194</b>	<b>27.2</b>	<b>558</b>	<b>78.4</b>	<b>712</b>
<b>School and Alternative Program Subtotal</b>	<b>2692</b>	<b>6.4</b>	<b>38608</b>	<b>91.9</b>	<b>42020</b>

# PORTLAND PUBLIC SCHOOLS

## Student Mobility: Late Enrollee Ratio and Stability Index, Preliminary 2008-09

Mobility Summary by Program Type and School	Late Enrollee Ratio (LER)		Stability Index (SI)		Oct '08 Enroll
	Number	Percent	Number	Percent	
<b>PUBLIC CHARTER PROGRAMS</b>					
Arthur Academy	7	5.1	132	96.4	137
CM2's Opal School	0	0.0	75	100.0	75
Emerson Public Charter	3	2.3	129	100.0	129
Leadership and Entrepreneurship Public Charter	100	46.1	160	73.7	217
Portland Village School	15	7.2	199	95.2	209
Self Enhancement Academy	2	1.4	133	93.7	142
Trillium Public Charter	13	3.9	317	94.1	337
<b>Subtotal Public Charter Schools</b>	<b>140</b>	<b>11.2</b>	<b>1145</b>	<b>91.9</b>	<b>1246</b>
<hr/>					
<b>Summary</b>	<b>2832</b>	<b>6.5</b>	<b>39753</b>	<b>91.9</b>	<b>43266</b>

### Late Enrollee Ratio:

This is the percentage of students in a given school year who enrolled after October 1 compared to those who enrolled by October 1. The formula is  $A / B$ , where:

A = the number of students enrolled after October 1

B = the number of students enrolled by October 1

### Stability Index:

This is the percentage of students in a given school year who were enrolled at the same school through most of the school year compared to all students enrolled on October 1st. The formula used is  $A / B$ , where:

A = number of students enrolled in the same school through most of the school year

B = the number of students enrolled on October 1

Note: Calculation of stability changed starting in the 2004-05 School Year.

Prior to 2004-05, stability was determined by if a student was enrolled on both October 1 and June 1.

Beginning 2004-05, stability was based on a student being enrolled at the school at least 145 days, which is approximately 85% of the school year.

The revised method better accommodates non-standard school calendars, seniors who graduate (and cease attending) in May, and 'short' breaks in educational service.



# PORTLAND PUBLIC SCHOOLS

## Student Discipline Referrals, 2008-09

### Students and Total Incidents Referred as a Percentage of October 2008 Enrollment By Discipline Action Type

ODE#	School	Type	Total Referrals		Expulsion		Suspension, Out of School		Suspension, In School		Removal, Per Special Education		October 2008 Enrollment
			#	%	#	%	#	%	#	%	#	%	
822	Abernethy E.S.	Students with at least one: Total Incidents:	7	2%			7	2%					349
823	Ainsworth E.S.	Students with at least one: Total Incidents:	9	3%			9	3%					520
824	Alameda E.S.	Students with at least one: Total Incidents:	1	0%			1	0%					717
826	Arleta K-8	Students with at least one: Total Incidents:	21	3%			19	3%	9	1%			420
827	Astor K-8	Students with at least one: Total Incidents:	44	6%			33	5%	11	2%			438
828	Atkinson E.S.	Students with at least one: Total Incidents:	31	7%			31	7%					535
830	Beach PK-8	Students with at least one: Total Incidents:	58	14%			58	14%					484
837	Beverly Cleary	Students with at least one: Total Incidents:	21	5%			21	5%	1	0%			557
833	Boise-Eliot PK-8	Students with at least one: Total Incidents:	31	7%			30	7%	1	0%			423
835	Bridle Mile E.S.	Students with at least one: Total Incidents:	5	1%			4	1%	2	0%			464
834	Bridger K-8	Students with at least one: Total Incidents:	6	1%			4	1%	2	0%			320
837	Buckman E.S.	Students with at least one: Total Incidents:	41	8%			41	8%					498
838	Capitol Hill E.S.	Students with at least one: Total Incidents:	90	19%			90	19%					321
839	Chapman E.S.	Students with at least one: Total Incidents:	28	5%			28	5%	2	0%			532
840	Chief Joseph E.S.	Students with at least one: Total Incidents:	48	9%			46	8%	2	0%			370
841	Clarendon - Portsmouth K-8	Students with at least one: Total Incidents:	47	11%			37	9%	16	4%			499
842	Clark @ Binnsmead K-8	Students with at least one: Total Incidents:	75	18%			54	13%	21	5%			719
		Students with at least one: Total Incidents:	2	0%			1	0%	1	0%			
		Students with at least one: Total Incidents:	2	0%			1	0%	1	0%			
		Students with at least one: Total Incidents:	36	11%			32	10%	6	2%			
		Students with at least one: Total Incidents:	91	28%			84	26%	7	2%			
		Students with at least one: Total Incidents:	1	0%			1	0%					
		Students with at least one: Total Incidents:	1	0%			1	0%					
		Students with at least one: Total Incidents:	7	2%			6	2%	1	0%			
		Students with at least one: Total Incidents:	9	3%			8	2%	1	0%			
		Students with at least one: Total Incidents:	36	7%	1	0%	32	6%	7	1%			
		Students with at least one: Total Incidents:	57	11%			49	9%	8	2%			
		Students with at least one: Total Incidents:	11	3%			11	3%					
		Students with at least one: Total Incidents:	13	4%			13	4%					
		Students with at least one: Total Incidents:	64	13%	1	0%	47	9%	32	6%			
		Students with at least one: Total Incidents:	155	31%	1	0%	113	23%	41	8%			
		Students with at least one: Total Incidents:	40	6%			40	6%	2	0%			
		Students with at least one: Total Incidents:	70	10%			68	9%	2	0%			

**PORTLAND PUBLIC SCHOOLS**  
**Student Discipline Referrals, 2008-09**

Students and Total Incidents Referred as a Percentage of October 2008 Enrollment  
 By Discipline Action Type

ODE#	School	Type	Total Referrals		Expulsion		Suspension, Out of School		Suspension, In School		Removal, Per Special Education		October 2008 Enrollment
			#	%	#	%	#	%	#	%	#	%	
4640	Creative Science	Students with at least one: Total Incidents:	11	4%			10	4%	2	1%			260
			20	8%			18	7%	2	1%			
843	Creston K-8	Students with at least one: Total Incidents:	47	13%			29	8%	25	7%			365
			76	21%			48	13%	28	8%			
844	Duniway E.S.	Students with at least one: Total Incidents:	5	1%			4	1%	1	0%			411
			7	2%			6	1%	1	0%			
847	Faubion PK-8	Students with at least one: Total Incidents:	57	14%			56	14%	5	1%			396
			100	25%			94	24%	6	2%			
2413	Forest Park E.S.	Students with at least one: Total Incidents:	2	0%			2	0%					512
			3	1%			3	1%					
850	Glencoe E.S.	Students with at least one: Total Incidents:	15	3%			13	3%	7	1%			499
			31	6%			21	4%	10	2%			
854	Grout E.S.	Students with at least one: Total Incidents:	16	5%			13	4%	4	1%			339
			33	10%			29	9%	4	1%			
855	Hayhurst E.S.	Students with at least one: Total Incidents:	7	2%			7	2%					351
			8	2%			8	2%					
860	Humboldt PK-8	Students with at least one: Total Incidents:	49	19%			45	17%	11	4%			258
			89	34%			78	30%	11	4%			
861	Irvington K-8	Students with at least one: Total Incidents:	41	8%			33	7%	11	2%			503
			68	14%			57	11%	11	2%			
862	James John E.S.	Students with at least one: Total Incidents:	22	5%			21	5%	2	0%			404
			30	7%			28	7%	2	0%			
864	Kelly E.S.	Students with at least one: Total Incidents:	19	4%			19	4%	1	0%			468
			28	6%			27	6%	1	0%			
866	King PK-8	Students with at least one: Total Incidents:	70	18%			70	18%	10	3%			399
			151	38%			141	35%	10	3%			
868	Laurelhurst K-7	Students with at least one: Total Incidents:	7	1%			5	1%	3	0%			606
			10	2%			7	1%	3	0%			
869	Lee K-8	Students with at least one: Total Incidents:	35	8%	1	0%	25	6%	15	3%			434
			89	21%	1	0%	60	14%	28	6%			
870	Lent K-8	Students with at least one: Total Incidents:	60	11%			59	11%	6	1%	1	0%	528
			126	24%			119	23%	6	1%	1	0%	
871	Lewis E.S.	Students with at least one: Total Incidents:	8	2%			8	2%					349
			14	4%			14	4%					



# PORTLAND PUBLIC SCHOOLS

## Student Discipline Referrals, 2008-09

### Students and Total Incidents Referred as a Percentage of October 2008 Enrollment By Discipline Action Type

ODE#	School	Type	Total Referrals		Expulsion		Suspension, Out of School		Suspension, In School		Removal, Per Special Education		October 2008 Enrollment
			#	%	#	%	#	%	#	%	#	%	
872	Llewellyn E.S.	Students with at least one: Total Incidents:	14	4%			14	4%	1	0%			396
873	Maplewood E.S.	Students with at least one: Total Incidents:	32	8%			31	8%	1	0%			331
1278	Markham E.S.	Students with at least one: Total Incidents:	5	2%			3	1%	2	1%			360
875	Marysville K-8	Students with at least one: Total Incidents:	12	3%			6	2%	8	2%			437
878	Ockley Green	Students with at least one: Total Incidents:	14	4%			6	2%	8	2%			437
879	Peninsula K-8	Students with at least one: Total Incidents:	69	16%			65	15%	16	4%			437
883	Richmond E.S.	Students with at least one: Total Incidents:	138	32%			115	26%	23	5%			337
1299	Rieke E.S.	Students with at least one: Total Incidents:	58	17%	1	0%	56	17%	5	1%			337
884	Rigler K-7	Students with at least one: Total Incidents:	126	37%	1	0%	119	35%	6	2%			370
829	Rosa Parks K-5	Students with at least one: Total Incidents:	15	4%			15	4%	3	1%			370
885	Roseway Heights	Students with at least one: Total Incidents:	21	6%			18	5%	3	1%			505
886	Sabin PK-8	Students with at least one: Total Incidents:	8	2%			7	1%	1	0%			348
887	Scott	Students with at least one: Total Incidents:	8	2%			7	1%	1	0%			348
889	Sitton E.S.	Students with at least one: Total Incidents:	2	1%			2	1%					525
890	Skyline K-8	Students with at least one: Total Incidents:	3	1%			3	1%					525
892	Stephenson E.S.	Students with at least one: Total Incidents:	58	11%			54	10%	16	3%			503
893	Sunnyside Environmental	Students with at least one: Total Incidents:	125	24%			107	20%	18	3%			503
		Students with at least one: Total Incidents:	64	13%			64	13%					565
		Students with at least one: Total Incidents:	104	21%			104	21%					565
		Students with at least one: Total Incidents:	45	8%			44	8%	2	0%			363
		Students with at least one: Total Incidents:	66	12%			64	11%	2	0%			363
		Students with at least one: Total Incidents:	20	6%			20	6%					530
		Students with at least one: Total Incidents:	24	7%			24	7%					530
		Students with at least one: Total Incidents:	72	14%			72	14%	1	0%			309
		Students with at least one: Total Incidents:	124	23%			123	23%	1	0%			266
		Students with at least one: Total Incidents:	38	12%			37	12%	6	2%			327
		Students with at least one: Total Incidents:	90	29%			84	27%	6	2%			565
		Students with at least one: Total Incidents:	2	1%			2	1%					327
		Students with at least one: Total Incidents:	2	1%			2	1%					327
		Students with at least one: Total Incidents:	5	2%			3	1%	3	1%			565
		Students with at least one: Total Incidents:	8	2%			4	1%	4	1%			565
		Students with at least one: Total Incidents:	21	4%			21	4%					565
		Students with at least one: Total Incidents:	29	5%			29	5%					565

**PORTLAND PUBLIC SCHOOLS**  
**Student Discipline Referrals, 2008-09**

Students and Total Incidents Referred as a Percentage of October 2008 Enrollment  
 By Discipline Action Type

ODE#	School	Type	Total Referrals		Expulsion		Suspension, Out of School		Suspension, In School		Removal, Per Special Education		October 2008 Enrollment
			#	%	#	%	#	%	#	%	#	%	
895	Vernon PK-8	Students with at least one:	82	21%			81	21%	4	1%			394
		Total Incidents:	143	36%			139	35%	4	1%			
896	Vestal K-8	Students with at least one:	42	10%			39	9%	6	1%			428
		Total Incidents:	77	18%			70	16%	7	2%			
900	Whitman E.S.	Students with at least one:	27	7%			20	5%	14	4%			369
		Total Incidents:	58	16%			40	11%	18	5%			
1364	Winterhaven K-8	Students with at least one:	8	2%			2	1%	6	2%			345
		Total Incidents:	8	2%			2	1%	6	2%			
902	Woodlawn PK-8	Students with at least one:	95	21%			95	21%	5	1%			462
		Total Incidents:	208	45%			200	43%	8	2%			
903	Woodmere E.S.	Students with at least one:	22	6%			19	5%	3	1%			398
		Total Incidents:	28	7%			25	6%	3	1%			
904	Woodstock E.S.	Students with at least one:	30	7%			22	5%	13	3%			443
		Total Incidents:	62	14%			46	10%	16	4%			
<b>Elementary Schools</b>		Students with at least one:	1,661	7%	3	0%	1,519	6%	297	1%	1	0%	25,124
		Total Incidents:	3,146	13%	3	0%	2,785	11%	357	1%	1	0%	

**PORTLAND PUBLIC SCHOOLS**  
**Student Discipline Referrals, 2008-09**

Students and Total Incidents Referred as a Percentage of October 2008 Enrollment  
 By Discipline Action Type

ODE#	School	Type	Total Referrals		Expulsion		Suspension, Out of School		Suspension, In School		Removal, Per Special Education		October 2008 Enrollment
			#	%	#	%	#	%	#	%	#	%	
831	Beaumont M.S.	Students with at least one:	72	16%			50	11%	53	12%	1	0%	458
		Total Incidents:	179	39%			96	21%	82	18%	1	0%	
1363	DaVinci Arts M.S.	Students with at least one:	18	4%			18	4%					445
		Total Incidents:	21	5%			21	5%					
849	George M.S.	Students with at least one:	75	20%	1	0%	75	20%	6	2%			375
		Total Incidents:	156	42%	1	0%	149	40%	6	2%			
852	Robert Gray M.S.	Students with at least one:	36	9%			36	9%					420
		Total Incidents:	61	15%			61	15%					
858	Hosford M.S.	Students with at least one:	78	15%	1	0%	58	11%	37	7%			531
		Total Incidents:	163	31%	1	0%	109	21%	53	10%			
1277	Jackson M.S.	Students with at least one:	30	4%			24	3%	9	1%			712
		Total Incidents:	48	7%			37	5%	11	2%			
1243	Lane M.S.	Students with at least one:	91	22%	7	2%	90	21%					419
		Total Incidents:	186	44%	7	2%	179	43%					
877	Mt. Tabor M.S.	Students with at least one:	31	6%	1	0%	26	5%	10	2%			555
		Total Incidents:	45	8%	1	0%	32	6%	12	2%			
888	Sellwood M.S.	Students with at least one:	63	13%	2	0%	63	13%	1	0%			474
		Total Incidents:	116	24%	2	0%	113	24%	1	0%			
898	West Sylvan M.S.	Students with at least one:	42	5%	2	0%	32	4%	16	2%			863
		Total Incidents:	76	9%	2	0%	52	6%	22	3%			
<b>Middle Schools</b>		Students with at least one:	534	10%	14	0%	470	9%	132	3%	1	0%	5,252
		Total Incidents:	1,051	20%	14	0%	849	16%	187	4%	1	0%	

# PORTLAND PUBLIC SCHOOLS

## Student Discipline Referrals, 2008-09

### Students and Total Incidents Referred as a Percentage of October 2008 Enrollment

#### By Discipline Action Type

ODE#	School	Type	Total Referrals		Expulsion		Suspension, Out of School		Suspension, In School		Removal, Per Special Education		October 2008 Enrollment
			#	%	#	%	#	%	#	%	#	%	
906	Benson H.S.	Students with at least one: Total Incidents:	112	10%	7	1%	107	9%	8	1%	1	0%	1,134
			171	15%	7	1%	155	14%	8	1%	1	0%	
909	Cleveland H.S.	Students with at least one: Total Incidents:	53	3%	3	0%	49	3%	4	0%			1,516
			60	4%	3	0%	53	3%	4	0%			
911	Franklin H.S.	Students with at least one: Total Incidents:	122	12%	4	0%	59	6%	92	9%			1,007
			202	20%	4	0%	79	8%	119	12%			
912	Grant H.S.	Students with at least one: Total Incidents:	77	5%	9	1%	72	5%	2	0%			1,553
			110	7%	9	1%	99	6%	2	0%			
913	Jefferson	Students with at least one: Total Incidents:	124	20%			119	19%	5	1%			631
			190	30%			185	29%	5	1%			
914	Lincoln H.S.	Students with at least one: Total Incidents:	38	3%	3	0%	36	3%	2	0%			1,335
			51	4%	3	0%	46	3%	2	0%			
915	Madison	Students with at least one: Total Incidents:	123	14%	10	1%	112	12%	18	2%	1	0%	900
			204	23%	11	1%	171	19%	21	2%	1	0%	
917	Marshall Campus	Students with at least one: Total Incidents:	154	20%	20	3%	146	19%	3	0%			774
			319	41%	20	3%	296	38%	3	0%			
4153	BizTech H.S.	Students with at least one: Total Incidents:	58	21%	6	2%	54	19%	1	0%			279
			104	37%	6	2%	97	35%	1	0%			
4154	PAIS	Students with at least one: Total Incidents:	20	11%	7	4%	17	9%					186
			24	13%	7	4%	17	9%					
4156	RAA	Students with at least one: Total Incidents:	76	25%	7	2%	75	24%	2	1%			309
			191	62%	7	2%	182	59%	2	1%			
918	Roosevelt Campus	Students with at least one: Total Incidents:	152	22%	9	1%	123	17%	60	9%			703
			340	48%	9	1%	237	34%	94	13%			
4162	ACT HS	Students with at least one: Total Incidents:	56	22%	3	1%	40	16%	32	12%			257
			157	61%	3	1%	101	39%	53	21%			
4165	POWER HS	Students with at least one: Total Incidents:	59	27%	2	1%	50	23%	21	10%			221
			124	56%	2	1%	89	40%	33	15%			
4164	SEIS HS	Students with at least one: Total Incidents:	39	17%	4	2%	34	15%	7	3%			225
			59	26%	4	2%	47	21%	8	4%			
922	Wilson H.S.	Students with at least one: Total Incidents:	77	5%	4	0%	68	5%	7	0%			1,480
			95	6%	4	0%	84	6%	7	0%			
<b>High Schools</b>		Students with at least one: Total Incidents:	<b>1,028</b>	<b>9%</b>	<b>69</b>	<b>1%</b>	<b>890</b>	<b>8%</b>	<b>201</b>	<b>2%</b>	<b>2</b>	<b>0%</b>	<b>11,033</b>
			<b>1,742</b>	<b>16%</b>	<b>70</b>	<b>1%</b>	<b>1,405</b>	<b>13%</b>	<b>265</b>	<b>2%</b>	<b>2</b>	<b>0%</b>	

**PORTLAND PUBLIC SCHOOLS**  
**Student Discipline Referrals, 2008-09**

Students and Total Incidents Referred as a Percentage of October 2008 Enrollment  
 By Discipline Action Type

ODE#	School	Type	Total Referrals		Expulsion		Suspension, Out of School		Suspension, In School		Removal, Per Special Education		October 2008 Enrollment
			#	%	#	%	#	%	#	%	#	%	
8005	Access	Students with at least one:	10	6%			4	3%	7	4%			159
		Total Incidents:	14	9%			5	3%	9	6%			
4507	Alliance <sup>1</sup>	Students with at least one:	25	9%	8	3%	18	6%					288
		Total Incidents:	29	10%	8	3%	21	7%					
916	Metropolitan Learning Center	Students with at least one:	14	3%			13	3%	1	0%			424
		Total Incidents:	18	4%			17	4%	1	0%			
<b>PPS Alternatives</b>		Students with at least one:	49	6%	8	1%	35	4%	8	1%			871
		Total Incidents:	61	7%	8	1%	43	5%	10	1%			
1812	C.T.C. Jefferson H.S.	Students with at least one:	1	4%			1	4%					27
		Total Incidents:	1	4%			1	4%					
1813	C.T.C. P.S.U.	Students with at least one:											17
		Total Incidents:											
3506	Pioneer Programs <sup>1</sup>	Students with at least one:	136	58%	1	0%	134	57%	6	3%			234
		Total Incidents:	361	154%	1	0%	353	151%	7	3%			
<b>Special Services</b>		Students with at least one:	143	51%	1	0%	141	51%	6	2%			278
		Total Incidents:	368	132%	1	0%	360	129%	7	3%			

**PORTLAND PUBLIC SCHOOLS**  
**Student Discipline Referrals, 2008-09**

**Students and Total Incidents Referred as a Percentage of October 2008 Enrollment**  
**By Discipline Action Type**

ODE#	School	Type	Total Referrals		Expulsion		Suspension, Out of School		Suspension, In School		Removal, Per Special Education		October 2008 Enrollment
			#	%	#	%	#	%	#	%	#	%	
4400	Arthur Academy Charter	Students with at least one: Total Incidents:											137
3451	Cm2S Opal School	Students with at least one: Total Incidents:	3	4%			3	4%	1	1%			75
3991	The Emerson School	Students with at least one: Total Incidents:	11	15%			5	7%	6	8%			129
4464	LEP Charter H.S.	Students with at least one: Total Incidents:	48	22%	3	1%	48	22%					217
4534	Portland Village School	Students with at least one: Total Incidents:	70	32%	3	1%	67	31%					209
4212	Self Enhancement Inc.	Students with at least one: Total Incidents:	14	7%			11	5%	4	2%			209
		Students with at least one: Total Incidents:	26	12%			18	9%	8	4%			142
3616	Trillium Public Charter	Students with at least one: Total Incidents:	23	16%			22	15%	10	7%			337
		Students with at least one: Total Incidents:	52	37%			41	29%	11	8%			
	<b>Charter Schools</b>	Students with at least one: Total Incidents:	88	7%	3	0%	84	7%	15	1%			1,246
		Students with at least one: Total Incidents:	159	13%	3	0%	131	11%	25	2%			
	<b>District Summary</b>	Students with at least one: Total Incidents:	3,473	8%	98	0%	3,114	7%	658	2%	4	0%	43,804
		Students with at least one: Total Incidents:	6,527	15%	99	0%	5,573	13%	851	2%	4	0%	

All percentages are of October Enrollment.

Students may incur more than one referral, i.e., in-school suspension, out-of-school suspension (exclusion from school for at least one but not more than 10 days), expulsion or removal. Counts of students referred are unduplicated within a school; each student is counted only once in the total, but may be counted in multiple categories, e.g., a student received two in-school suspensions and one out of school suspension will be counted once in the in-school suspension category and once in the out of school category.

Total Incidents are the total Incidents reported to the Oregon Department of Education, where the action was taken was a Expulsion, Suspension in school, Suspension out of school, or Removal. Each incident is counted once by the highest action reported. Students and incidents with Low level Interventions and Delayed Expulsions not shown.

**Caution should be exercised when comparing discipline data across schools and years.** Although District policies and regulations increase consistency in addressing and reporting student discipline incidents, corrective action is based on an understanding of the individual student and ultimately determined by the best professional judgment of the administrator. Additionally, comparison with prior years is especially difficult as the discipline incidents reported to the ODE have changed.

<sup>1</sup> For most of the schools and programs reported here, October enrollments are representative of the total number of students served throughout the school year, and thus a reasonable basis for calculating suspension and expulsion rates. However, for Alliance HS, an alternative high school serving 16- to 21-year olds previously unsuccessful in traditional high school programs, the total number of students served during the school year may be as many as 2 to 3 times greater than October enrollments. Consequently, suspension and expulsion rates reported for Alliance HS should be viewed with caution. Pioneer Programs, similarly take students throughout the school year, therefore October Enrollment is not a good representation of the total students served.

**Portland Public Schools  
Teacher Experience 2008-09**

School	FTE	FTE With Graduate Degree		Average Experience (in years)	Oct '08 Enroll
		#	%		
<b>Elementary, Middle and High Schools</b>					
Abernethy Elementary School	18.6	10.6	57.0	14.7	349
Ainsworth Elementary School	25.1	12.3	49.1	12.7	520
Alameda Elementary School	35.8	22.1	61.7	12.3	717
Arleta Elementary School	26.8	17.0	63.4	14.9	420
Astor Elementary School	23.5	13.2	56.2	13.4	438
Atkinson Elementary School	27.3	13.5	49.5	16.3	535
Beach Elementary School	25.8	17.0	65.9	10.7	484
Beverly Cleary School	29.6	18.8	63.7	14.6	557
Boise-Eliot Elementary School	24.8	18.8	75.8	13.7	423
Bridger Elementary School	23.4	15.1	64.5	13.7	320
Bridlemile Elementary School	23.5	13.0	55.3	14.8	464
Buckman Elementary School	25.8	17.3	67.0	13.7	498
Capitol Hill Elementary School	16.5	8.0	48.5	17.8	321
Chapman Elementary School	27.4	17.8	64.9	15.0	532
Chief Joseph Elementary School	17.8	8.8	49.4	17.8	370
Clarendon-Portsmouth School	34.0	23.0	67.6	10.6	499
Clark Elementary School	47.8	33.0	69.1	11.9	719
Creative Science School	14.5	11.7	81.0	9.4	260
Creston Elementary School	19.9	10.3	51.8	17.2	365
Duniway Elementary School	21.5	8.8	41.0	17.0	411
Faubion Elementary School	21.3	13.8	64.8	12.9	396
Forest Park Elementary School	25.4	16.6	65.4	13.6	512
Glencoe Elementary School	25.3	15.0	59.4	16.3	499
Grout Elementary School	21.6	13.3	61.3	15.5	339
Hayhurst Elementary School	19.0	11.0	57.9	15.4	351
Humboldt Elementary School	16.0	11.5	71.9	10.5	258
Irvington Elementary School	27.0	16.8	62.0	16.8	503
James John Elementary School	25.3	16.8	66.4	11.7	404
Kelly Elementary School	28.0	19.0	67.9	12.3	468
King Elementary School	27.0	14.5	53.7	11.3	399
Laurelhurst Elementary School	31.1	19.6	63.0	18.3	606
Lee Elementary School	27.0	22.0	81.5	13.1	434
Lent Elementary School	32.0	21.5	67.2	9.8	528
Lewis Elementary School	19.4	11.9	61.3	15.6	349
Llewellyn Elementary School	19.5	9.5	48.7	17.1	396
Maplewood Elementary School	16.8	7.5	44.8	18.6	331
Markham Elementary School	20.9	12.4	59.3	13.8	360
Marysville Elementary School	25.3	19.8	78.2	11.2	437
Ockley Green	22.5	16.0	71.1	13.5	337
Peninsula Elementary School	24.0	14.0	58.3	13.3	370
Richmond Elementary School	23.3	15.8	67.7	9.0	505
Rieke Elementary School	16.5	14.0	84.8	12.7	348
Rigler Elementary School	35.8	20.8	58.1	11.0	525
Rosa Parks Elementary School	29.6	20.8	70.3	10.7	503
Roseway Heights School	35.0	27.0	77.1	14.9	565
Sabin Elementary School	21.2	12.2	57.5	20.1	363
Scott Elementary School	36.9	25.0	67.8	16.1	530



**Portland Public Schools  
Teacher Experience 2008-09**

School	FTE	FTE With Graduate Degree		Average Experience (in years)	Oct '08 Enroll
		#	%		
Sitton Elementary School	20.1	8.5	42.4	12.7	309
Skyline Elementary School	14.9	9.0	60.4	14.3	266
Stephenson Elementary School	16.3	8.2	50.2	22.8	327
Sunnyside Environmental School	27.3	21.3	78.0	10.7	565
Vernon Elementary School	25.5	9.5	37.3	16.1	394
Vestal Elementary School	26.8	14.8	55.2	16.7	428
Whitman Elementary School	22.8	15.3	67.1	13.1	369
Winterhaven School	16.3	9.3	56.9	13.4	345
Woodlawn Elementary School	30.0	25.0	83.3	10.4	462
Woodmere Elementary School	25.7	18.5	72.0	13.1	398
Woodstock Elementary School	23.5	14.0	59.6	12.6	443
<b>Elementary School Subtotal</b>	<b>1,430.6</b>	<b>901.2</b>	<b>63.0</b>	<b>13.8</b>	<b>25,124</b>
Beaumont Middle School	23.8	17.5	73.5	13.7	458
da Vinci Middle School	22.5	11.5	51.1	12.0	445
George Middle School	27.0	18.0	66.7	11.4	375
Gray Middle School	22.8	14.8	64.8	17.6	420
Hosford Middle School	29.9	18.9	63.2	13.9	531
Jackson Middle School	36.8	26.9	73.2	16.0	712
Lane Middle School	33.0	15.5	47.0	13.3	419
Mt Tabor Middle School	30.3	20.5	67.7	13.5	555
Sellwood Middle School	23.1	9.8	42.4	14.1	474
West Sylvan Middle School	43.2	26.9	62.3	13.9	863
<b>Middle School Subtotal</b>	<b>292.3</b>	<b>180.3</b>	<b>61.7</b>	<b>14.0</b>	<b>5,252</b>
Arts, Communication & Technology School	17.9	12.9	72.0	6.2	257
Benson Polytechnic High School	64.1	37.6	58.7	17.5	1134
BizTech High School	19.5	18.5	94.9	18.2	279
Cleveland High School	79.1	64.8	81.9	13.8	1516
Franklin High School	65.9	49.7	75.3	14.4	1007
Grant High School	77.6	67.8	87.4	14.4	1553
Jefferson High School	51.9	33.5	64.5	10.9	631
Lincoln High School	66.9	51.3	76.7	15.7	1335
Madison High School	61.8	46.3	74.9	15.4	900
Pauling Academy of Integrated Sciences	16.5	14.5	87.9	12.2	186
Pursuit of Wellness Education at Roosevelt Campus	16.9	12.9	76.4	9.3	221
Renaissance Arts Academy	21.0	15.0	71.4	13.3	309
Spanish-English International School	15.9	14.9	93.7	8.4	225
Wilson High School	75.2	53.1	70.6	15.7	1480
<b>High School Subtotal</b>	<b>650.2</b>	<b>492.7</b>	<b>75.8</b>	<b>14.3</b>	<b>11,033</b>
<b>Schools Subtotal</b>	<b>2,373.0</b>	<b>1,574.1</b>	<b>66.3</b>	<b>14.0</b>	<b>41,409</b>



**Portland Public Schools  
Teacher Experience 2008-09**

School	FTE	FTE With Graduate Degree #	%	Average Experience (in years)	Oct '08 Enroll
<b>PPS Alternative Programs</b>					
Access Alternative Program - Portland SD	10.1	8.1	80.1	8.7	159
Alliance High School	28.1	22.1	78.7	17.7	288
Metropolitan Learning Center	22.5	17.5	77.8	13.9	424
Portland Public Schools Head Start	28.0	17.0	60.7	12.6	696
<b>Alternative Programs Subtotal</b>	<b>88.7</b>	<b>64.7</b>	<b>72.9</b>	<b>14.1</b>	<b>1,567</b>
<b>School and Alternative Programs Subtotal</b>	<b>2,461.7</b>	<b>1,638.8</b>	<b>66.6</b>	<b>14.0</b>	<b>42,976</b>
<b>Special Services</b>					
Boys & Girls Aid Society/Johns Landing School	2.0	2.0	100.0	11.0	13
CTC Southeast	7.0	6.0	85.7	4.6	41
Deaf/Hard of Hearing Services	23.4	23.4	100.0	18.2	
Janus Youth Programs	4.0	3.0	75.0	15.5	14
Morrison Child & Family Services, Breakthrough	2.0	1.0	50.0	2.9	16
Morrison Child & Family Services, Hand In Hand	4.0	3.0	75.0	4.2	17
Nickerson Center ADTP	2.0	2.0	100.0	17.5	10
Parry Center for Children	6.0	5.0	83.3	5.8	11
Pioneer Program	31.5	20.5	65.1	4.9	218
Rosemont School	5.0	1.0	20.0	6.0	41
White Shield Home	3.0	3.0	100.0	4.7	14
<b>Special Services Subtotal</b>	<b>89.9</b>	<b>69.9</b>	<b>77.8</b>	<b>9.3</b>	<b>395</b>
<b>Public Charter Schools</b>					
CM2 Opal School	4.2	4.2	100.0	8.7	75
Emerson School	6.3	6.0	96.0	7.4	129
Leadership and Entrepreneurship Public Charter High School	14.3	11.9	83.2	8.0	217
Portland Arthur Academy Charter School	6.5	2.0	30.8	1.3	137
Portland Village School	13.6	13.6	100.0	8.3	209
Self Enhancement, Inc/SEI Academy	10.4	4.9	46.9	8.7	142
Southwest Charter School	0.3	0.3	100.0	4.0	
Trillium	20.9	12.9	61.7	6.6	337
<b>Public Charter Schools Subtotal</b>	<b>76.3</b>	<b>55.7</b>	<b>72.9</b>	<b>7.2</b>	<b>1,246</b>
Portland SD 1J	41.5	33.2	80.0	13.0	537
<b>Summary</b>	<b>2,669.4</b>	<b>1,797.5</b>	<b>67.3</b>	<b>13.6</b>	<b>45,154</b>



## Portland Public Schools Substitute Usage 2008-09

School	Substitute Usage (Days)	Average Instructional Staff (Eligible for Substitutes)	Average Substitute Days per Instructional Staff	Rank (Lowest to Highest Usage)
<b>Elementary PK/K-5</b>				
Rieke	148.0	19.0	7.8	1
Alameda	321.5	37.7	8.5	2
Chapman	248.0	29.0	8.6	3
Llewellyn	188.0	20.9	9.0	4
Bridlemile	227.0	24.6	9.2	5
Forest Park	233.0	25.0	9.3	6
Buckman	282.0	28.9	9.8	7
Stephenson	178.5	18.0	9.9	8
Maplewood	190.0	17.8	10.7	9
Abernethy	227.0	19.7	11.5	10
Ainsworth	322.5	26.0	12.4	11
Glencoe	354.0	27.6	12.8	12
Richmond	327.0	25.0	13.1	13
Markham	309.0	23.6	13.1	14
Woodstock	349.5	26.1	13.4	15
Whitman	333.5	24.0	13.9	16
Duniway	308.5	21.6	14.3	17
Grout	343.0	23.9	14.4	18
Capitol Hill	261.0	17.9	14.6	19
Rosa Parks	428.0	29.3	14.6	20
Woodmere	361.5	23.7	15.3	21
Lewis	315.5	20.5	15.4	22
Kelly	485.0	30.7	15.8	23
Chief Joseph	305.5	18.8	16.3	24
James John	484.5	29.1	16.6	25
Atkinson	485.0	27.3	17.8	26
Sitton	426.5	21.6	19.7	27
<b>Average PK/K-5</b>	312.7	24.3	12.8	

## Portland Public Schools Substitute Usage 2008-09

School	Substitute Usage (Days)	Average Instructional Staff (Eligible for Substitutes)	Average Substitute Days per Instructional Staff	Rank (Lowest to Highest Usage)
<b>Elementary PK/K-8</b>				
Skyline	143.5	17.0	8.4	1
Irvington	266.5	31.0	8.6	2
Lent	310.0	34.8	8.9	3
Astor	244.0	27.1	9.0	4
Faubion	241.0	25.0	9.6	5
Boise-Eliot	269.5	27.0	10.0	6
Hayhurst	219.0	21.7	10.1	7
Sabin	361.0	34.7	10.4	8
Winterhaven	175.0	16.5	10.6	9
Creative Science	223.5	20.4	11.0	10
Vestal	325.0	28.8	11.3	11
Laurelhurst	394.0	32.9	12.0	12
Sunnyside	356.5	29.2	12.2	13
Scott	468.0	36.7	12.8	14
Ockley Green	323.0	25.0	12.9	15
Harrison Park	683.0	52.0	13.1	16
Roseway Heights	491.5	35.9	13.7	17
Arleta	360.0	25.7	14.0	18
Vernon	372.5	25.8	14.4	19
Beverly Cleary	492.0	31.9	15.4	20
Creston	341.0	21.8	15.6	21
King	440.0	27.8	15.8	22
Bridger	393.5	24.1	16.3	23
Marysville	480.5	29.3	16.4	24
Peninsula	414.0	25.1	16.5	25
Rigler	620.5	36.8	16.9	26
Lee	480.0	27.8	17.3	27
Humboldt	305.5	16.7	18.3	28
Beach	557.5	30.3	18.4	29
Clarendon-Portsmouth	676.0	33.7	20.1	30
Woodlawn	624.0	29.9	20.9	31
<b>Average PK/K-8</b>	<b>388.7</b>	<b>28.5</b>	<b>13.7</b>	

<b>Middle Schools 6-8</b>				
Beaumont	275.0	25.7	10.7	1
Sellwood	276.5	24.4	11.3	2
West Sylvan	530.0	46.4	11.4	3
Gray	287.0	23.8	12.1	4
da Vinci Arts	334.5	23.6	14.2	5
Mt. Tabor	438.0	30.6	14.3	6
Jackson	563.5	38.9	14.5	7
George	464.5	28.4	16.4	8
Hosford	538.5	30.7	17.5	9
Lane	612.5	32.2	19.0	10
<b>Average Middle Schools</b>	<b>432.0</b>	<b>30.5</b>	<b>14.2</b>	

## Portland Public Schools Substitute Usage 2008-09

School	Substitute Usage (Days)	Average Instructional Staff (Eligible for Substitutes)	Average Substitute Days per Instructional Staff	Rank (Lowest to Highest Usage)
<b>High Schools</b>				
Grant	798.0	79.1	10.1	1
Wilson	863.0	79.2	10.9	2
Cleveland	912.5	83.5	10.9	3
Lincoln	744.5	67.7	11.0	4
Franklin	920.0	69.1	13.3	5
Marshall Campus	929.0	59.5	15.6	6
Madison	1018.0	63.4	16.1	7
Benson	1088.5	67.7	16.1	8
Roosevelt Campus	836.0	51.6	16.2	9
Jefferson	1124.5	59.5	18.9	10
<b>Average High Schools</b>	923.4	68.0	13.6	
<b>Alternative Schools</b>				
ACCESS	361.0	34.7	10.4	1
Alliance	173.5	16.0	10.8	2
Metropolitan Learning Center	308.0	22.9	13.4	3
<b>Average Alt. Schools</b>	280.8	24.5	11.4	

Substitute Usage. This is the total number of days of substitute usage at each schools by individuals in teaching positions divided by the average number of licensed teachers (and others such as counselors and media specialists who receive substitutes when teaching classes) at the school during the year. This is a proxy for the average rate of substitute usage at each school. The weighted average for schools by type is also shown. Special education and ESL teachers are included in this measure.



**Portland Public Schools  
2008-09 Assessment Data - Percent Meeting or Exceeding Benchmarks**

Elementary Schools	Grade Level -->		Third		Fourth		Fifth		Sixth		Seventh		Eighth		Tenth	
	Subject Area -->		Reading	Math	Reading	Math	Reading	Math	Reading	Math	Reading	Math	Reading	Math	Reading	Math
Abermethy			93.8	84.4	100.0	88.1	89.6	93.8								
Ainsworth			94.7	89.3	100.0	90.7	91.5	93.9								
Alameda			100.0	100.0	100.0	100.0	93.9	100.0								
Arlata			78.7	89.4	89.4	91.7	75.0	89.6	75.6	88.9	68.4	80.7	78.6	76.2		
Astor			100.0	100.0	100.0	100.0	100.0	100.0	100.0	90.2	82.5	77.5	87.2	87.2		
Atkinson			77.8	79.2	82.0	78.0	73.3	74.4								
Beach			81.7	76.7	78.7	75.0	72.7	69.7	75.0	64.6	60.7	55.6	40.7	74.1		
Beverly Cleary			93.1	84.2	100.0	100.0	92.3	88.5	100.0	93.8	89.6	100.0	61.4	85.5	86.8	
Boise-Elliott			78.8	73.1	80.4	73.2	69.2	78.8	46.7	50.0	61.5	69.2	50.0	63.6	59.1	
Bridger			36.8	33.3	46.7	46.7	55.2	75.9	26.9	42.3	54.2	75.0	17.4	51.4	62.2	
Bridlemile			89.5	93.4	100.0	100.0	100.0	100.0								
Buckman			90.7	84.0	100.0	91.7	88.8	78.8								
Capitol Hill			94.5	92.7	92.1	88.9	81.0	83.3								
Chapman			90.9	87.0	77.5	78.4	84.1	83.0								
Chief Joseph			100.0	86.4	82.2	73.3	85.7	80.4								
Clarendon-Portsmouth			64.6	56.3	71.7	67.9	48.9	53.3	58.7	42.9	52.9	54.9	24.5	46.0	55.6	
Clark			60.6	63.4	77.3	78.8	70.5	72.6	56.8	67.9	71.0	81.7	34.3	63.4	72.2	
Creative Science			92.6	88.9	82.1	82.1	77.8	85.2	75.0	95.0	87.0	100.0	47.8	55.0	85.0	
Creston			70.0	80.0	100.0	86.7	80.6	87.1	63.3	73.3	66.7	77.8	34.6	78.4	70.3	
Dunway			94.8	90.9	100.0	100.0	100.0	100.0								
Faubion			67.3	51.0	91.7	83.3	59.2	67.3	47.5	55.0	52.9	58.8	47.1	64.5	45.2	
Forest Park			100.0	100.0	100.0	100.0	100.0	100.0								
Glencoe			90.0	93.0	92.7	91.4	78.9	89.9								
Grout			87.8	81.6	77.8	71.1	67.4	69.6								
Hayhurst			80.0	75.6	93.5	78.3	66.7	78.6	87.0	82.6	100.0	100.0	76.2	93.8	100.0	
Humboldt			69.2	57.7	82.9	62.9	62.5	75.0	16.7	37.5	70.6	70.6	37.5	25.0	31.3	
Irvington			85.7	78.6	100.0	79.4	72.8	72.8	66.7	66.7	78.3	78.3	52.2	65.8	73.7	
James John			70.8	79.2	70.8	73.6	68.2	71.2								
Kelly			76.3	61.8	77.6	65.7	60.3	63.5								
King			79.1	46.5	60.9	41.3	45.0	42.5	53.6	60.7	66.7	73.3	40.0	43.3	33.3	
Laurelhurst			94.8	85.7	91.1	88.6	91.7	86.9	100.0	100.0	100.0	100.0	63.1			
Lee			86.0	72.0	60.5	65.1	56.5	60.9	67.8	76.3	73.8	69.0	20.0	65.9	65.9	
Lent			81.0	84.1	86.3	78.4	81.4	100.0	59.6	87.2	77.1	62.5	27.3	71.1	62.2	
Lewis			94.7	100.0	91.7	89.6	100.0	100.0								
Llewellyn			100.0	100.0	100.0	91.5	95.0	95.0								
Maplewood			93.4	91.8	91.1	89.3	93.2	90.9								
Markham			80.4	84.8	79.7	72.9	74.0	68.0								
Marysville			74.0	52.0	75.9	67.2	63.0	66.7	63.5	65.4	75.8	81.8	33.3	45.9	64.9	
Ockley Green			75.0	75.0	78.6	46.7	38.9	44.4	52.5	60.0	70.3	73.4	42.2	43.2	51.3	
Peninsula			80.0	72.5	73.5	64.7	66.7	66.7	78.4	75.7	85.7	100.0	57.4	70.0	53.3	
Richmond			100.0	100.0	100.0	100.0	100.0	92.5								
Rieke			90.2	90.2	100.0	91.1	100.0	100.0								
Rigler			66.3	65.1	81.7	53.3	63.2	68.4	66.7	77.8	70.5	65.9				
Rosa Parks			65.9	67.0	73.8	66.3	47.3	64.9								
Roseway Heights			70.8	69.2	71.7	70.0	75.4	68.4	68.2	70.5	85.2	86.9	52.5	59.6	73.1	
Sabin			93.3	100.0	87.5	82.9	85.4	100.0	79.2	75.0	55.6	72.2	11.8	33.3	60.0	
Scott			81.0	60.3	66.2	75.7	66.7	70.2	60.8	51.0	74.4	67.4	48.8			
Sitton			50.0	45.5	71.1	42.1	51.7	48.3								

**Portland Public Schools**  
**2008-09 Assessment Data - Percent Meeting or Exceeding Benchmarks**

Grade Level --> Subject Area -->	Third		Fourth		Fifth		Sixth		Seventh		Eighth		Tenth	
	Reading	Math	Reading	Math	Reading	Math	Reading	Math	Reading	Math	Reading	Math	Reading	Math
<b>Elementary Schools</b>														
Skyline	94.1	100.0	85.7	91.4	86.1	91.7	90.0	90.0	90.9	90.9	88.0	100.0		
Stephenson	81.6	100.0	100.0	93.2	79.2	81.1								
Sunnyside Environmental	93.0	86.0	88.9	92.5	85.3	82.4	88.7	83.3	94.5	90.4	89.7	79.3		
Vernon	100.0	87.2	82.9	75.6	59.2	63.3	66.7	48.1	68.0	60.0	41.2	38.2		
Vestal	80.5	80.5	73.2	70.7	59.1	72.7	72.3	76.6	52.1	77.1	61.8	67.6		
Whitman	91.8	78.7	85.3	72.1	58.5	60.4								
Winterhaven	100.0	100.0	100.0	100.0	90.0	100.0	100.0	94.9	100.0	100.0	100.0	100.0		
Woodlawn	85.5	58.2	76.6	66.0	69.4	57.1	77.4	67.7	51.7	72.4	43.8	37.5		
Woodmere	82.4	69.1	67.7	66.1	67.2	70.7								
Woodstock	94.0	94.0	100.0	100.0	89.3	94.6								
<b>Middle Schools</b>														
Beaumont							93.9	100.0	84.5	83.1	83.2	77.2		
da Vinci							94.4	82.6	100.0	85.0	87.0	81.8		
George							63.9	59.7	67.9	78.6	66.0	70.9		
Gray							83.2	79.4	89.4	90.2	85.5	76.8		
Hosford							87.3	75.2	79.8	77.0	86.2	80.5		
Jackson							80.0	82.9	88.9	88.5	79.5	84.6		
Lane							65.4	64.3	73.9	77.4	61.4	72.4		
Mt Tabor							84.7	91.1	88.1	92.9	81.8	89.0		
Sellwood							85.6	87.5	92.7	90.1	80.7	82.6		
West Sylvan							100.0	100.0	100.0	100.0	100.0	100.0		
<b>High Schools</b>														
Arts, Communication & Technology													51.4	42.5
Benson													64.2	61.8
BizTech													42.6	31.5
Cleveland													79.1	68.6
Franklin													65.7	66.7
Grant													80.9	70.4
Jefferson							80.6	61.3	78.7	72.3	69.2	56.4	39.8	17.9
Lincoln													85.7	80.1
Madison											29.9	53.2	48.0	38.1
Pauling Academy of Integrated Sciences													65.9	56.8
Pursuit of Wellness Education at Roosevelt													48.9	46.8
Renaissance Arts Academy													64.5	51.6
Spanish-English International													35.7	37.5
Wilson													76.2	69.7
<b>PPS Alternatives</b>														
Access	100.0	100.0	100.0	100.0	100.0	100.0	100.0	100.0	100.0	100.0	100.0	100.0		
Alliance													28.1	10.0
Metropolitan Learning Center	92.3	100.0	92.0	72.0	88.5	80.8	88.0	72.0	94.3	84.9	92.0	92.0	83.3	58.3
<b>Charter Schools</b>														
CM2 Opal	92.3	92.3	78.6	85.7	100.0	91.7								
Emerson	86.4	90.9	100.0	94.7	100.0	100.0								
Leadership and Entrepreneurship Public Charter													63.5	38.7
Portland Arthur Academy	100.0	100.0	100.0	87.5	82.4	94.1								
Portland Village	64.0	44.0	100.0	87.0	84.2	63.2								
Self Enhancement, Inc/SEI Academy							63.0	45.7	87.8	79.6	46.2	48.7		
Trillium	82.8	86.2	88.0	84.0	85.7	78.6	78.6	53.6	89.3	71.4	76.9	73.1	68.8	31.3



## Neighborhood Attendance Patterns

	<b>Page</b>
• Capture Rate (Where Students Live and What Type of School Attended)	81
• School Enrollment by Neighborhood of Residence	83
• School and Neighborhood Detail Summary By Ethnicity and Programs	89
• School Enrollment by Neighborhood and Grade	
- Charter Schools	95
- Selected Focus/Alternative Schools	105
• Neighborhood Population Projections	121



# PORTLAND PUBLIC SCHOOLS

School Registration and Residency, October 2009

Enrollment by Neighborhood Residing and Type of School Attending-Neighborhood Capture Rate

Neighborhood Area	Neighborhood School Capture Rate		Other Neighborhood School		Focus / Alternative Program		Community-Based Alternative		Special Services		Public Charter School		PPS Students Residing in Neighborhood Area
	#	%	#	%	#	%	#	%	#	%	#	%	
<b>Regular Schools &amp; Programs</b>													
Abernethy	325	65%	54	11%	106	21%		0%		0%	14	3%	499
Ainsworth	322	92%	11	3%	14	4%		0%		0%	2	1%	349
Alameda	606	85%	49	7%	47	7%		0%		0%	14	2%	716
Arleta	314	61%	112	22%	74	14%	1	0%	3	1%	12	2%	516
Astor	302	67%	74	16%	45	10%	2	0%	3	1%	28	6%	454
Atkinson	197	70%	42	15%	38	13%		0%	1	0%	4	1%	282
Beach	262	49%	125	23%	84	16%		0%	1	0%	60	11%	532
Beverly Cleary	463	59%	184	24%	107	14%		0%		0%	28	4%	782
Boise-Eliot	175	63%	57	21%	16	6%		0%	1	0%	27	10%	276
Bridger	182	39%	131	28%	138	30%	3	1%	1	0%	11	2%	466
Bridlemile	419	90%	13	3%	29	6%		0%		0%	2	0%	463
Buckman	155	84%	12	6%	13	7%		0%	1	1%	4	2%	185
Capitol Hill	299	76%	54	14%	35	9%		0%	1	0%	6	2%	395
Chapman	445	82%	30	6%	48	9%		0%	1	0%	17	3%	541
Chief Joseph	240	50%	91	19%	94	20%		0%		0%	51	11%	476
Clarendon-Portsmouth	315	60%	176	33%	24	5%	5	1%	1	0%	7	1%	528
Creston	197	43%	117	25%	141	31%	1	0%		0%	6	1%	462
Duniway	306	85%	23	6%	28	8%		0%		0%	3	1%	360
Faubion	283	55%	155	30%	48	9%	2	0%	1	0%	24	5%	513
Forest Park	495	91%	17	3%	28	5%		0%		0%	2	0%	542
Glencoe	350	61%	82	14%	121	21%		0%	2	0%	15	3%	570
Groat	292	53%	131	24%	94	17%		0%	15	3%	15	3%	547
Harrison Park	675	70%	154	16%	113	12%	3	0%	4	0%	11	1%	960
Hayhurst	208	68%	62	20%	28	9%		0%		0%	7	2%	305
Humboldt	166	48%	99	29%	55	16%	2	1%	1	0%	23	7%	346
Irvington	342	68%	74	15%	73	15%	2	0%		0%	11	2%	502
James John	275	57%	128	27%	44	9%		0%	1	0%	33	7%	481
Kelly	358	76%	74	16%	31	7%		0%	2	0%	9	2%	474
King	141	41%	121	35%	45	13%		0%	3	1%	33	10%	343
Laurelhurst	504	76%	69	10%	72	11%		0%	2	0%	13	2%	660
Lee	365	71%	107	21%	32	6%	1	0%	1	0%	6	1%	512
Lent	427	77%	91	16%	25	4%	4	1%	2	0%	8	1%	557
Lewis	218	66%	73	22%	36	11%		0%	1	0%	2	1%	330
Llewellyn	356	71%	66	13%	75	15%		0%		0%	7	1%	504
Maplewood	287	74%	50	13%	45	12%		0%		0%	5	1%	387
Markham	346	66%	134	25%	39	7%		0%	1	0%	7	1%	527
Marysville	367	64%	137	24%	58	10%	2	0%	2	0%	8	1%	574
Ockley Green (6-8 Neighborhood)	69	34%	73	36%	43	21%	5	2%	2	1%	11	5%	203
Peninsula	233	58%	98	24%	36	9%	1	0%	2	0%	33	8%	403
Rieke	314	78%	40	10%	44	11%		0%		0%	7	2%	405
Rigler	485	62%	210	27%	53	7%	2	0%	7	1%	27	3%	784
Rosa Parks	359	70%	95	19%	47	9%		0%	1	0%	11	2%	513
Roseway Heights	315	62%	99	19%	83	16%		0%		0%	15	3%	512
Sabin	226	47%	156	32%	71	15%		0%		0%	29	6%	482
Scott	464	64%	182	25%	65	9%	2	0%	1	0%	11	2%	725
Sitton	259	52%	184	37%	35	7%		0%		0%	16	3%	494
Skyline	207	69%	68	23%	15	5%		0%	1	0%	11	4%	302
Stephenson	252	90%	7	3%	13	5%		0%	1	0%	7	3%	280
Sunnyside	263	72%	62	17%	32	9%		0%		0%	6	2%	363
Vernon	281	41%	267	39%	85	12%	1	0%	3	0%	50	7%	687
Vestal	377	57%	159	24%	105	16%	1	0%	6	1%	10	2%	658
Whitman	302	73%	86	21%	26	6%		0%		0%		0%	414
Woodlawn	328	41%	271	34%	119	15%	2	0%	7	1%	73	9%	800
Woodmere	304	67%	106	23%	32	7%		0%	5	1%	6	1%	453
Woodstock	187	58%	95	30%	30	9%		0%		0%	10	3%	322
<b>Elementary School</b>	<b>17,204</b>	<b>64%</b>	<b>5,437</b>	<b>20%</b>	<b>3,077</b>	<b>12%</b>	<b>42</b>	<b>0%</b>	<b>88</b>	<b>0%</b>	<b>868</b>	<b>3%</b>	<b>26,716</b>
Beaumont	164	55%	29	10%	99	33%	1	0%		0%	4	1%	297
George	353	54%	200	31%	53	8%	16	2%	4	1%	23	4%	649
Gray	330	68%	77	16%	70	14%		0%	5	1%	1	0%	483
Hosford	366	56%	95	15%	164	25%	4	1%	16	2%	6	1%	651
Jackson	559	91%	16	3%	36	6%	1	0%	5	1%		0%	617
Lane	339	63%	142	26%	42	8%	9	2%	5	1%	1	0%	538
Mt Tabor	228	61%	27	7%	113	30%		0%		0%	3	1%	371

**PORTLAND PUBLIC SCHOOLS**

School Registration and Residency, October 2009

Enrollment by Neighborhood Residing and Type of School Attending-Neighborhood Capture Rate

Neighborhood Area	Neighborhood School Capture Rate		Other Neighborhood School		Focus / Alternative Program		Community-Based Alternative		Special Services		Public Charter School		PPS Students Residing in Neighborhood Area
	#	%	#	%	#	%	#	%	#	%	#	%	
Sellwood	370	76%	27	6%	89	18%		0%	2	0%		0%	488
West Sylvan	714	83%	58	7%	79	9%		0%	3	0%	3	0%	857
<b>Middle School</b>	<b>3,423</b>	<b>69%</b>	<b>671</b>	<b>14%</b>	<b>745</b>	<b>15%</b>	<b>31</b>	<b>1%</b>	<b>40</b>	<b>1%</b>	<b>41</b>	<b>1%</b>	<b>4,951</b>
Cleveland	1,187	74%	125	8%	101	6%	105	7%	62	4%	30	2%	1,610
Franklin	612	62%	168	17%	102	10%	70	7%	16	2%	27	3%	995
Grant	1,143	79%	84	6%	107	7%	67	5%	27	2%	19	1%	1,447
Jefferson	360	23%	394	25%	449	29%	234	15%	38	2%	74	5%	1,549
Lincoln	1,164	84%	66	5%	29	2%	66	5%	35	3%	20	1%	1,380
Madison	603	47%	223	17%	252	20%	122	9%	23	2%	68	5%	1,291
Marshall Campus	665	42%	433	27%	231	15%	169	11%	67	4%	27	2%	1,592
Roosevelt Campus	623	46%	196	14%	267	20%	210	15%	29	2%	31	2%	1,356
Wilson	1,294	86%	45	3%	49	3%	79	5%	22	1%	12	1%	1,501
<b>High School</b>	<b>7,651</b>	<b>60%</b>	<b>1,734</b>	<b>14%</b>	<b>1,587</b>	<b>12%</b>	<b>1,122</b>	<b>9%</b>	<b>319</b>	<b>3%</b>	<b>308</b>	<b>2%</b>	<b>12,721</b>
Living outside PPS Boundar	0	0%	680	54%	365	29%	11	1%	51	4%	157	12%	1,264
PK - Non-Neighborhood		0%	164	17%	778	82%		0%	2	0%		0%	944
<b>Summary</b>	<b>28,278</b>	<b>61%</b>	<b>8,686</b>	<b>19%</b>	<b>6,552</b>	<b>14%</b>	<b>1,206</b>	<b>3%</b>	<b>500</b>	<b>1%</b>	<b>1,374</b>	<b>3%</b>	<b>46,596</b>

Neighborhood Capture Rate is the percentage of PPS Residing in a Neighborhood Area that attend that neighborhood's school.



**PORTLAND PUBLIC SCHOOLS**  
**School Registration and Residency, October 2009**  
**Enrollment by High School Area Where Living**

School Program	Enrollment From Neighborhood		Area of Residence																Total							
	#	%	Cleveland	Franklin	Grant	Jefferson	Lincoln	Madison	Marshall	Roosevelt	Wilson	Outside	Wilson		Outside											
													#	%	#	%	#	%		#	%	#	%			
Russian Immersion	25	37.9	1	1.5	5	7.6	1	1.5	87	25.9	1	0.3	22	6.5	5	1.5	12	18.2	32	9.5	2	0.6	22	33.3	66	
King PK-8	141	42.0	1	0.3	35	10.4	87	25.9	1	0.3	22	6.5	5	1.5	12	18.2	32	9.5	2	0.6	10	3.0	336	336		
Laurelhurst K-8	504	71.2	12	1.7	21	3.0	112	15.8	12	1.7	37	5.2	2	0.3	46	10.0	11	2.4	5	0.7	5	0.7	3	0.4	708	
Lee K-8	365	79.7			8	1.7	3	0.7			46	10.0			11	2.4					23	5.0	23	5.0	458	
Lent K-8	427	77.8	2	0.4	7	1.3	2	0.4	2	0.4	5	0.9	84	15.3	2	0.4	2	0.4	1	0.2	19	3.5	19	3.5	549	
Neighborhood	360	79.3	2	0.4	6	1.3	2	0.4	2	0.4	4	0.9	61	13.4	2	0.4	2	0.4	1	0.2	16	3.5	16	3.5	454	
Spanish Immersion	67	70.5			1	1.1					1	1.1	23	24.2			1	1.1			3	3.2	3	3.2	95	
Lewis E.S.	218	58.3	55	14.7	26	7.0	8	2.1	4	0.9	4	1.1	56	15.0	2	0.5	8	1.8	4	0.9	5	1.3	5	1.3	374	
Llewellyn E.S.	356	82.0	48	11.1	7	1.6	1	0.2	4	0.9	1	0.3			8	1.8	1	0.2	50	14.6	4	1.2	4	1.2	434	
Maplewood E.S.	287	83.9									1	0.3			1	0.3			15	4.0	8	2.1	8	2.1	376	
Markham E.S.	346	92.0			1	0.3			1	0.3	4	1.1			35	8.0	1	0.3	5	1.1	1	0.2	6	1.4	435	
Marysville K-8	367	84.4	6	1.4	14	3.2			1	0.2	5	1.1	18	6.0	1	0.3	1	0.3	18	6.0	1	0.3	56	18.7	329	
Ockley Green K-8	69	23.1			1	0.3	1	0.3	1	0.3	151	50.5	1	0.3	9	6.6	1	0.3	31	22.8	31	22.8	1	0.7	136	
Ockley Green K-5 Focus Option																										
Ockley Green 6-8	69	42.3			1	0.6	57	35.0	1	0.6	9	5.5	1	0.6	25	15.3	1	0.6	25	15.3	91	24.3	6	1.6	375	
Ockley Green K-8	233	62.1	2	0.5	1	0.3	3	0.8	36	9.6	2	0.5	1	0.3	35	6.2	18	3.2	35	6.2	1	0.3	44	11.9	569	
Richmond E.S.	103	18.1	103	18.1	123	21.6	58	10.2	52	9.1	19	3.3	69	12.1	35	6.2	18	3.2	35	6.2	1	0.3	44	11.9	371	
Rieke E.S.	314	84.6	2	0.5	1	0.3			2	0.5	3	0.8			2	0.5	2	0.5	45	7.6	1	0.2	3	0.5	596	
Rigler K-8	485	81.4			1	0.2	1	0.2	24	4.0			45	7.6	1	0.2	3	0.5	45	7.6	1	0.2	36	6.0	596	
Neighborhood	323	85.2			1	0.3	1	0.3	13	3.4			30	7.9	1	0.3	3	0.8	30	7.9	1	0.3	7	1.8	379	
Spanish Immersion	101	78.3			2	1.6	2	1.6	7	5.4			15	11.6			1	0.8	15	11.6			1	0.8	129	
Rosa Parks K-5	359	77.5	1	0.2	1	0.2	1	0.2	10	2.2			5	1.1			78	16.8	3	0.6	5	1.1	5	1.1	463	
Roseway Heights K-8	315	54.5	5	0.9	10	1.7	63	10.9	17	2.9			140	24.2	10	1.7	8	1.4	140	24.2	10	1.7	10	1.7	578	
Sabin PK-8	226	64.9	3	0.9	2	0.6	12	3.4	71	20.4			16	4.6	1	0.3	12	3.4	16	4.6	1	0.3	5	1.4	348	
Scott K-8	464	82.4			1	0.2	5	0.9	12	2.1			44	7.8			1	0.2	44	7.8			36	6.4	563	
Sitton E.S.	259	89.0			1	0.3	6	2.1									23	7.9			2	0.7	2	0.7	291	
Skyline K-8	207	70.4			3	1.0	8	2.7	20	6.8							33	11.2	1	0.3	22	7.5	2	0.7	294	
Stephenson E.S.	252	75.2											1	0.3					80	23.9	2	0.6	2	0.6	335	
Sunnyside Environmental K-8	263	45.0	141	24.1	24	4.1	71	12.1	29	5.0	4	0.7	24	4.1	17	2.9	7	1.2	24	4.1	4	0.7	1	0.2	585	
Vernon PK-8	281	70.8			1	0.3	7	1.8	71	17.9			25	6.3	1	0.3	5	1.3	25	6.3	1	0.3	6	1.5	397	
Vestal K-8	377	87.1	2	0.5	10	2.3	1	0.2					4	0.9	21	4.8			4	0.9	18	4.2	18	4.2	433	
Whitman E.S.	302	81.2	21	5.6	3	0.8			23	6.7			2	0.5	35	9.4			2	0.5	7	2.0	9	2.4	372	
Winterhaven K-8			161	46.7	60	17.4	40	11.6	77	17.1			8	1.8	2	0.4	15	3.3	8	1.8	17	4.9	5	1.4	345	
Woodlawn PK-8	328	73.1	1	0.2	2	0.4	2	0.4	2	0.4	9	2.6	10	2.9	13	3.8	7	2.0	10	2.9	15	3.3	14	3.1	449	
Woodmere E.S.	304	76.6	20	5.0	7	1.8			1	0.3			2	0.5	47	11.8			2	0.5	1	0.3	15	3.8	397	
Woodstock E.S.	187	43.2	6	1.4	12	2.8			1	0.2			3	0.7	10	2.3			3	0.7	214	49.4	214	49.4	433	
Neighborhood	122	78.7	6	3.9	12	7.7			1	0.6			3	1.9	10	6.5			3	1.9	10	6.5	1	0.6	155	
Mandarin Immersion	65	23.4	62	22.3	43	15.5	14	5.0	8	2.9	10	3.6	8	2.9	29	10.4	2	0.7	8	2.9	11	4.0	26	9.4	278	
<b>Elementary School Subtotal</b>	<b>17,204</b>	<b>67.1</b>	<b>952</b>	<b>3.7</b>	<b>764</b>	<b>3.0</b>	<b>731</b>	<b>2.9</b>	<b>1,485</b>	<b>5.8</b>	<b>182</b>	<b>0.7</b>	<b>872</b>	<b>3.4</b>	<b>952</b>	<b>3.7</b>	<b>1,086</b>	<b>4.2</b>	<b>570</b>	<b>2.2</b>	<b>831</b>	<b>3.2</b>	<b>831</b>	<b>3.2</b>	<b>25,629</b>	

**PORTLAND PUBLIC SCHOOLS**  
**School Registration and Residency, October 2009**  
**Enrollment by High School Area Where Living**

School Program	Enrollment From Neighborhood		Area of Residence												Total								
	#	%	Cleveland	Franklin	Grant	Jefferson	Lincoln	Madison	Marshall	Roosevelt	Wilson	Outside	%										
														#		%	#	%	#	%	#	%	#
Beaumont M.S.	164	36.4	2	0.4	3	0.7	78	17.3	123	27.3	1	0.2	42	9.3	5	1.1	25	5.6	1	0.2	6	1.3	450
DaVinci Arts M.S.			75	16.4	69	15.1	122	26.8	47	10.3	31	6.8	46	10.1	26	5.7	26	5.7	7	1.5	7	1.5	456
George M.S.	353	91.0							9	2.3					1	0.3	23	5.9			2	0.5	388
Hosford M.S.	366	66.8	4	0.7	18	3.3	11	2.0	5	0.9	1	0.2	2	0.4	19	3.5			1	0.2	12	2.1	548
Neighborhood	340	84.6			18	4.5	11	2.7	5	1.2	1	0.2	2	0.5	19	4.7			1	0.2	5	1.2	402
Mandarin Immersion	26	41.3			8	12.7	3	4.8	1	1.6	2	3.2	2	3.2	13	20.6					8	12.7	63
Spanish Immersion	16	19.3			26	31.3	3	3.6	3	3.6			5	6.0	25	30.1					5	6.0	83
Jackson M.S.	559	85.9	1	0.2	1	0.2			2	0.3	9	1.4			1	0.2			68	10.4	10	1.5	651
Lane M.S.	339	85.4	23	5.8	8	2.0							1	0.3	13	3.3			1	0.3	12	3.0	397
Mt. Tabor M.S.	283	50.6	45	8.1			26	4.7	19	3.4	4	0.7	41	7.3	108	19.3	2	0.4	5	0.9	26	4.7	559
Neighborhood	264	58.7	23	5.1			16	3.6	6	1.3			27	6.0	100	22.2					14	3.1	450
Japanese Immersion	19	17.4	22	20.2			10	9.2	13	11.9	4	3.7	14	12.8	8	7.3	2	1.8	5	4.6	12	11.0	109
Robert Gray M.S.	330	78.8	1	0.2	2	0.5			28	6.7	38	9.1	1	0.2	1	0.2	3	0.7	11	2.6	4	1.0	419
Sellwood M.S.	370	77.1	40	8.3	13	2.7	2	0.4	1	0.2					52	10.8					2	0.4	480
West Sylvan M.S.	770	89.2	6	0.7	7	0.8	17	2.0	9	1.0			5	0.6	1	0.1	7	0.8	29	3.4	12	1.4	863
Neighborhood	699	95.5	1	0.1	4	0.5	4	0.5	1	0.1			1	0.1	1	0.1	4	0.5	8	1.1	9	1.2	732
Spanish Immersion	71	54.2	5	3.8	3	2.3	13	9.9	8	6.1			4	3.1			3	2.3	21	16.0	3	2.3	131
<b>Middle School Subtotal</b>	<b>3,534</b>	<b>67.8</b>	<b>197</b>	<b>3.8</b>	<b>121</b>	<b>2.3</b>	<b>256</b>	<b>4.9</b>	<b>243</b>	<b>4.7</b>	<b>84</b>	<b>1.6</b>	<b>138</b>	<b>2.6</b>	<b>227</b>	<b>4.4</b>	<b>86</b>	<b>1.7</b>	<b>123</b>	<b>2.4</b>	<b>202</b>	<b>3.9</b>	<b>5,211</b>
Benson H.S.			53	4.8			44	4.0	337	30.6	7	0.6	153	13.9	160	14.5	216	19.6	10	0.9	75	6.8	1,100
Cleveland H.S.	1,187	76.4			45	8.0	20	1.3	38	2.4	10	0.6	38	2.4	77	5.0	18	1.2	10	0.6	30	1.9	1,553
Neighborhood	1,173	78.0			116	7.7	19	1.3	36	2.4	8	0.5	35	2.3	66	4.4	18	1.2	8	0.5	25	1.7	1,504
Mandarin Immersion	12	32.4			5	13.5			1	2.7	2	5.4	2	5.4	9	24.3			1	2.7	5	13.5	37
Spanish Immersion	2	16.7			4	33.3	1	8.3	1	8.3			1	8.3	2	16.7			1	8.3			12
Franklin H.S.	612	59.3	81	7.8			14	1.4	16	1.6	2	0.2	36	3.5	241	23.4	4	0.4	1	0.1	25	2.4	1,032
Grant H.S.	1,143	71.0	23	1.4	32	2.0			158	9.8	3	0.2	118	7.3	38	2.4	58	3.6	9	0.6	28	1.7	1,610
Neighborhood	1,125	74.4	8	0.5	15	1.0			147	9.7	3	0.2	106	7.0	27	1.8	58	3.8	4	0.3	20	1.3	1,513
Japanese Immersion	18	18.6	15	15.5	17	17.5			11	11.3			12	12.4	11	11.3			5	5.2	8	8.2	97
Jefferson HS	407	66.0	8	1.3	11	1.8	37	6.0			8	1.3	43	7.0	10	1.6	75	12.2	3	0.5	15	2.4	617
Neighborhood	337	77.5	3	0.7	2	0.5	16	3.7			1	0.2	21	4.8	5	1.1	38	8.7	1	0.2	11	2.5	435
Jefferson Young Womens Acad	70	38.5	5	2.7	9	4.9	21	11.5			7	3.8	22	12.1	5	2.7	37	20.3	2	1.1	4	2.2	182
Lincoln H.S.	1,164	83.4	6	0.4	11	0.8	12	0.9	37	2.7			8	0.6	6	0.4	35	2.5	30	2.2	86	6.2	1,395
Madison H.S.	603	70.1	9	1.0	8	0.9	17	2.0	86	10.0	1	0.1	10	1.3	80	9.3	14	1.6	1	0.1	42	4.9	860
Marshall Campus	665	89.0	15	2.0	12	1.6			2	0.3	1	0.1	5	1.8			1	0.1	1	0.1	16	5.6	747
BizTech H.S.	252	88.7	6	2.1	4	1.4							1	0.6			1	0.4					284
Pauling Academy of Int. Sci.	154	88.0	3	1.7	3	1.7			1	0.6			1	0.6					1	0.6	12	6.9	175
Renaissance Arts Academy	259	89.9	6	2.1	5	1.7			1	0.3	1	0.3	4	1.4							12	4.2	288
Roosevelt Campus	623	91.5	1	0.1	4	0.6	4	0.6	41	6.0	2	0.3	4	0.6	2	0.3					4	0.6	681
ACT HS	247	90.5	1	0.4	2	0.7	17	6.2	1	0.4	1	0.4	2	0.7	2	0.7					2	0.7	273
POWER Academy @ Roosevelt	197	94.3			1	0.5	7	3.3	1	0.5	2	1.0									1	0.5	209
SEIS HS	179	89.9			1	0.5	17	8.5	1	0.5	1	0.5									1	0.5	199
Wilson H.S.	1,294	89.9	4	0.3	3	0.2	2	0.1	29	2.0	48	3.3	4	0.3	6	0.4	28	1.9			21	1.5	1,439
<b>High School Subtotal</b>	<b>7,698</b>	<b>69.8</b>	<b>199</b>	<b>1.8</b>	<b>248</b>	<b>2.2</b>	<b>150</b>	<b>1.4</b>	<b>744</b>	<b>6.7</b>	<b>82</b>	<b>0.7</b>	<b>414</b>	<b>3.8</b>	<b>620</b>	<b>5.6</b>	<b>449</b>	<b>4.1</b>	<b>64</b>	<b>0.6</b>	<b>366</b>	<b>3.3</b>	<b>11,034</b>
<b>Elementary, Middle and High School Subtotal</b>	<b>28,436</b>	<b>67.9</b>	<b>1,348</b>	<b>3.2</b>	<b>1,133</b>	<b>2.7</b>	<b>1,137</b>	<b>2.7</b>	<b>2,472</b>	<b>5.9</b>	<b>348</b>	<b>0.8</b>	<b>1,424</b>	<b>3.4</b>	<b>1,799</b>	<b>4.3</b>	<b>1,621</b>	<b>3.9</b>	<b>757</b>	<b>1.8</b>	<b>1,399</b>	<b>3.3</b>	<b>41,874</b>

**PORTLAND PUBLIC SCHOOLS**  
**School Registration and Residency, October 2009**  
**Enrollment by High School Area Where Living**

School Program	Enrollment From Neighborhood		Area of Residence												Total							
	#	%	Cleveland	Franklin	Grant	Jefferson	Lincoln	Madison	Marshall	Roosevelt	Wilson	Outside	#	%	#	%						
																	#	%				
<b>PPS Alternatives</b>																						
Access 1-8			10	5.0	41	20.5	33	16.5	41	20.5	12	6.0	5	2.5	12	6.0	14	7.0	20	10.0	200	
Alliance HS			11	4.1	28	10.5	65	24.3	7	2.6	65	24.3	41	15.4	23	8.6	1	0.4	14	5.2	267	
Alliance H.S. @ Madison FOCUS																						
Alliance H.S. @ Marshall NHS			3	7.7			1	2.6			6	15.4	18	46.2					8	20.5	39	
Alliance H.S. @ Meek			5	3.4	26	17.6	49	33.1	5	3.4	24	16.2	16	10.8	14	9.5	1	0.7	3	2.0	148	
Alliance H.S. @ Portland NHS			3	7.9	2	5.3	7	18.4	1	2.6	7	18.4	6	15.8	7	18.4			3	7.9	38	
Head Start Early Childhood Ed			31	4.2	26	3.6	91	12.4			150	20.5	226	30.9	154	21.0			7	1.0	732	
Metropolitan Learning Center			48	10.8	19	4.3	57	12.9	106	23.9	44	9.9	15	3.4	58	13.1	30	6.8	33	7.4	443	
Metropolitan Learning Ctr K-6			23	11.2	3	1.5	20	9.7	59	11.7	17	8.3	6	2.9	33	16.0	11	5.3	10	4.9	206	
Metropolitan Learning Ctr 7-8			15	14.4	5	4.8	16	15.4	23	22.1	9	8.7	3	2.9	9	8.7	9	8.7	9	8.7	104	
Metropolitan Learning Ctr HS			10	7.5	11	8.3	21	15.8	24	18.0	11	8.3	10	7.5	16	12.0	10	7.5	14	10.5	133	
<b>PPS Alternative Subtotal</b>			<b>100</b>	<b>6.1</b>	<b>90</b>	<b>5.5</b>	<b>152</b>	<b>9.3</b>	<b>295</b>	<b>18.0</b>	<b>92</b>	<b>5.6</b>	<b>260</b>	<b>15.8</b>	<b>287</b>	<b>17.5</b>	<b>247</b>	<b>15.0</b>	<b>74</b>	<b>4.5</b>	<b>1,642</b>	
<b>PPS School and Alternative Subtotal</b>	<b>28,436</b>	<b>65.3</b>	<b>1,448</b>	<b>3.3</b>	<b>1,223</b>	<b>2.8</b>	<b>3,0</b>	<b>2,767</b>	<b>6.4</b>	<b>440</b>	<b>1.0</b>	<b>1,684</b>	<b>3.9</b>	<b>2,086</b>	<b>4.8</b>	<b>1,868</b>	<b>4.3</b>	<b>802</b>	<b>1.8</b>	<b>1,473</b>	<b>3.4</b>	<b>43,516</b>
<b>Community-Based Alternatives</b>																						
Albina Youth Opportunity Schl					8	15.4	22	42.3			2	3.8	6	11.5	14	26.9					52	
Depaul Center							34	97.1									1	2.9			35	
Insight School of Oregon			2	20.0	1	10.0	1	10.0	1	10.0	1	10.0	1	10.0	1	10.0	1	10.0	1	10.0	10	
Mt Scott Park Learning Center			31	25.8	15	12.5	1	0.8	1	0.8	9	7.5	59	49.2	2	1.7	2	1.7	1	0.8	120	
NAYA Early College Academy			6	7.4	4	4.9	16	19.8			23	28.4	4	4.9	17	21.0			6	7.4	81	
New Avenues									21	95.5	1	4.5									22	
Open Meadow MS and HS			2	1.1	3	1.6	18	9.6	52	27.8	2	1.1	8	4.3	4	2.1	93	49.7	4	2.1	187	
Oregon Outreach - McCoy Acad			2	9.1	1	4.5	3	13.6	7	31.8	1	4.5	5	22.7	2	9.1	1	4.5			22	
Outside In			1	8.3						10	83.3						1	8.3			12	
Pathfinder Academy					1	6.3	2	12.5							13	81.3					16	
PCC Programs			34	11.0	29	9.4	8	2.6	41	13.2	16	5.2	40	12.9	75	24.2	36	11.6	31	10.0	310	
PCC Ged			16	9.7	12	7.3	3	1.8	30	18.2	12	7.3	14	8.5	34	20.6	24	14.5	20	12.1	165	
PCC HS Completion			6	11.5	5	9.6	5	9.6	8	15.4	3	5.8	4	7.7	12	23.1	3	5.8	6	11.5	52	
PCC MAP			12	12.9	12	12.9	3	3.2	3	3.2	1	1.1	22	23.7	29	31.2	9	9.7	5	5.4	93	
Pics Night School									2	40.0											5	
Portland Int'l Community Schl			1	4.5	4	18.2	3	13.6	1	4.5	3	13.6	6	27.3	4	18.2					22	
Portland O.I.C.			1	1.0	1	1.0	7	7.1	42	42.9			14	14.3	5	5.1	27	27.6	1	1.0	98	
Portland YouthBuilders			1	4.0	3	12.0	3	12.0	1	4.0	3	12.0	11	44.0	3	12.0					25	
Quest Schools (PPS)			1	1.4	2	2.8	3	4.2	3	4.2	12	16.9	1	1.4	3	4.2	5	7.0	40	56.3	71	
Rosemary Anderson-POIC			2	13.3	3	20.0	1	6.7	8	34.8	5	21.7	2	8.7	5	21.7			1	4.3	23	
SE Works									1	6.7	1	6.7	7	46.7							15	
Y.E.I. Teen Parent			1	5.6	2	11.1	3	16.7			4	22.2	1	5.6	7	38.9					18	
Youth Employment Institute			4	10.8	2	5.4	5	13.5	10	27.0	1	2.7	9	24.3	4	10.8					37	
Youth Progress Association			21	84.0									2	8.0	2	8.0					25	
<b>Community-Based Alternative Subtotal</b>			<b>109</b>	<b>9.0</b>	<b>74</b>	<b>6.1</b>	<b>70</b>	<b>5.8</b>	<b>246</b>	<b>20.4</b>	<b>66</b>	<b>5.5</b>	<b>128</b>	<b>10.6</b>	<b>188</b>	<b>15.6</b>	<b>234</b>	<b>19.4</b>	<b>80</b>	<b>6.6</b>	<b>1,206</b>	







**PORTLAND PUBLIC SCHOOLS**  
**School and Neighborhood Enrollment Details by Ethnicity and Programs, October 2009**

School Name	School / Neighborhood Category	Percentage of Enrollment by Ethnicity					Percentage of Enrollment by Program					October 2009 Enrollment	
		African American	Asian / Pacific Islander	Hispanic	Native American	White	Multiple	Not Specified	Free or Reduced Price Meals	English Language Learners	Talented and Gifted		Language Immersion
<b>Elementary, Middle and High Schools</b>													
Abernethy E.S.	School	2%	6%	6%	0%	84%	2%	18%	2%	16%			392
	Neighborhood	1%	8%	5%	0%	82%	3%	16%	2%	15%	9%	23%	499
Ainsworth E.S.	School	2%	6%	11%	0%	77%	4%	6%	2%	11%	57%	57%	528
	Neighborhood	1%	9%	7%	0%	79%	4%	4%	3%	13%	40%	42%	349
Alameda E.S.	School	3%	3%	4%	1%	85%	5%	9%	0%	12%			744
	Neighborhood	2%	3%	5%	1%	83%	5%	8%	1%	13%	4%	7%	716
Arlota K-8	School	8%	17%	15%	2%	51%	4%	72%	17%	8%			420
	Neighborhood	6%	17%	12%	2%	57%	4%	59%	13%	10%	6%	15%	516
Astor K-8	School	13%	3%	18%	2%	60%	4%	56%	5%	7%			458
	Neighborhood	13%	5%	22%	3%	53%	5%	56%	6%	9%	4%	12%	454
Atkinson E.S.	School	3%	12%	27%	1%	53%	3%	51%	23%	10%	36%	36%	491
	Neighborhood	2%	14%	9%	1%	70%	3%	35%	10%	12%	18%	26%	282
Beach PK-8	School	20%	7%	34%	1%	30%	4%	60%	20%	7%	57%	57%	538
	Neighborhood	24%	6%	15%	2%	45%	5%	51%	12%	9%	26%	42%	532
Beverly Cleary K-8	School	5%	3%	5%	1%	83%	3%	16%	1%	15%			552
	Neighborhood	3%	5%	5%	1%	83%	2%	13%	2%	18%	4%	15%	782
Boise-Eliot PK-8	School	63%	3%	13%	1%	16%	3%	84%	8%	6%			417
	Neighborhood	51%	3%	9%	1%	29%	3%	72%	6%	8%	1%	7%	331
Bridger K-8	School	9%	18%	29%	1%	40%	2%	71%	28%	3%	28%	28%	466
	Neighborhood	5%	19%	16%	1%	55%	4%	56%	20%	7%	18%	37%	480
Bridlemile E.S.	School	1%	4%	8%	0%	83%	5%	14%	5%	11%			463
	Neighborhood	1%	4%	5%	0%	84%	5%	10%	3%	12%	5%	6%	492
Buckman E.S.	School	3%	4%	8%	1%	78%	5%	34%	2%	10%			185
	Neighborhood	3%	4%	9%	2%	72%	6%	49%	3%	9%	3%	7%	357
Capitol Hill E.S.	School	5%	4%	11%	1%	75%	3%	25%	9%	10%			395
	Neighborhood	5%	6%	11%	1%	72%	5%	25%	9%	10%	6%	9%	544
Chapman E.S.	School	6%	8%	5%	2%	72%	5%	31%	5%	10%			541
	Neighborhood	6%	9%	4%	2%	73%	4%	28%	5%	11%	5%	11%	377
Chief Joseph E.S.	School	11%	13%	11%	2%	56%	6%	52%	8%	12%			476
	Neighborhood	18%	10%	12%	2%	52%	5%	51%	9%	9%	8%	23%	484
Clarendon - Portsmouth K-8	School	14%	8%	59%	0%	14%	2%	89%	44%	5%	26%	26%	528
	Neighborhood	20%	7%	45%	1%	23%	3%	87%	34%	4%	16%	21%	301
Creative Science K-8	School	3%	9%	5%	1%	78%	3%	42%	4%	11%			333
	Neighborhood	14%	16%	16%	3%	45%	4%	72%	18%	8%			462
Creston K-8	School	8%	12%	14%	2%	59%	4%	48%	9%	11%	16%	31%	423
	Neighborhood	1%	2%	7%	1%	84%	4%	14%	1%	12%			360
Duniway E.S.	School	1%	3%	6%	1%	85%	4%	14%	2%	13%	6%	8%	393
	Neighborhood	37%	7%	21%	1%	26%	6%	78%	13%	5%			513
Faubion PK-8	School	30%	8%	19%	1%	35%	5%	65%	13%	9%	5%	10%	501
	Neighborhood	2%	23%	5%		64%	7%	3%	2%	13%			542
Forest Park E.S.	School	2%	23%	5%		63%	6%	3%	1%	16%	2%	5%	474
	Neighborhood	4%	7%	5%	2%	77%	4%	28%	7%	7%			570
Glencoe E.S.	School	4%	9%	6%	1%	74%	4%	27%	7%	11%	13%	21%	346
	Neighborhood	17%	13%	11%	3%	50%	5%	73%	26%	5%			547
Grout E.S.	School	13%	11%	10%	3%	59%	3%	56%	17%	7%	7%	18%	

**PORTLAND PUBLIC SCHOOLS**  
**School and Neighborhood Enrollment Details by Ethnicity and Programs, October 2009**

School Name	School / Neighborhood Category	Percentage of Enrollment by Ethnicity						Percentage of Enrollment by Program						
		African American	Asian / Pacific Islander	Hispanic	Native American	White	Multiple	Not Specified	Free or Reduced Price Meals	English Language Learners	Talented and Gifted	Language Immersion	Focus Option / Alt	October 2009 Enrollment
Harrison Park K-8	School	18%	30%	18%	2%	28%	3%	1%	82%	34%	6%	6%	12%	732
	Neighborhood	16%	27%	19%	2%	32%	4%	1%	79%	31%	6%	6%	12%	960
Hayhurst E.S.	School	4%	3%	9%	1%	74%	7%	2%	26%	5%	15%	5%	59%	385
	Neighborhood	4%	5%	13%	1%	69%	7%	2%	33%	9%	11%	8%	34%	305
Humboldt PK-8	School	55%	3%	21%	3%	13%	3%	2%	100%	13%	8%	8%	19%	275
	Neighborhood	38%	3%	22%	3%	25%	4%	4%	80%	11%	10%	3%	19%	346
Irvington K-8	School	28%	1%	9%	0%	55%	5%	1%	35%	2%	14%	14%	16%	505
	Neighborhood	19%	3%	10%	1%	63%	4%	1%	27%	3%	19%	5%	16%	502
James John E.S.	School	8%	10%	45%	1%	31%	5%	1%	84%	33%	4%	4%	10%	384
	Neighborhood	11%	8%	35%	0%	39%	4%	2%	73%	22%	6%	6%	10%	481
Kelly E.S.	School	7%	13%	27%	3%	45%	3%	1%	78%	32%	4%	14%	14%	467
	Neighborhood	8%	16%	29%	3%	40%	3%	2%	79%	27%	5%	10%	12%	474
King PK-8	School	52%	3%	27%	1%	8%	3%	6%	99%	14%	6%	6%	15%	336
	Neighborhood	44%	2%	22%	0%	26%	4%	2%	77%	11%	8%	5%	15%	343
Laurelhurst K-8	School	2%	4%	6%	1%	81%	5%	1%	14%	1%	14%	14%	11%	708
	Neighborhood	4%	4%	6%	1%	80%	5%	2%	16%	1%	14%	3%	11%	660
Lee K-8	School	20%	29%	16%	3%	28%	4%	1%	77%	23%	6%	6%	7%	458
	Neighborhood	21%	23%	13%	4%	34%	4%	1%	71%	18%	6%	2%	7%	512
Lent K-8	School	12%	15%	36%	1%	34%	2%	1%	86%	30%	3%	17%	17%	549
	Neighborhood	11%	15%	32%	1%	38%	2%	1%	81%	24%	4%	15%	17%	557
Lewis E.S.	School	4%	6%	13%	1%	73%	3%	1%	43%	9%	8%	7%	11%	374
	Neighborhood	3%	11%	14%	2%	65%	4%	0%	48%	12%	8%	7%	11%	330
Llewellyn E.S.	School	3%	3%	8%	1%	80%	1%	4%	26%	2%	7%	7%	15%	434
	Neighborhood	2%	4%	8%	1%	80%	3%	3%	21%	2%	11%	7%	15%	504
Maplewood E.S.	School	2%	1%	7%	83%	7%	7%	7%	24%	3%	7%	7%	100%	342
	Neighborhood	2%	2%	9%	0%	80%	6%	1%	24%	4%	9%	4%	12%	387
Markham E.S.	School	19%	5%	14%	1%	55%	3%	5%	59%	25%	9%	9%	8%	376
	Neighborhood	12%	6%	12%	1%	60%	5%	4%	44%	17%	10%	3%	8%	527
Marysville K-8	School	13%	25%	17%	2%	40%	3%	1%	86%	29%	6%	6%	10%	435
	Neighborhood	12%	24%	18%	2%	39%	4%	1%	79%	28%	7%	7%	10%	574
Ockley Green K-8	School	45%	7%	17%	2%	28%	1%	1%	74%	9%	10%	10%	45%	299
	Neighborhood	19%	7%	12%	2%	55%	3%	1%	56%	4%	18%	5%	25%	203
Peninsula K-8	School	15%	9%	36%	2%	32%	4%	1%	85%	21%	9%	9%	11%	375
	Neighborhood	23%	8%	25%	2%	36%	4%	1%	74%	15%	11%	5%	11%	403
Richmond E.S.	School	1%	17%	3%	3%	61%	13%	2%	15%	2%	8%	100%	100%	569
	Neighborhood													
Rieke E.S.	School	2%	8%	4%		83%	3%	1%	14%	3%	20%			371
	Neighborhood	2%	7%	5%		83%	2%	0%	15%	3%	19%	8%	11%	405
Rigler K-8	School	23%	9%	43%	1%	19%	4%	1%	85%	36%	6%	22%	22%	596
	Neighborhood	31%	7%	33%	1%	23%	4%	1%	81%	27%	8%	15%	20%	784
Rosa Parks K-5	School	43%	6%	31%	2%	12%	6%	0%	95%	25%	2%	2%	10%	463
	Neighborhood	39%	6%	33%	2%	16%	4%	1%	93%	28%	4%	5%	10%	513
Roseway Heights K-8	School	11%	13%	8%	3%	62%	2%	1%	42%	7%	7%	7%	18%	578
	Neighborhood	10%	13%	7%	1%	64%	2%	2%	36%	5%	10%	9%	18%	512
Sabin PK-8	School	37%	3%	13%	1%	35%	6%	5%	51%	2%	10%	2%	17%	348
	Neighborhood	31%	4%	10%	1%	44%	5%	5%	47%	2%	13%	4%	17%	482

**PORTLAND PUBLIC SCHOOLS**  
**School and Neighborhood Enrollment Details by Ethnicity and Programs, October 2009**

School Name	School / Neighborhood Category	Percentage of Enrollment by Ethnicity						Percentage of Enrollment by Program						
		African American	Asian / Pacific Islander	Hispanic	Native American	White	Multiple	Not Specified	Free or Reduced Price Meals	English Language Learners	Talented and Gifted	Language Immersion	Focus Option / Alt	October 2009 Enrollment
Scott K-8	School	16%	10%	42%	2%	26%	2%	1%	88%	34%	7%			563
	Neighborhood	15%	10%	37%	2%	33%	2%	1%	75%	30%	6%	4%	10%	725
Sitton E.S.	School	16%	8%	39%	2%	32%	2%	1%	83%	31%	4%			291
	Neighborhood	15%	7%	35%	2%	37%	2%	2%	76%	26%	4%	4%	9%	494
Skyline K-8	School	2%	6%	4%	2%	84%	1%	0%	22%	1%	16%			294
	Neighborhood	0%	10%	3%	2%	81%	2%	1%	17%	1%	22%	1%	5%	302
Stephenson E.S.	School	1%	7%	5%	2%	79%	5%	1%	9%	4%	11%			335
	Neighborhood	1%	8%	5%	2%	78%	5%	1%	8%	4%	10%	3%	5%	280
Sunnyside Environmental K-8	School	2%	4%	5%	1%	83%	4%	1%	28%	3%	13%			585
	Neighborhood	2%	6%	6%	1%	80%	4%	1%	28%	4%	11%	5%	82%	363
Vernon PK-8	School	47%	6%	16%	1%	21%	7%	2%	79%	11%	6%			397
	Neighborhood	33%	6%	14%	1%	38%	6%	3%	61%	9%	10%	5%	14%	687
Vestal K-8	School	11%	29%	16%	2%	37%	4%	0%	71%	17%	7%			433
	Neighborhood	11%	20%	14%	3%	45%	5%	1%	59%	14%	9%	7%	17%	658
Whitman E.S.	School	12%	20%	30%	1%	32%	4%	1%	88%	30%	3%			372
	Neighborhood	13%	17%	27%	1%	38%	4%	1%	82%	27%	2%	5%	6%	414
Winterhaven K-8	School	2%	7%	4%	1%	74%	7%	6%	10%	0%	41%			345
	Neighborhood													
Woodlawn PK-8	School	47%	5%	26%	2%	14%	1%	5%	78%	14%	5%			449
	Neighborhood	43%	3%	21%	2%	28%	3%	1%	69%	11%	9%	5%	18%	800
Woodmere E.S.	School	6%	21%	27%	2%	40%	3%	1%	85%	37%	7%			397
	Neighborhood	8%	17%	26%	2%	43%	4%	1%	79%	30%	6%	6%	7%	453
Woodstock E.S.	School	3%	37%	7%	1%	48%	4%	0%	27%	6%	10%			433
	Neighborhood	2%	16%	12%	0%	66%	2%	2%	36%	8%	5%	25%	30%	322
<b>Elementary School Subtotal</b>	<b>School</b>	<b>14%</b>	<b>10%</b>	<b>17%</b>	<b>1%</b>	<b>53%</b>	<b>4%</b>	<b>1%</b>	<b>51%</b>	<b>14%</b>	<b>9%</b>	<b>8%</b>	<b>15%</b>	<b>25,629</b>
	<b>Neighborhood</b>	<b>14%</b>	<b>10%</b>	<b>16%</b>	<b>1%</b>	<b>54%</b>	<b>4%</b>	<b>1%</b>	<b>50%</b>	<b>13%</b>	<b>10%</b>	<b>8%</b>	<b>16%</b>	<b>26,716</b>

**PORTLAND PUBLIC SCHOOLS**

**School and Neighborhood Enrollment Details by Ethnicity and Programs, October 2009**

School Name	School / Neighborhood Category	Percentage of Enrollment by Ethnicity						Percentage of Enrollment by Program						
		African American	Asian / Pacific Islander	Hispanic	Native American	White	Multiple	Not Specified	Free or Reduced Price Meals	English Language Learners	Talented and Gifted	Language Immersion	Focus Option / Alt	October 2009 Enrollment
Beaumont M.S.	School	26%	5%	7%	0%	56%	6%	0%	36%	1%	20%			450
	Neighborhood	5%	7%	3%	0%	79%	6%	1%	12%		26%	3%	35%	297
DaVinci Arts M.S.	School	6%	4%	6%	1%	80%	2%	1%	23%		21%		100%	456
	Neighborhood													
George M.S.	School	26%	11%	32%	3%	25%	2%	1%	86%	16%	7%			388
	Neighborhood	25%	9%	32%	2%	30%	2%	0%	79%	16%	8%	1%	12%	649
Hosford M.S.	School	8%	15%	18%	2%	53%	5%	0%	45%	9%	19%	27%	27%	548
	Neighborhood	6%	8%	9%	1%	70%	5%	1%	38%	5%	18%	8%	33%	651
Jackson M.S.	School	9%	5%	8%	1%	73%	2%	2%	28%	6%	19%			651
	Neighborhood	8%	5%	9%	1%	72%	2%	2%	29%	6%	19%	1%	7%	617
Lane M.S.	School	8%	16%	28%	4%	40%	5%	0%	86%	17%	6%			397
	Neighborhood	6%	18%	26%	4%	44%	3%	0%	79%	16%	9%	4%	10%	538
Mt. Tabor M.S.	School	7%	16%	9%	1%	63%	5%	0%	33%	6%	19%	19%	19%	559
	Neighborhood	7%	9%	10%	1%	67%	5%	1%	29%	5%	19%	9%	34%	371
Robert Gray M.S.	School	6%	4%	8%	2%	74%	4%	2%	23%	3%	23%			419
	Neighborhood	4%	5%	9%	1%	75%	4%	1%	22%	3%	24%	4%	16%	483
Sellwood M.S.	School	4%	4%	9%	2%	77%	3%	1%	30%	2%	23%			480
	Neighborhood	3%	6%	8%	1%	75%	4%	2%	27%	1%	25%	4%	19%	488
West Sylvan M.S.	School	2%	10%	6%	0%	80%	2%	0%	9%	0%	27%	15%	15%	863
	Neighborhood	2%	10%	4%	1%	81%	2%	1%	8%	1%	26%	9%	20%	857
<b>Middle School Subtotal</b>	<b>School</b>	<b>9%</b>	<b>9%</b>	<b>12%</b>	<b>1%</b>	<b>65%</b>	<b>3%</b>	<b>1%</b>	<b>36%</b>	<b>5%</b>	<b>19%</b>	<b>7%</b>	<b>16%</b>	<b>5,211</b>
	<b>Neighborhood</b>	<b>8%</b>	<b>9%</b>	<b>13%</b>	<b>1%</b>	<b>65%</b>	<b>3%</b>	<b>1%</b>	<b>37%</b>	<b>6%</b>	<b>19%</b>	<b>5%</b>	<b>19%</b>	<b>4,951</b>

**PORTLAND PUBLIC SCHOOLS**  
**School and Neighborhood Enrollment Details by Ethnicity and Programs, October 2009**

School Name	School / Neighborhood Category	Percentage of Enrollment by Ethnicity					Percentage of Enrollment by Program					October 2009 Enrollment		
		African American	Asian / Pacific Islander	Hispanic	Native American	White	Multiple	Not Specified	Free or Reduced Price Meals	English Language Learners	Talented and Gifted		Language Immersion	Focus Option / Alt
Benson H.S.	School	28%	23%	20%	1%	25%	1%	1%	62%	3%	16%		100%	1,100
	Neighborhood													
Cleveland H.S.	School	5%	9%	9%	2%	71%	2%	2%	26%	3%	26%	3%	3%	1,553
	Neighborhood	5%	9%	9%	2%	71%	2%	3%	29%	4%	21%	2%	15%	1,610
Franklin H.S.	School	8%	16%	13%	2%	58%	2%	1%	47%	6%	12%	3%	20%	1,032
	Neighborhood	7%	13%	10%	2%	64%	3%	2%	34%	5%	16%	3%	20%	995
Grant H.S.	School	22%	7%	5%	1%	62%	2%	1%	22%	1%	26%	6%	6%	1,610
	Neighborhood	21%	4%	6%	1%	65%	2%	1%	21%	1%	22%	2%	17%	1,447
Jefferson HS	School	53%	6%	16%	1%	20%	3%	1%	56%	5%	12%	1%	52%	1,549
	Neighborhood	42%	7%	17%	1%	29%	2%	2%	11%	1%	26%	8%	8%	1,395
Lincoln H.S.	School	5%	9%	7%	0%	75%	2%	3%	9%	1%	23%	4%	12%	1,380
	Neighborhood	3%	8%	5%	0%	79%	2%	3%	9%	1%	23%	4%	12%	1,380
Madison H.S.	School	23%	16%	19%	2%	36%	1%	2%	68%	13%	9%			860
	Neighborhood	22%	14%	20%	3%	38%	2%	1%	54%	10%	11%	1%	36%	1,291
Marshall Campus	School	10%	16%	23%	2%	45%	2%	1%	80%	13%	6%			747
	Neighborhood	9%	21%	20%	2%	45%	2%	1%	67%	10%	10%	1%	28%	1,592
Roosevelt Campus	School	22%	9%	31%	4%	30%	3%	1%	79%	12%	9%			681
	Neighborhood	25%	8%	28%	4%	32%	3%	1%	65%	8%	11%	0%	39%	1,356
Wilson H.S.	School	5%	6%	8%	1%	76%	2%	2%	19%	2%	21%	2%	9%	1,439
	Neighborhood	5%	7%	8%	1%	75%	2%	2%	18%	3%	21%	2%	9%	1,501
High School Subtotal	School	16%	11%	13%	1%	55%	2%	2%	41%	5%	18%	2%	14%	11,034
	Neighborhood	16%	10%	14%	2%	55%	2%	2%	39%	5%	16%	2%	25%	12,721
Elementary, Middle and High School Subtotal	School	14%	10%	15%	1%	55%	3%	1%	47%	10%	13%	7%	15%	41,874
	Neighborhood	14%	10%	15%	1%	55%	3%	1%	45%	10%	13%	6%	19%	44,388
PPS Alternatives		7%	7%	24%	1%	42%	2%	18%	35%	0%	16%	0%	100%	1,642
PPS School and Alternatives	School / Program	13%	10%	16%	1%	54%	3%	2%	46%	10%	13%	6%	18%	43,516
	Neighborhood	14%	10%	15%	1%	55%	3%	1%	45%	10%	13%	6%	19%	44,388
Community-Based Alternative	School / Program	21%	5%	20%	5%	43%	2%	2%	28%	10%	3%	0%	100%	1,206
Special Services	School / Program	15%	3%	10%	4%	64%	3%	1%	56%	0%	1%	0%	0%	500
Charter Schools	School / Program	17%	4%	9%	1%	56%	3%	10%	35%	1%	5%	0%	0%	1,374
Non-PPS Address	Neighborhood	18%	13%	17%	2%	41%	4%	3%	52%	11%	10%	14%	5%	1,264
Non-Neighborhood PK	Neighborhood	6%	7%	34%	0%	14%	3%	37%	39%	0%	0%	7%	82%	944
Total	School / Program	14%	10%	15%	1%	54%	3%	2%	45%	10%	12%	6%	19%	46,596
	Neighborhood	14%	10%	15%	1%	54%	3%	2%	45%	10%	12%	6%	20%	46,596





## **School Enrollment by Neighborhood and Grade Charter Schools**

- Arthur Academy
- CM2's Opal School
- Emerson Public Charter
- Leadership and Entrepreneurship Public Charter H.S. (LEP)
- Portland Village Charter School
- Self Enhancement Academy
- Trillium Public Charter School



Portland Public Schools  
 Neighborhood Distribution of Charter School Students (October 2009)

Arthur Academy - Portland							
Neighborhood Where the Students Live	Grade						Total
	KG	01	02	03	04	05	
Abernethy				1	1	1	3
Arleta		1			3		4
Atkinson			1	1			2
Beverly Cleary				1			1
Bridger		2		1	1	2	6
Chief Joseph					1		1
Creston	1			1		1	3
Duniway	1						1
Faubion			1			2	3
Grout	1	1	2		3		7
Harrison Park	2		2	3		2	9
Kelly		1		1			2
King						2	2
Laurelhurst		1				2	3
Lee	1	1					2
Lent	1	2		1	1	2	7
Maplewood						1	1
Marysville	2	1			1		4
Rigler			1		3		4
Roseway Heights			1				1
Scott		1					1
Sunnyside Environmental						1	1
Vestal	2	1	4				7
Woodlawn				1			1
Woodmere	1		2	1		1	5
Woodstock		1	2	1	1	2	7
Out of District	11	11	7	7	12	7	55
<b>Arthur Academy Total</b>	<b>23</b>	<b>24</b>	<b>23</b>	<b>20</b>	<b>27</b>	<b>26</b>	<b>143</b>

Portland Public Schools

Neighborhood Distribution of Charter School Students (October 2009)

CM2's Opal School							
Neighborhood Where the Students Live	Grade						Total
	KG	01	02	03	04	05	
Abernethy	2		2	1		1	6
Ainsworth			1			1	2
Beverly Cleary	1		2				3
Boise-Eliot	1		1			1	3
Bridger	1						1
Bridlemile						1	1
Buckman						1	1
Chapman		1	1		3	1	6
Chief Joseph	1		1		2	1	5
Creston	1					1	2
Faubion		1		1			2
Forest Park	1			1			2
Glencoe				2	1	1	4
Grout		1					1
Hayhurst		2		1			3
Irvington						1	1
James John		1					1
Kelly	1					1	2
King					1		1
Laurelhurst		1			1		2
Lewis						1	1
Llewellyn	1			1			2
Maplewood			1			1	2
Markham	2			1	1		4
Rieke		1		2			3
Rigler	2		1	2			5
Rosa Parks			1				1
Roseway Heights					1		1
Sabin		1	1		1		3
Scott			1		1		2
Sitton					1		1
Skyline	1		1				2
Sunnyside Environmental				1			1
Vernon			1				1
Woodlawn		1				1	2
<b>CM2's Opal School Total</b>	<b>15</b>	<b>10</b>	<b>15</b>	<b>13</b>	<b>13</b>	<b>14</b>	<b>80</b>

# Portland Public Schools

## Neighborhood Distribution of Charter School Students (October 2009)

Emerson Public Charter							
Neighborhood Where the Students Live	Grade						Total
	KG	01	02	03	04	05	
Alameda		1					1
Arleta	1		1		1		3
Astor	1			2			3
Beach	1	2	2		2		7
Beverly Cleary	2	3	3	2	2	1	13
Boise-Eliot				2			2
Bridger	2						2
Bridlemile		1					1
Capitol Hill	1	1		1	1		4
Chapman			4	2	2	2	10
Chief Joseph	1	2	1			1	5
Clarendon-Portsmouth					1		1
Creston			1				1
Faubion	1			1		1	3
Glencoe		1	1	3	1	2	8
Grout	2	1			1		4
Harrison Park		1					1
Hayhurst		1			1		2
Humboldt			1				1
Irvington			1				1
Kelly			1			1	2
King				1			1
Laurelhurst		1	1			1	3
Llewellyn			2		2		4
Maplewood				1			1
Marysville	1						1
Peninsula		1		1	1	1	4
Rieke					3		3
Rosa Parks	1		1				2
Sabin	2	4	1	1	2	1	11
Scott	1		1	1			3
Skyline	1						1
Stephenson	2	1	1	1	1	1	7
Sunnyside Environmental		1			1		2
Vernon	2	1	1	2		1	7
Vestal				1	1		2
Woodlawn	1			1	2	1	5
Woodstock		1					1
Out of District	1			1	4	4	10
<b>Emerson Total</b>	<b>24</b>	<b>24</b>	<b>24</b>	<b>24</b>	<b>29</b>	<b>18</b>	<b>143</b>

Portland Public Schools  
 Neighborhood Distribution of Charter School Students (October 2009)

Leadership and Entrepreneurship Public Charter High School					
Neighborhood Where the Students Live	Grade				
	09	10	11	12	Total
Cleveland	3	9	8	4	24
Franklin	7	9	3	1	20
Grant	4	4	2	1	11
Jefferson	11	9	9	11	40
Lincoln	9	4	4	2	19
Madison	13	21	19	11	64
Marshall Campus	13	5	4	1	23
Roosevelt Campus	10	7	2	3	22
Wilson	1	6	1		8
Out of District	16	15	7	5	43
<b>LEP Total</b>	<b>87</b>	<b>89</b>	<b>59</b>	<b>39</b>	<b>274</b>

# Portland Public Schools

## Neighborhood Distribution of Charter School Students (October 2009)

Portland Village Charter School								
Neighborhood Where the Students Live	Grade							Total
	KG	01	02	03	04	05	06	
Abernethy		2		1		2		5
Alameda	3	1	4			1		9
Arleta			1	2	1			4
Astor	1	2	2		2		1	8
Atkinson	1			1				2
Beach	2	7	2	5	1	3	2	22
Beverly Cleary		2		3				5
Boise-Eliot	1	3	1					5
Buckman	1		1	1				3
Capitol Hill			1					1
Chapman			1					1
Chief Joseph	4	6	4	2	4	3		23
Clarendon-Portsmouth					1			1
Duniway			1		1			2
Faubion			1	1	1			3
George							2	2
Glencoe				1				1
Grout	1							1
Harrison Park		1						1
Hayhurst	1			1				2
Hosford							2	2
Humboldt				1				1
Irvington	1				1			2
James John	3	2	2	5	1	4		17
Kelly				1				1
King	4		4	2		1		11
Laurelhurst	1			2				3
Lee				1		1	1	3
Lewis					1			1
Llewellyn			1					1
Maplewood		1						1
Markham			1					1
Mt Tabor							1	1
Ockley Green							3	3
Peninsula	3	4	4	3	1	1		16
Rieke					1			1
Rigler		1	2	1		2		6
Rosa Parks	1		1		2			4
Roseway Heights	1	2	1		1		1	6
Sabin		2	1	2		1	1	7
Scott				1			1	2
Sitton	3	1	1	1	2	2		10
Skyline	1	3		1			2	7
Sunnyside Environmental			1		1			2
Vernon	3	3	3	2		2	1	14
Vestal					1			1
West Sylvan							1	1
Woodlawn	5	4	5	4	2	1	1	22
Woodmere						1		1
Out of District	3	2	3	5			2	15
<b>Portland Village School Total</b>	<b>44</b>	<b>49</b>	<b>49</b>	<b>50</b>	<b>25</b>	<b>25</b>	<b>22</b>	<b>264</b>

Portland Public Schools  
 Neighborhood Distribution of Charter School Students (October 2009)

Self Enhancement Academy				
Neighborhood Where the Students Live	Grade			Total
	06	07	08	
Astor	1	1	1	3
Beach	1	2		3
Beaumont	1		1	2
Beverly Cleary			2	2
Boise-Eliot		5	3	8
Clarendon-Portsmouth	1	1		2
Faubion	1	1	5	7
George	5	4	2	11
Humboldt	3	2	3	8
Irvington		1	2	3
King	3	2	1	6
Lee		1		1
Marysville		1		1
Ockley Green			1	1
Peninsula	1	6	3	10
Rigler	2	5	1	8
Sabin	2	2		4
Scott	1		1	2
Vernon	1	4	2	7
West Sylvan	1		1	2
Woodlawn	7	5	8	20
Out of District	6	7	4	17
<b>Grand Total</b>	<b>37</b>	<b>50</b>	<b>41</b>	<b>128</b>



# Portland Public Schools

## Neighborhood Distribution of Charter School Students (October 2009)

Trillium Public Charter														
Neighborhood Where the Students Live	Grade													Total
	KG	01	02	03	04	05	06	07	08	09	10	11	12	
Alameda	1			2	1									4
Arleta								1						1
Astor	2			2	2	3	2	2	1					14
Beach	3	6	3	3	2	3	4		4					28
Beaumont							1	1						2
Beverly Cleary					1	1		1	1					4
Boise-Eliot		1	3	1			1	1	2					9
Bridger						1			1					2
Capitol Hill	1													1
Chief Joseph	3	3	3	2	2	4								17
Clarendon-Portsmouth								2	1					3
Cleveland										1	3	1	1	6
Faubion			2		2		1		1					6
Franklin										2	1	3	1	7
George							4	3	3					10
Glencoe		1		1										2
Grant										1	1	3	3	8
Gray									1					1
Grout			1			1								2
Hosford									1	3				4
Humboldt	1	2		1	2	1	1	2	3					13
Irvington				1		1		1	1					4
James John	2	5	2	3	2	1								15
Jefferson										10	7	8	9	34
Kelly	1			1										2
King	1	2		1	2	1	3	2						12
Lane							1							1
Laurelhurst					1				1					2
Lent							1							1
Lincoln										1				1
Madison										3			1	4
Markham	1			1										2
Marshall Campus											2	2		4
Marysville					1		1							2
Mt Tabor							1		1					2
Ockley Green							2	3	2					7
Peninsula							1	2						3
Rigler			1		1	1	1							4
Roosevelt Campus										2	3	1	3	9
Rosa Parks	1				2	1								4
Roseway Heights		1	1	2	1	1		1						7
Sabin		1			1		1	1						4
Scott		1												1
Sitton		2		3										5
Skyline				1										1
Vernon	5	1	4	4	3	2	1	1						21
Wilson										1	1	1	1	4
Woodlawn	2	2	3	3	2	4	2	4	1					23
Woodstock	1		1											2
Out of District		1	1		2	1	1			3	6	1	1	17
<b>Trillium Total</b>	<b>25</b>	<b>29</b>	<b>25</b>	<b>32</b>	<b>30</b>	<b>27</b>	<b>30</b>	<b>29</b>	<b>27</b>	<b>24</b>	<b>24</b>	<b>20</b>	<b>20</b>	<b>342</b>



## **School Enrollment by Neighborhood and Grade PPS Alternative Schools and Selected Focus Schools**

- ACCESS
- Alliance High School
- Benson High School
- Buckman Arts
- Creative Science School Program
- daVinci Arts
- Metropolitan Learning Center
- Hayhurst/Odyssey
- Ockley Green Arts
- Richmond Japanese Immersion
- Sunnyside Environmental
- Winterhaven
- Harriet Tubman Leadership Academy for Young Women



Portland Public Schools

Neighborhood Distribution of Students Attending ACCESS (October 2009)

ACCESS									
Neighborhood Where the Students Live	Grade								Total
	01	02	03	04	05	06	07	08	
Abernethy				1					1
Ainsworth			1	1					2
Alameda	1	1	1	1	1				5
Arleta			1	1		1		1	4
Astor	1					1			2
Beach			1	1		2		1	5
Beaumont						1	1	1	3
Beverly Cleary	1	1	3	1	1	1	1	3	12
Bridlemile					1				1
Capitol Hill		1		1					2
Chapman		2		1	1				4
Chief Joseph	1								1
Clarendon-Portsmouth	1								1
Creston			1						1
Duniway				1					1
Faubion	1			1			1		3
Forest Park	1		4	4	10				19
Glencoe	2			1					3
Gray						1			1
Grout	1								1
Harrison Park			1			1			2
Humboldt		1				1	2		4
Irvington				1		1		1	3
Jackson						2	2	1	5
James John			1		1				2
King								1	1
Lane								1	1
Laurelhurst	1	2	1		1		1		6
Lee				1	1				2
Lewis			1						1
Llewellyn	1			2					3
Markham		1	2		2				5
Marysville				1		1			2
Mt Tabor							2		2
Ockley Green						1		1	2
Peninsula			2						2
Rigler			1		1				2
Rosa Parks			2	1					3
Roseway Heights				1	1	1	2		5
Sabin	2	2	1		4	1	1	1	12
Scott			1		1	1			3
Sellwood						2			2
Sitton	1				1				2
Skyline		1							1
Stephenson		1							1
Sunnyside Environmental		2		1					3
Vernon		2	1	2	1		3	2	11
West Sylvan						6	6	2	14
Woodlawn	2	1		3					6
Out of District	1	3	4	3	2	2	2	3	20
<b>ACCESS Total</b>	<b>18</b>	<b>21</b>	<b>30</b>	<b>31</b>	<b>30</b>	<b>27</b>	<b>24</b>	<b>19</b>	<b>200</b>

# Portland Public Schools

## Neighborhood Distribution of Students Attending Alliance High School (October 2009)

Alliance High School					
Neighborhood Where the Students Live	Grade				Total
	09	10	11	12	
Cleveland		1	4	6	11
Franklin		2	4	6	12
Grant		3	4	21	28
Jefferson	1	3	28	33	65
Lincoln			1	6	7
Madison	2	8	25	30	65
Marshall Campus		5	9	27	41
Roosevelt Campus		1	10	12	23
Wilson				1	1
Out of District		1	2	11	14
<b>Alliance Total</b>	<b>3</b>	<b>24</b>	<b>87</b>	<b>153</b>	<b>267</b>

## Neighborhood Distribution of Students Attending Benson High School (October 2009)

Benson High School					
Neighborhood Where the Students Live	Grade				Total
	09	10	11	12	
Cleveland	13	11	15	14	53
Franklin	15	5	18	7	45
Grant	14	10	13	7	44
Jefferson	117	101	72	47	337
Lincoln		1	3	3	7
Madison	45	34	36	38	153
Marshall Campus	39	31	53	37	160
Roosevelt Campus	67	64	43	42	216
Wilson	3	3	1	3	10
Out of District	15	18	20	22	75
<b>Benson Total</b>	<b>328</b>	<b>278</b>	<b>274</b>	<b>220</b>	<b>1,100</b>

# Portland Public Schools

## Neighborhood Distribution of Students Attending Buckman (October 2009)

Buckman							
Neighborhood Where the Students Live	KG	01	02	03	04	05	Total
	Abernethy	3	2	3	6	4	3
Ainsworth		1					1
Alameda			2	2			4
Arleta	2		2	2	1	4	11
Astor		1					1
Atkinson		1	2	1			4
Beach		1	1	1		2	5
Beverly Cleary	3	4	2		1	2	12
Boise-Eliot		2	1	1	2		6
Bridger		1	1	1	2		5
Buckman	32	21	25	24	22	31	155
Capitol Hill			1				1
Chapman		1		1			2
Chief Joseph	1	1	4	1	5	3	15
Creston	5	3	1			4	13
Duniway		1					1
Faubion	3	3	3	2	1	1	13
Glencoe	2	4	6	10	4	3	29
Grout	2	4	3	2	3	1	15
Harrison Park	2	1	1	1		1	6
Hayhurst						1	1
Humboldt				1	1	2	4
Irvington				1	4	3	8
James John						1	1
Kelly			1				1
King	3	2		4	1	2	12
Laurelhurst	1	3		3		4	11
Lee	1	1	1		1	1	5
Lent			1				1
Lewis				1	1	1	3
Llewellyn		2	2	1	3	1	9
Maplewood				1			1
Markham					1		1
Marysville	1	1	1	1			4
Rieke				1		1	2
Rigler		1			1		2
Rosa Parks		1	1				2
Roseway Heights	2		3	1	3	3	12
Sabin	1			1	1	2	5
Scott	1	1	4		2		8
Sitton	1			1		2	4
Skyline				1			1
Stephenson						1	1
Sunnyside Environmental		5	4	2	4	5	20
Vernon	5	7		1		2	15
Vestal	1	2	2	1		2	8
Woodlawn	1	2	2		3	5	13
Woodmere		1					1
Woodstock				1	1		2
Out of District	6		1	2	2	3	14
<b>Buckman Total</b>	<b>79</b>	<b>81</b>	<b>81</b>	<b>80</b>	<b>74</b>	<b>97</b>	<b>492</b>

# Portland Public Schools

## Neighborhood Distribution of Students Attending Creative Science (October 2009)

Creative Science										
Neighborhood Where the Students Live	Grade									
	KG	01	02	03	04	05	06	07	08	Total
Abernethy		1			1					2
Alameda	1	1	1							3
Arleta	1	2			2	1			1	7
Atkinson	2	4	3	1	2					12
Beach	1									1
Beaumont							2	1		3
Beverly Cleary	1		1	1						3
Bridger	9	3	6	7	10	7	1	2	6	51
Bridlemile						1				1
Buckman			1							1
Capitol Hill		1								1
Chief Joseph		1				1				2
Creston	4	3	4	1	1	3	2	3	2	23
Duniway	1	1								2
Faubion		2								2
Glencoe	3	4	3	2	1	2				15
Grout	1	1	2			1				5
Harrison Park	7	10	8	2	2	3	5	2	4	43
James John			1							1
Kelly		4	1	1	1					7
Lane							2	1	3	6
Laurelhurst	1	3					1	1		6
Lee		2		2			1	2		7
Lent	5	1				1				7
Llewellyn		1								1
Marysville	1	2	1	2	1	2	2	1		12
Mt Tabor							3		1	4
Rigler	1									1
Roseway Heights		1	2	1		1	1			6
Scott	2		1	4	1			1		9
Sellwood								1		1
Sunnyside Environmental						1				1
Vernon	2	2			1		1	1		7
Vestal	4	4	5		1	2	2	2	1	21
Whitman	2	1			1	1				5
Woodmere		4				1				5
Woodstock	2	2	1	1	1					7
Out of District		1	2	1	1	1	2	1	1	10
<b>Creative Science Total</b>	<b>51</b>	<b>62</b>	<b>43</b>	<b>26</b>	<b>27</b>	<b>29</b>	<b>25</b>	<b>19</b>	<b>19</b>	<b>301</b>



# Portland Public Schools

## Neighborhood Distribution of Students Attending da Vinci Arts Middle School (October 2009)

da Vinci Arts Middle School				
Neighborhood Where the Students Live	Grade			
	06	07	08	Total
Arleta	6	6		12
Astor	2	3	1	6
Beach	3	4	2	9
Beaumont	20	11	16	47
Beverly Cleary	7	10	11	28
Boise-Eliot	2			2
Bridger	4	2	5	11
Clarendon-Portsmouth			2	2
Creston	1	6	1	8
Faubion	2		3	5
George	6	5	4	15
Gray	2	1	3	6
Harrison Park	3	1		4
Hosford	15	21	17	53
Humboldt	2	1	2	5
Irvington	6	2	7	15
Jackson	1			1
King	3	1	3	7
Lane	4	1	4	9
Laurelhurst	9	3	8	20
Lee			1	1
Lent		1		1
Marysville	2	1	1	4
Mt Tabor	10	16	17	43
Ockley Green	2	4	2	8
Peninsula	1	2		3
Rigler	2	2	4	8
Roseway Heights	1	7	2	10
Sabin	5	2	3	10
Scott	6	1	1	8
Sellwood	9	8	5	22
Skyline		3		3
Sunnyside Environmental	3			3
Vernon	2	3	1	6
Vestal	5	6	8	19
West Sylvan	11	9	8	28
Woodlawn	3	3	1	7
Out of District	1	4	2	7
da Vinci Arts Total	161	150	145	456

Portland Public Schools

Neighborhood Distribution of Students Attending Hayhurst/Odyssey (October 2009)

Hayhurst/Odyssey Total											
Neighborhood Where the Students Live	Grade										Total
	KG	01	02	03	04	05	06	07	08		
Ainsworth				2							2
Beach	1				1						2
Beaumont							1				1
Beverly Cleary							1	1			2
Bridlemile		1		1	2	1					5
Capitol Hill	1	1	2	2		1					7
Chapman	1	1		1							3
George							1			1	2
Gray							13	9	11		33
Hayhurst	42	46	37	33	25	25					208
Hosford							1				1
Humboldt				1		1					2
Jackson							4	1	4		9
James John		1	1								2
Maplewood	5	4	7	3	7	5					31
Markham		7	4	1	1	7					20
Ockley Green							1				1
Rieke	1	3	1	5	4	2					16
Rigler						1					1
Rosa Parks			1								1
Roseway Heights				1			3	2			6
Sabin							2				2
Sellwood							1				1
Vernon	1		1		1				1		4
West Sylvan							2	2	3		7
Out of District		2	1	2	1	5	1	3	1		16
<b>Hayhurst/Odyssey Total</b>	<b>52</b>	<b>66</b>	<b>55</b>	<b>52</b>	<b>42</b>	<b>48</b>	<b>31</b>	<b>19</b>	<b>20</b>		<b>385</b>

# Portland Public Schools

## Neighborhood Distribution of Students Attending Metropolitan Learning Center (October 2009)

Metropolitan Learning Center														
Neighborhood Where the Students Live	Grade													Total
	KG	01	02	03	04	05	06	07	08	09	10	11	12	
Abernethy			2	1	1	4								8
Alameda		3			1	1								5
Arleta					1				1					2
Astor	1			1		1	2	1	2					8
Atkinson		1												1
Beach	3		2	3		2		4	3					17
Beaumont							1		2					3
Beverly Cleary		1		1	1	2	1		2					8
Boise-Eliot		1				1	1		1					4
Bridger					1	1	1		2					5
Bridlemile	1													1
Capitol Hill			1	1										2
Chapman	1	1	5	1	3	1								12
Chief Joseph	4	1		5	4	1								15
Clarendon-Portsmouth				2			1							3
Cleveland										1	3	3	3	10
Creston						1								1
Faubion			1						1					2
Franklin										8	1	1	1	11
George							5	3	2					10
Grant										3	6	6	6	21
Gray								4	2					6
Grout	1	1	1	1	2									6
Harrison Park		1					1							2
Hayhurst		1		1		1								3
Hosford							3	5	6					14
Humboldt	2	1	1		1				2					7
Irvington							1	3	1					5
Jackson							2	1	2					5
James John		1		1	1	1								4
Jefferson										5	10	1	8	24
King		1	3		1		3							8
Laurelhurst								2						2
Lee		1					1							2
Lent								1						1
Lewis						1								1
Lincoln										3	1	1	6	11
Llewellyn	1		1											2
Madison										2	2		6	10
Maplewood						1								1
Markham						1								1
Marshall Campus											2	1	3	6
Mt Tabor								1	3					4
Ockley Green							2	2						4
Peninsula	2	2				1	1		1					7
Rigler	1				1				1					3
Roosevelt Campus										8	3	4	1	16
Rosa Parks		1			2									3
Roseway Heights	1	1			1		3		1					7
Sabin	1		1			2		3	2					9

Portland Public Schools

Neighborhood Distribution of Students Attending Metropolitan Learning Center (October 2009)

Metropolitan Learning Center														
Neighborhood Where the Students Live	Grade													Total
	KG	01	02	03	04	05	06	07	08	09	10	11	12	
Scott				1			2	2	1					6
Sellwood							1	1	2					4
Sitton		3	1	2	1									7
Stephenson	1		1											2
Sunnyside Environmental	1							1						2
Vernon	1	3	2	1	1		1		1					10
Vestal				1			3		1					5
West Sylvan							11	2	7					20
Wilson										1	3	5	1	10
Woodlawn			4		2	2	1	9	1					19
Woodmere				1										1
Woodstock						1								1
Out of District	3	1		1	1		4	7	2	4	4	4	2	33
<b>MLC Total</b>	<b>25</b>	<b>26</b>	<b>26</b>	<b>25</b>	<b>26</b>	<b>26</b>	<b>52</b>	<b>52</b>	<b>52</b>	<b>35</b>	<b>35</b>	<b>26</b>	<b>37</b>	<b>443</b>

Portland Public Schools

Neighborhood Distribution of Students Attending Ockley Green (October 2009)

Ockley Green										
Neighborhood Where the Students Live	Grade									
	KG	01	02	03	04	05	06	07	08	Total
Astor	1	1			1	1			5	9
Beach	2	5	3	4	2	3	3	6	4	32
Boise-Eliot									1	1
Chief Joseph	6	5	6	9	6	2				34
Clarendon-Portsmouth	2			1				1		4
Faubion			1	2		2	1	1	3	10
George							5	5	7	17
Glencoe					1					1
Humboldt			1	1						2
James John		3				1				4
King	1			3			3	3	1	11
Lane									1	1
Lee						1	2	2		5
Ockley Green							21	23	25	69
Peninsula	1		2					2		5
Rigler	1	1	1	1	1	2	3		1	11
Rosa Parks	3	1	4	1	2	2				13
Scott	1									1
Sitton	3	1								4
Vernon	1					1	1		2	5
Vestal							1			1
West Sylvan									1	1
Woodlawn	10	6	1	3	4	4	8	6	15	57
Out of District					1					1
<b>Ockley Green Total</b>	<b>32</b>	<b>23</b>	<b>19</b>	<b>25</b>	<b>18</b>	<b>19</b>	<b>48</b>	<b>49</b>	<b>66</b>	<b>299</b>

Portland Public Schools

Neighborhood Distribution of Students Attending Richmond (October 2009)

Richmond - Japanese Immersion								
Neighborhood Where the Students Live	Grade							Total
	PK	KG	01	02	03	04	05	
Abernethy		5	11	5	4		1	26
Ainsworth		1		1		1	1	4
Alameda		2	4	2	4	2	2	16
Arleta			1	1	2			4
Astor			1		1	1		3
Atkinson		1	2	3		2		8
Beach		1	2		1			4
Beverly Cleary		1	5	2	4			12
Boise-Eliot				1			1	2
Bridger		3	4	2	1	1	2	13
Bridlemile		2	1			1	1	5
Buckman		1				1		2
Capitol Hill		2	2	1	1	1	2	9
Chapman		1	5			1		7
Chief Joseph			1				1	2
Creston		13	6	7	6	2	3	37
Duniway		1		3	1		2	7
Faubion		1	4	1			2	8
Glencoe		10	7	13	5	5	6	46
Grout		4	2	4	6	2	2	20
Harrison Park			2	2			1	5
Hayhurst		1	2	1		1	1	6
Humboldt		1		1	2			4
Irvington		2	1		2			5
James John		1	1	2		1	1	6
Kelly		2	2	4				8
King		1			1	1		3
Laurelhurst		2	7	1	3	1	3	17
Lee				2		1		3
Lent						1		1
Lewis		1	2	1	3	1		8
Llewellyn		2	7	2	2	3	1	17
Maplewood		1	1					2
Markham		2	1	1	1	1	1	7
Marysville			2	2	2	1		7
Peninsula		2		1				3
Rieke			2		1			3
Rigler		4	1	1			2	8
Roseway Heights		6	9	2	4	2	2	25
Sabin		2	1					3
Scott		2	1		1	1		5
Sitton		1			1			2
Stephenson			2		1	1		4
Sunnyside Environmental		1	1	2	2	1	1	8
Vernon		7	1	5	3	1	3	20
Vestal		5	5	4	3	1	4	22
Whitman			1		2			3
Woodlawn			1	1		1	1	4
Woodmere		2		1	1			4
Woodstock		5	1	3	2	1	1	13
Non-Neighborhood PK	52							52
Out of District	1	8	2	16	14	11	4	56
<b>Richmond Total</b>	<b>53</b>	<b>110</b>	<b>114</b>	<b>101</b>	<b>89</b>	<b>50</b>	<b>52</b>	<b>569</b>

Portland Public Schools

Neighborhood Distribution of Students Attending Sunnyside Environmental School (October 2009)

Sunnyside Environmental										
Neighborhood Where the Students Live	Grade									
	KG	01	02	03	04	05	06	07	08	Total
Abernethy	3	6	5	8	6	8				36
Alameda		1		1	1					3
Arleta			1		1	1	1			4
Astor				1						1
Atkinson		2		1	4	1				8
Beach	1	1		1		1		3		7
Beaumont							5	1	11	17
Beverly Cleary	1	1		1		2	3	3	4	15
Boise-Eliot	1									1
Bridger		3	1	1	1	1	2	1	1	11
Buckman		1		1	1	1				4
Chapman				1						1
Chief Joseph		1		2	1					4
Clarendon-Portsmouth							1	1		2
Creston		1	1	2	6				2	12
Duniway		1		1						2
Faubion							1			1
Glencoe	1	1	5	2	6	1				16
Grout	2	1	2	3		6				14
Harrison Park						1				1
Hosford							6	11	6	23
Humboldt		1	1		2	1				5
Irvington							3	6	4	13
Jackson								1	1	2
James John						1				1
Kelly				1						1
King			1				1		1	3
Lane							2			2
Laurelhurst			1		2	1	5	1	3	13
Lee		2				1	2	2		7
Lewis	1			2	1	1				5
Llewellyn		1	1			2				4
Marysville							2		2	4
Mt Tabor							5	4	12	21
Rieke					1	1				2
Rigler			1		1		2			4
Rosa Parks		2	1							3
Roseway Heights			1						1	2
Sabin			2	1			1	4	1	9
Sellwood							6	3	2	11
Skyline							1	2		3
Sunnyside Environmental	47	35	43	26	28	22	24	18	20	263
Vernon		1					1		2	4
Vestal	1		1	2		3		3	1	11
Whitman	1									1
Woodlawn		1	1			1	1	1		5
Woodstock					2					2
Out of District								1		1
<b>Sunnyside Env. Total</b>	<b>59</b>	<b>63</b>	<b>69</b>	<b>58</b>	<b>64</b>	<b>57</b>	<b>75</b>	<b>66</b>	<b>74</b>	<b>585</b>

# Portland Public Schools

## Neighborhood Distribution of Students Attending Winterhaven (October 2009)

Winterhaven										
Neighborhood Where the Students Live	Grade									
	KG	01	02	03	04	05	06	07	08	Total
Abernethy	2		2	2	2	5				13
Alameda			1	1		2				4
Arleta		1		2		2	3	2	3	13
Astor							1	1	1	3
Atkinson	1									1
Beach				1			1	1	1	4
Beaumont							3	5	1	9
Beverly Cleary	1		1		1		1	1	2	7
Boise-Eliot	1				1		1			3
Bridger			1				1	2		4
Bridlemile		1								1
Buckman		2			1					3
Capitol Hill	1			1						2
Chapman		2		1						3
Chief Joseph		1		1						2
Creston		1		3	4	2		6	4	20
Duniway	1			1		1				3
Glencoe	2	1	1	2	2	2				10
Gray							2		3	5
Grout		6	4	4	4	9				27
Harrison Park		1				1				2
Hosford							19	16	15	50
Humboldt		1								1
Irvington	2	1	1	1	2		1	2		10
Jackson							3		2	5
James John			1			1				2
Kelly	1			1						2
King		1							1	2
Lane							1	1	1	3
Laurelhurst					1		1	1		3
Lee								1		1
Lewis	2		2		1					5
Llewellyn	6	2	10	5	2	3				28
Maplewood					2					2
Marysville	1							1		2
Mt Tabor							4	2	5	11
Ockley Green							2	2	3	7
Rieke			1		1					2
Rigler									1	1
Roseway Heights				1			1		1	3
Sabin			1					2	1	4
Scott		2						1		3
Sellwood							8	13	7	28
Sitton		1				1				2
Skyline					1		2		2	5
Stephenson					1					1
Sunnyside Environmental	1	1		1	1					4
Vernon					1					1
Vestal		1					1			2



# Portland Public Schools

## Neighborhood Distribution of Students Attending Winterhaven (October 2009)

Winterhaven										
Neighborhood Where the Students Live	Grade									
	KG	01	02	03	04	05	06	07	08	Total
Woodlawn	1		2	1	1		1			6
Woodmere		1								1
Woodstock			1	2	1					4
Out of District	1		1					1	2	5
<b>Winterhaven Total</b>	<b>24</b>	<b>27</b>	<b>30</b>	<b>31</b>	<b>30</b>	<b>29</b>	<b>57</b>	<b>61</b>	<b>56</b>	<b>345</b>

# Portland Public Schools

## Neighborhood Distribution of Students Attending Young Women's Academy (October 2009)

Young Women's Academy							
Neighborhood Where the Students Live	Grade						Total
	06	07	08	09	10	11	
Arleta			1				1
Astor	1		2				3
Beach	2	1	1				4
Beaumont	5	1	1				7
Boise-Eliot		1	1				2
Bridger			1				1
Clarendon-Portsmouth	1	1	1				3
Cleveland				1			1
Creston		1					1
Faubion			4				4
Franklin				4	1		5
George	8	4	8				20
Grant				3	1		4
Harrison Park	1						1
Hosford		1	2				3
Humboldt		4	2				6
Irvington	1	2	1				4
Jackson		1	1				2
Jefferson				11	8	8	27
King	1		1				2
Lane	1		1				2
Laurelhurst			1				1
Lee	1		1				2
Lincoln					1	1	2
Madison				4	3	1	8
Marshall Campus					1		1
Mt Tabor	2						2
Ockley Green	6	3	1				10
Peninsula	1	1					2
Rigler	1	2	3				6
Roosevelt Campus				2	5	2	9
Sabin	1	2					3
Scott	1	3	1				5
Sellwood		1					1
Vernon	3	4					7
Vestal			1				1
West Sylvan	1	3	1				5
Woodlawn	5	3	2				10
Out of District		1			2	1	4
<b>Young Women's Academy Total</b>	<b>43</b>	<b>40</b>	<b>39</b>	<b>25</b>	<b>22</b>	<b>13</b>	<b>182</b>

### PPS Enrollment Projections by High School Cluster Residing

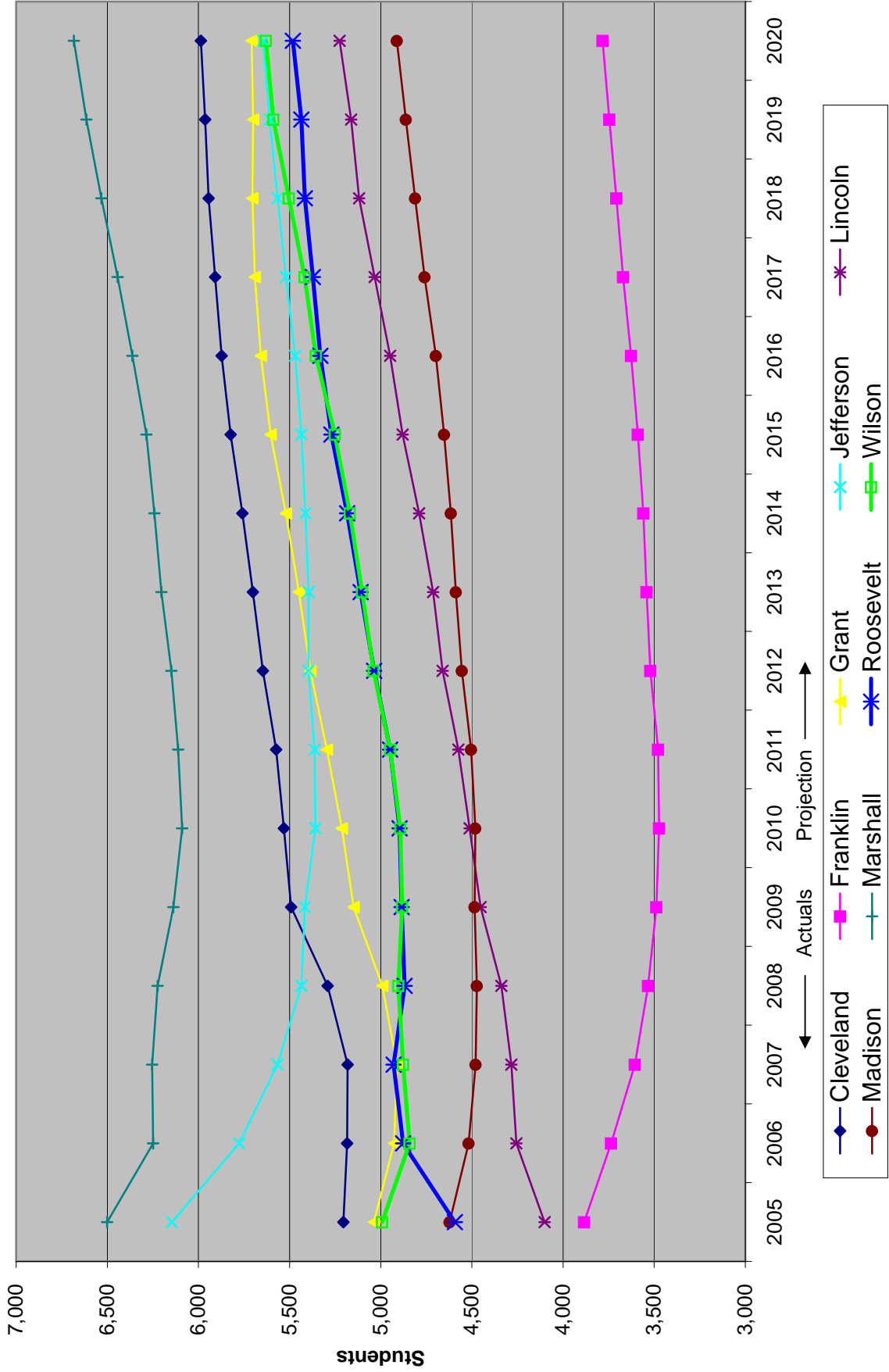

Source: Population Research Center, Portland State University, based on October 2009 Data



**Portland Public Schools Student Projections by Neighborhood  
High School Attendance Areas**

HS Area Where Students Live	< Actual										Forecast >									
	2005-06	2006-07	2007-08	2008-09	2009-10	2010-11	2011-12	2012-13	2013-14	2014-15	2015-16	2016-17	2017-18	2018-19	2019-20	2020-21				
<b>Cleveland</b>																				
<b>K-2</b>	1,260	1,303	1,353	1,424	1,469	1,506	1,536	1,551	1,573	1,589	1,596	1,602	1,600	1,590	1,577	1,563				
<b>3-5</b>	1,194	1,183	1,178	1,222	1,287	1,314	1,338	1,371	1,405	1,439	1,459	1,476	1,474	1,464	1,456	1,443				
<b>6-8</b>	1,179	1,129	1,123	1,127	1,141	1,153	1,170	1,194	1,213	1,237	1,270	1,293	1,297	1,286	1,281	1,270				
<b>9-12</b>	1,572	1,569	1,526	1,519	1,595	1,559	1,530	1,531	1,511	1,494	1,498	1,502	1,538	1,604	1,650	1,711				
<b>Total</b>	5,205	5,184	5,182	5,292	5,492	5,532	5,574	5,647	5,702	5,759	5,823	5,873	5,909	5,944	5,964	5,987				
<b>Franklin</b>																				
<b>K-2</b>	950	950	908	925	931	950	962	982	998	1,009	1,009	1,014	1,016	1,012	1,009	1,006				
<b>3-5</b>	880	877	857	897	869	862	864	883	899	908	918	931	942	949	956	961				
<b>6-8</b>	848	791	789	780	773	757	766	756	756	760	779	799	814	833	849	859				
<b>9-12</b>	1,206	1,118	1,042	932	915	904	887	900	888	883	884	883	899	913	932	957				
<b>Total</b>	3,884	3,737	3,606	3,534	3,488	3,473	3,479	3,521	3,541	3,560	3,590	3,627	3,671	3,707	3,746	3,783				
<b>Grant</b>																				
<b>K-2</b>	1,221	1,203	1,282	1,342	1,398	1,430	1,441	1,450	1,461	1,465	1,462	1,463	1,460	1,452	1,440	1,428				
<b>3-5</b>	1,144	1,096	1,100	1,141	1,201	1,233	1,259	1,277	1,312	1,335	1,359	1,377	1,381	1,375	1,371	1,364				
<b>6-8</b>	1,059	1,016	1,017	1,059	1,100	1,113	1,136	1,171	1,199	1,231	1,262	1,292	1,292	1,289	1,287	1,279				
<b>9-12</b>	1,614	1,612	1,508	1,449	1,450	1,437	1,459	1,488	1,477	1,489	1,521	1,526	1,558	1,588	1,602	1,637				
<b>Total</b>	5,038	4,927	4,911	4,991	5,149	5,213	5,295	5,386	5,449	5,520	5,604	5,658	5,691	5,704	5,700	5,708				
<b>Jefferson</b>																				
<b>K-2</b>	1,520	1,417	1,418	1,399	1,419	1,454	1,489	1,510	1,534	1,552	1,563	1,572	1,577	1,573	1,568	1,564				
<b>3-5</b>	1,426	1,369	1,313	1,301	1,276	1,263	1,271	1,310	1,344	1,368	1,376	1,393	1,408	1,419	1,428	1,435				
<b>6-8</b>	1,275	1,242	1,234	1,218	1,175	1,146	1,124	1,101	1,085	1,079	1,093	1,118	1,150	1,169	1,194	1,210				
<b>9-12</b>	1,925	1,745	1,598	1,518	1,546	1,496	1,479	1,476	1,432	1,414	1,403	1,387	1,386	1,405	1,420	1,436				
<b>Total</b>	6,146	5,777	5,567	5,436	5,416	5,359	5,363	5,397	5,395	5,413	5,435	5,470	5,521	5,566	5,610	5,645				
<b>Lincoln</b>																				
<b>K-2</b>	903	918	959	1,034	1,085	1,113	1,119	1,138	1,156	1,163	1,166	1,176	1,186	1,195	1,198	1,202				
<b>3-5</b>	985	1,010	997	1,007	1,010	1,031	1,076	1,084	1,110	1,124	1,154	1,177	1,189	1,197	1,202	1,208				
<b>6-8</b>	892	917	953	952	972	977	982	1,012	1,043	1,093	1,110	1,135	1,145	1,166	1,184	1,195				
<b>9-12</b>	1,321	1,404	1,363	1,345	1,385	1,392	1,397	1,426	1,404	1,409	1,450	1,461	1,514	1,561	1,579	1,621				
<b>Total</b>	4,101	4,256	4,284	4,338	4,452	4,513	4,574	4,660	4,713	4,789	4,880	4,949	5,034	5,119	5,163	5,226				

**Portland Public Schools Student Projections by Neighborhood  
High School Attendance Areas**

HS Area Where Students Live	< Actual										Forecast >					
	2005-06	2006-07	2007-08	2008-09	2009-10	2010-11	2011-12	2012-13	2013-14	2014-15	2015-16	2016-17	2017-18	2018-19	2019-20	2020-21
<b>Madison</b>																
<b>K-2</b>	1,072	1,104	1,145	1,154	1,177	1,202	1,237	1,253	1,274	1,289	1,298	1,306	1,309	1,306	1,301	1,296
<b>3-5</b>	1,017	971	1,003	1,033	1,055	1,063	1,061	1,086	1,109	1,130	1,136	1,150	1,166	1,179	1,189	1,198
<b>6-8</b>	1,000	991	938	957	958	949	946	935	934	925	943	966	1,005	1,028	1,057	1,083
<b>9-12</b>	1,533	1,449	1,389	1,329	1,295	1,267	1,260	1,281	1,271	1,271	1,275	1,275	1,280	1,298	1,315	1,335
<b>Total</b>	4,622	4,518	4,480	4,473	4,485	4,481	4,504	4,555	4,588	4,615	4,652	4,697	4,760	4,811	4,862	4,912
<b>Marshall</b>																
<b>K-2</b>	1,565	1,484	1,585	1,606	1,628	1,649	1,674	1,697	1,717	1,724	1,723	1,731	1,742	1,746	1,746	1,745
<b>3-5</b>	1,525	1,467	1,476	1,487	1,493	1,487	1,504	1,529	1,553	1,577	1,594	1,616	1,640	1,654	1,671	1,685
<b>6-8</b>	1,488	1,448	1,427	1,378	1,318	1,311	1,301	1,310	1,309	1,328	1,355	1,387	1,420	1,454	1,484	1,504
<b>9-12</b>	1,923	1,843	1,754	1,753	1,698	1,643	1,632	1,612	1,624	1,613	1,613	1,629	1,641	1,678	1,713	1,749
<b>Total</b>	6,501	6,249	6,254	6,224	6,137	6,090	6,111	6,148	6,203	6,242	6,285	6,363	6,443	6,532	6,614	6,683
<b>Roosevelt</b>																
<b>K-2</b>	1,124	1,229	1,260	1,269	1,245	1,284	1,300	1,342	1,376	1,400	1,418	1,424	1,420	1,405	1,392	1,380
<b>3-5</b>	1,072	1,125	1,193	1,184	1,215	1,192	1,235	1,246	1,291	1,299	1,325	1,347	1,360	1,364	1,367	1,367
<b>6-8</b>	1,011	1,089	1,079	1,072	1,067	1,074	1,072	1,085	1,069	1,112	1,129	1,177	1,194	1,228	1,254	1,270
<b>9-12</b>	1,387	1,431	1,395	1,344	1,358	1,346	1,342	1,363	1,375	1,373	1,399	1,383	1,398	1,419	1,422	1,465
<b>Total</b>	4,594	4,877	4,930	4,869	4,885	4,896	4,949	5,036	5,111	5,184	5,271	5,331	5,372	5,416	5,435	5,482
<b>Wilson</b>																
<b>K-2</b>	1,003	1,017	1,057	1,136	1,224	1,258	1,283	1,303	1,325	1,345	1,354	1,367	1,376	1,377	1,376	1,371
<b>3-5</b>	1,108	1,038	1,056	1,042	1,066	1,079	1,128	1,183	1,204	1,235	1,266	1,297	1,316	1,329	1,345	1,356
<b>6-8</b>	1,178	1,143	1,162	1,160	1,097	1,088	1,086	1,106	1,109	1,146	1,182	1,192	1,215	1,240	1,268	1,290
<b>9-12</b>	1,704	1,643	1,602	1,566	1,496	1,467	1,452	1,447	1,464	1,444	1,449	1,500	1,511	1,558	1,600	1,613
<b>Total</b>	4,993	4,842	4,877	4,904	4,883	4,892	4,949	5,039	5,102	5,170	5,251	5,356	5,418	5,504	5,589	5,630
<b>Out of District</b>																
<b>K-2</b>	255	240	225	226	286	276	272	276	277	281	285	286	293	306	311	319
<b>3-5</b>	196	230	208	224	296	272	266	238	231	225	234	235	242	241	248	251
<b>6-8</b>	181	191	144	177	224	231	212	222	204	201	183	182	178	183	182	189
<b>9-12</b>	406	416	414	336	399	425	445	463	463	461	450	453	424	414	375	371
<b>Total</b>	1,038	1,079	992	963	1,205	1,204	1,195	1,199	1,175	1,168	1,152	1,156	1,137	1,144	1,116	1,130

Note: "Total" may include a small number of ungraded students in 2006-07 and 2007-08 historic figures.

PSU Population Research Center, March 2010

## Supporting Maps

	<b>Page</b>
• K-12 Student Ethnicity/Race by Residence	127
• Socio-Economic Status - % Eligible for Free or	128
• Capture Rate: Percent of Kindergarten - 5th Grade students attending Neighborhood School	129
• Capture Rate: Percent of 6th - 8th Grade students attending Neighborhood School	130
• Capture Rate: Percent of 9th - 12th Grade students attending Neighborhood School	131
• PPS K-12 Charter School Locations and Student Residences	132

















# 2009 Capture Rate: Percent of 6th to 8th grade students attending Neighborhood School

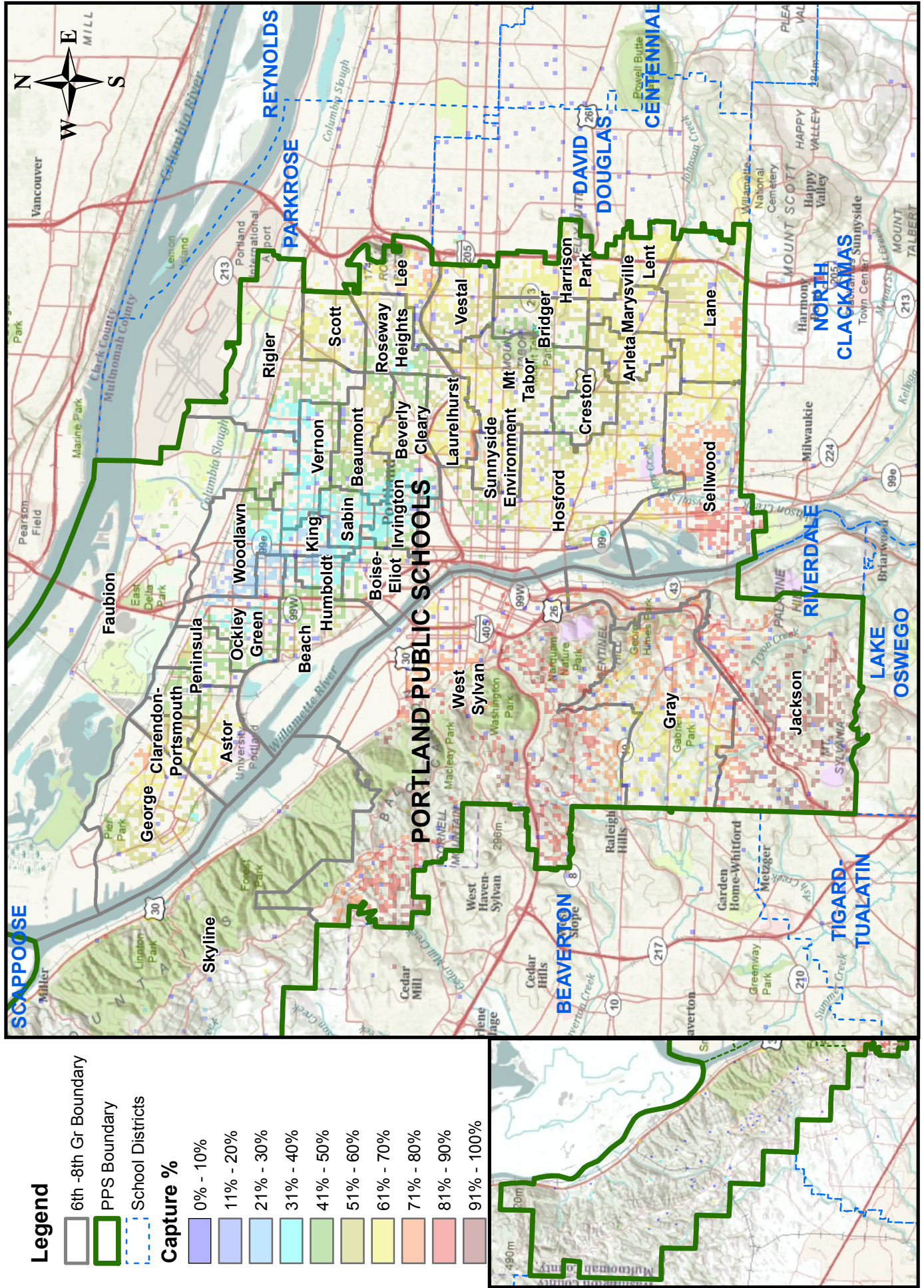

Percentages Displayed are averaged across student addresses.

PPS Data & Policy Analysis



# 2009 Capture Rate: Percent of 9th to 12th grade students attending Neighborhood High School

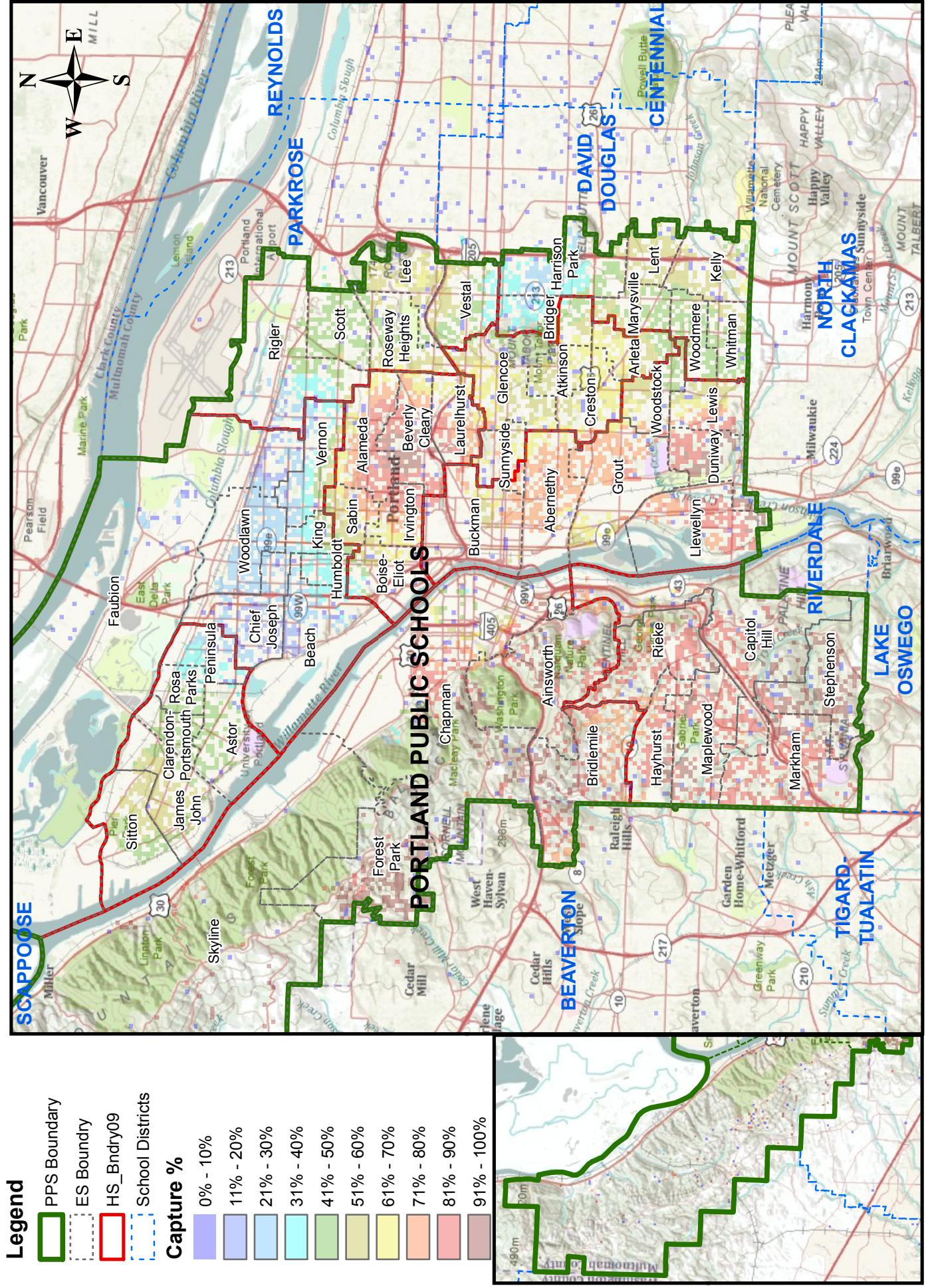

Percentages Displayed are averaged across student addresses.

PPS Data & Policy Analysis





## 2009-10 School Profiles

Name	Page Number
Abernethy (KG-5)	136
ACCESS (1-8)	138
ACT (9-12)	140
Ainsworth (KG-5)	142
Alameda (KG-5)	144
Alliance (9-12)	146
Arleta (KG-8)	148
Arthur Academy-Portland (Charter) (KG-5)	150
Astor (KG-8)	152
Atkinson (KG-5)	154
Beach (PK-8)	156
Beaumont (6-8)	158
Benson (9-12)	160
Beverly Cleary (KG-8)	162
Biz Tech High (9-12)	164
Boise-Eliot (PK-8)	166
Bridger (KG-8)	168
Bridlemile (KG-5)	170
Buckman (KG-5)	172
Capitol Hill (KG-5)	174
Chapman (KG-5)	176
Chief Joseph (PK-5)	178
Clarendon-Portsmouth (KG-8)	180
Cleveland (9-12)	182
CM2 Opal School (Charter) (KG-5)	184
Creative Science School (KG-8)	186
Creston (KG-8)	188
da Vinci Arts (6-8)	190
Duniway (KG-5)	192
Faubion (PK-8)	194
Forest Park (KG-5)	196
Franklin (9-12)	198
George (6-8)	200
Glencoe (KG-5)	202

Name	Page Number
Grant (9-12)	204
Gray (6-8)	206
Grout (KG-5)	208
Harrison Park (K-8)	210
Hayhurst (KG-8)	212
Hosford (6-8)	214
Humboldt (PK-8)	216
Irvington (KG-8)	218
Jackson (6-8)	220
James John (KG-5)	222
Jefferson (6-12)	224
Kelly (KG-5)	226
King (PK-8)	228
Lane (6-8)	230
Laurelhurst (KG-8)	232
Leadership and Entrepreneurship (Charter) (9-12)	234
Lee (KG-8)	236
Lent (KG-8)	238
Lewis (KG-5)	240
Lincoln (9-12)	242
Llewellyn (KG-5)	244
Madison (8-12)	246
Maplewood (KG-5)	248
Markham (KG-5)	250
Marysville (KG-8)	252
Metropolitan Learning Center (KG-12)	254
Mt. Tabor (6-8)	256
Ockley Green (KG-8)	258
Pauling Academy of Integrated Science (9-12)	260
Peninsula (PK-8)	262
Portland Village School (Charter) (KG-6)	264
POWER (9-12)	266
Renaissance Arts (9-12)	268
Richmond - Japanese Immersion Program (PK-5)	270
Rieke (KG-5)	272
Rigler (KG-8)	274



<u>Name</u>	<u>Page Number</u>
Rosa Parks (KG-5)	276
Roseway Heights (KG-8)	278
Sabin (PK-8)	280
Scott (KG-8)	282
SEIS (9-12)	284
Self Enhancement Academy (Charter) (6-8)	286
Sellwood (6-8)	288
Sitton (KG-5)	290
Skyline (KG-8)	292
Stephenson (KG-5)	294
Sunnyside Environmental School (KG-8)	296
The Emerson School (Charter) (KG-5)	298
Trillium (Charter) (KG-12)	300
Vernon (PK-8)	302
Vestal (KG-8)	304
West Sylvan (6-8)	306
Whitman (KG-5)	308
Wilson (9-12)	310
Winterhaven (KG-8)	312
Woodlawn (PK-8)	314
Woodmere (KG-5)	316
Woodstock (KG-5)	318

Address 2421 SE Orange Ave.		Phone 916-6190
Cluster Cleveland	Feeds To Hosford	

### 1. BUDGET AND STAFFING

School Budget Per Student	\$4576
Budget Rank (1-27)	21
Free & Reduced	18.4%
School Receives Title I Funds?	No
Special Education	14.3%
English Language Learners	1.8%
Talented and Gifted	15.6%

#### Licensed FTE Allocation

Admin Support	1.75
Ratio FTE	15.04
SES FTE	0.28
One Time Adjustments	0.00
Title I	0.00
Foundation/Fee for Service K	2.39
Other Grants	0.00
<b>TOTAL</b>	<b>19.46</b>

### 2. ENROLLMENT CHARACTERISTICS

Year	K	1	2	3	4	5	TOTAL
2005	68	56	53	57	72	60	366
2006	53	75	50	55	56	68	357
2007	57	54	76	47	54	54	342
2008	64	69	58	65	45	48	349
2009	85	70	67	61	65	44	392

#### 2009 Enrollment

Neighborhood students	325
Students from other neighborhoods	67

Change in Enrollment from 2008 to 2009	+43
Change in Enrollment from 2005 to 2009	+26
Projected Enrollment in 2014 (K-12)	385

#### Racial/Ethnic Background

Asian	African American	Hispanic	Native American	White	Multiple Races	Unspecified
6.4%	1.5%	5.6%	0.3%	84.2%	2.0%	0.0%

### 3. NEIGHBORHOOD ATTENDANCE CHARACTERISTICS

Neighborhood PPS Student Population	499	
Attending Abernethy	325	65%
Other PPS Neighborhood Schools	54	11%
Special Programs/Focus Options	106	21%
PPS Charter Schools	14	3%
Special Services		0%
Community Based Alternatives		0%

#### 4. EDUCATIONAL PROGRAMS

##### Achievement - % Meeting or Exceeding Benchmarks

Year	3rd Grade		5th Grade	
	Reading	Math	Reading	Math
2006-2007	94.1%	88.2%	87.0%	89.9%
2007-2008	>95%	>95%	88.0%	92.0%
2008-2009	93.8%	84.4%	89.6%	93.8%

For detailed achievement information go to: <http://www.pps.k12.or.us/depts-c/rne/results/>

#### 5. SCHOOL ENVIRONMENT

2008-2009	School	Comparable District Average
Highly Qualified Teaching Assignments	100.0%	95.8%
Teacher Experience (Average in years)	14.7	13.9
Substitute Usage (Average in days)	11.5	12.8
Average Daily Attendance	95.9%	94.5%
Average Class Size	24.9	24.3
Stability Index	97.4%	94.2%
Student Expulsions	0.0%	0.0%
Student Suspensions	2.0%	3.1%

October 2009 Enrollment	Number of Classrooms	Density Index
392	21	19

#### 6. ENROLLMENT INDICATORS

Student loss >5% since 2008 AND >15% since 2005?	No
Neighborhood students attending Abernethy below 55%?	No
Building density index below 15 or above 20?	No

#### 7. COMMENTS/ISSUES

Address 4013 NE 18th Ave.		Phone 916-6482
Cluster	Feeds To Grant HS	

### 1. BUDGET AND STAFFING

School Budget Per Student	\$5857
Budget Rank (1-33)	10
Free & Reduced	14.0%
School Receives Title I Funds?	No
Special Education	10.0%
English Language Learners	
Talented and Gifted	100.0%

#### Licensed FTE Allocation

Admin Support	1.50
Ratio FTE	11.76
SES FTE	0.00
One Time Adjustments	0.00
Title I	0.00
Foundation/Fee for Service K	0.00
Other Grants	0.00
<b>TOTAL</b>	<b>13.26</b>

### 2. ENROLLMENT CHARACTERISTICS

Year	1	2	3	4	5	6	7	8	TOTAL
2008	11	16	27	24	24	20	15	22	159
2009	18	21	30	31	30	27	24	19	200

#### 2009 Enrollment

Neighborhood students	n/a
Students from other neighborhoods	n/a

Change in Enrollment from 2008 to 2009	+41
Change in Enrollment from 2005 to 2009	n/a
Projected Enrollment in 2014 (K-12)	201

#### Racial/Ethnic Background

Asian	African American	Hispanic	Native American	White	Multiple Races	Unspecified
21.0%	1.5%	4.5%	0.0%	67.0%	6.0%	0.0%

### 3. NEIGHBORHOOD ATTENDANCE CHARACTERISTICS

*Neighborhood attendance characteristics are not applicable to ACCESS*

#### 4. EDUCATIONAL PROGRAMS

##### Achievement - % Meeting or Exceeding Benchmarks

Year	3rd Grade		5th Grade		8th Grade	
	Reading	Math	Reading	Math	Reading	Math
2008-2009	>95%	>95%	>95%	>95%	>95%	>95%

For detailed achievement information go to: <http://www.pps.k12.or.us/depts-c/rne/results/>

#### 5. SCHOOL ENVIRONMENT

2008-2009	School	Comparable District Average
Highly Qualified Teaching Assignments	100.0%	
Teacher Experience (Average in years)	8.7	
Substitute Usage (Average in days)	10.4	11.4
Average Daily Attendance	95.7%	94.1%
Average Class Size	21.4	23.4
Stability Index	100.0%	91.6%
Student Expulsions	0.0%	0.0%
Student Suspensions	2.5%	8.3%

October 2009 Enrollment	Number of Classrooms	Density Index
200		

#### 6. ENROLLMENT INDICATORS

Student loss >5% since 2008 AND >15% since 2005?	n/a
Neighborhood students attending ACCESS below 55%?	n/a
Building density index below 15 or above 20?	n/a

#### 7. COMMENTS/ISSUES

Data for the ACCESS program was included in Sabin's summaries in years prior to 2008.

Address 6941 N. Central St.		Phone 916-5260
Cluster Roosevelt	Feeders Astor, Clarendon-Portsmouth, George, Peninsula	

## 1. BUDGET AND STAFFING

School Budget Per Student	\$5850
Budget Rank (1-15)	8
Free & Reduced	72.5%
School Receives Title I Funds?	Yes
Special Education	23.8%
English Language Learners	9.5%
Talented and Gifted	11.0%

### Licensed FTE Allocation

Admin Support	2.22
Ratio FTE	11.14
SES FTE	1.50
One Time Adjustments	0.20
Title I	1.56
Foundation/Fee for Service K	0.00
Other Grants	0.84
<b>TOTAL</b>	<b>17.46</b>

## 2. ENROLLMENT CHARACTERISTICS

Year	9	10	11	12	TOTAL
2005	76	78	69	59	<b>282</b>
2006	62	81	77	68	<b>288</b>
2007	81	64	60	74	<b>279</b>
2008	61	82	60	54	<b>257</b>
2009	66	59	83	65	<b>273</b>

### 2009 Enrollment

Neighborhood students	247
Students from other neighborhoods	26

Change in Enrollment from 2008 to 2009	+16
Change in Enrollment from 2005 to 2009	-9
Projected Enrollment in 2014 (K-12)	700

### Racial/Ethnic Background

Asian	African American	Hispanic	Native American	White	Multiple Races	Unspecified
9.5%	20.1%	17.9%	5.5%	43.2%	3.3%	0.4%

## 3. NEIGHBORHOOD ATTENDANCE CHARACTERISTICS

Neighborhood PPS Student Population	1356	
Attending Roosevelt campus	623	46%
Other PPS Neighborhood Schools	196	14%
Special Programs/Focus Options	267	20%
PPS Charter Schools	31	2%
Special Services	29	2%
Community Based Alternatives	210	15%

#### 4. EDUCATIONAL PROGRAMS

##### Achievement - % Meeting or Exceeding Benchmarks

Year	10th Grade	
	Reading	Math
2006-2007	55.6%	53.6%
2007-2008	32.1%	30.2%
2008-2009	51.4%	42.5%

For detailed achievement information go to: <http://www.pps.k12.or.us/depts-c/rne/results/>

#### 5. SCHOOL ENVIRONMENT

2008-2009	School	Comparable District Average
Highly Qualified Teaching Assignments	84.1%	94.4%
Teacher Experience (Average in years)	6.2	14.3
Substitute Usage (Average in days)	16.2	13.6
Average Daily Attendance	82.4%	89.4%
Average Class Size	19.5	24.7
Stability Index	80.5%	88.3%
Student Expulsions	1.2%	0.7%
Student Suspensions	15.6%	8.3%

October 2009 Enrollment	Number of Classrooms	Density Index
681	64	11

#### 6. ENROLLMENT INDICATORS

Student loss >5% since 2008 AND >15% since 2005?	No
Neighborhood students attending Roosevelt campus below 55%?	Yes
Building density index below 15 or above 20?	Yes

#### 7. COMMENTS/ISSUES

Second year of School Improvement status: Third year not making Adequate Yearly Progress (transportation for transfer and tutoring services required).

Enrollment forecast is for all 3 small schools (Roosevelt Campus).

Address 2425 SW Vista Ave.		Phone 916-6288
Cluster Lincoln	Feeds To West Sylvan	

### 1. BUDGET AND STAFFING

School Budget Per Student	\$4607
Budget Rank (1-27)	18
Free & Reduced	5.9%
School Receives Title I Funds?	No
Special Education	5.5%
English Language Learners	1.7%
Talented and Gifted	11.4%

#### Licensed FTE Allocation

Admin Support	1.88
Ratio FTE	20.47
SES FTE	0.13
One Time Adjustments	0.00
Title I	0.00
Foundation/Fee for Service K	5.12
Other Grants	0.00
<b>TOTAL</b>	<b>27.60</b>

### 2. ENROLLMENT CHARACTERISTICS

Year	K	1	2	3	4	5	TOTAL
2005	75	73	81	77	106	80	492
2006	79	84	77	88	77	104	509
2007	93	82	77	77	87	77	493
2008	98	94	86	80	77	85	520
2009	89	105	100	89	72	73	528

#### 2009 Enrollment

Neighborhood students	322
Students from other neighborhoods	206

Change in Enrollment from 2008 to 2009	+8
Change in Enrollment from 2005 to 2009	+36
Projected Enrollment in 2014 (K-12)	531

#### Racial/Ethnic Background

Asian	African American	Hispanic	Native American	White	Multiple Races	Unspecified
5.7%	1.5%	11.2%	0.2%	76.7%	4.0%	0.8%

### 3. NEIGHBORHOOD ATTENDANCE CHARACTERISTICS

Neighborhood PPS Student Population	349	
Attending Ainsworth	322	92%
Other PPS Neighborhood Schools	11	3%
Special Programs/Focus Options	14	4%
PPS Charter Schools	2	1%
Special Services		0%
Community Based Alternatives		0%



#### 4. EDUCATIONAL PROGRAMS

##### Achievement - % Meeting or Exceeding Benchmarks

Year	3rd Grade		5th Grade	
	Reading	Math	Reading	Math
2006-2007	93.2%	77.3%	89.3%	83.5%
2007-2008	94.7%	90.8%	>95%	92.1%
2008-2009	94.7%	89.3%	91.5%	93.9%

For detailed achievement information go to: <http://www.pps.k12.or.us/depts-c/rne/results/>

#### 5. SCHOOL ENVIRONMENT

2008-2009	School	Comparable District Average
Highly Qualified Teaching Assignments	100.0%	95.8%
Teacher Experience (Average in years)	12.7	13.9
Substitute Usage (Average in days)	12.4	12.8
Average Daily Attendance	95.6%	94.5%
Average Class Size	24.5	24.3
Stability Index	96.7%	94.2%
Student Expulsions	0.0%	0.0%
Student Suspensions	0.2%	3.1%

October 2009 Enrollment	Number of Classrooms	Density Index
528	24	22

#### 6. ENROLLMENT INDICATORS

Student loss >5% since 2008 AND >15% since 2005?	No
Neighborhood students attending Ainsworth below 55%?	No
Building density index below 15 or above 20?	Yes

#### 7. COMMENTS/ISSUES

Address 2732 NE Fremont St.		Phone 916-6036
Cluster Grant	Feeds To Beaumont	

### 1. BUDGET AND STAFFING

School Budget Per Student	\$4474
Budget Rank (1-27)	23
Free & Reduced	9.1%
School Receives Title I Funds?	No
Special Education	11.0%
English Language Learners	0.4%
Talented and Gifted	11.8%

#### Licensed FTE Allocation

Admin Support	4.25
Ratio FTE	28.52
SES FTE	0.26
One Time Adjustments	0.00
Title I	0.00
Foundation/Fee for Service K	4.37
Other Grants	0.00
<b>TOTAL</b>	<b>37.40</b>

### 2. ENROLLMENT CHARACTERISTICS

Year	K	1	2	3	4	5	TOTAL
2005	111	108	114	109	117	110	<b>669</b>
2006	114	115	115	118	105	111	<b>678</b>
2007	121	128	120	114	111	103	<b>697</b>
2008	122	125	130	117	110	113	<b>717</b>
2009	130	134	132	122	118	108	<b>744</b>

#### 2009 Enrollment

Neighborhood students	606
Students from other neighborhoods	138

Change in Enrollment from 2008 to 2009	+27
Change in Enrollment from 2005 to 2009	+75
Projected Enrollment in 2014 (K-12)	759

#### Racial/Ethnic Background

Asian	African American	Hispanic	Native American	White	Multiple Races	Unspecified
3.1%	2.6%	3.8%	0.5%	84.5%	5.1%	0.4%

### 3. NEIGHBORHOOD ATTENDANCE CHARACTERISTICS

Neighborhood PPS Student Population	716	
Attending Alameda	606	85%
Other PPS Neighborhood Schools	49	7%
Special Programs/Focus Options	47	7%
PPS Charter Schools	14	2%
Special Services		0%
Community Based Alternatives		0%

#### 4. EDUCATIONAL PROGRAMS

##### Achievement - % Meeting or Exceeding Benchmarks

Year	3rd Grade		5th Grade	
	Reading	Math	Reading	Math
2006-2007	94.8%	87.8%	83.3%	84.3%
2007-2008	92.1%	91.2%	>95%	>95%
2008-2009	>95%	>95%	93.9%	>95%

For detailed achievement information go to: <http://www.pps.k12.or.us/depts-c/rne/results/>

#### 5. SCHOOL ENVIRONMENT

2008-2009	School	Comparable District Average
Highly Qualified Teaching Assignments	100.0%	95.8%
Teacher Experience (Average in years)	12.3	13.9
Substitute Usage (Average in days)	8.5	12.8
Average Daily Attendance	95.3%	94.5%
Average Class Size	26.8	24.3
Stability Index	98.2%	94.2%
Student Expulsions	0.0%	0.0%
Student Suspensions	2.6%	3.1%

October 2009 Enrollment	Number of Classrooms	Density Index
744	31	24

#### 6. ENROLLMENT INDICATORS

Student loss >5% since 2008 AND >15% since 2005?	No
Neighborhood students attending Alameda below 55%?	No
Building density index below 15 or above 20?	Yes

#### 7. COMMENTS/ISSUES

Address 4039 NE Alberta Court		Phone 916-5747
Cluster	Feeders	

## 1. BUDGET AND STAFFING

School Budget Per Student	\$9603
Budget Rank (1-15)	1
Free & Reduced	58.4%
School Receives Title I Funds?	No
Special Education	14.2%
English Language Learners	5.2%
Talented and Gifted	4.9%

### Licensed FTE Allocation

Admin Support	1.75
Ratio FTE	23.53
SES FTE	0.00
One Time Adjustments	0.50
Title I	0.00
Foundation/Fee for Service K	0.00
Other Grants	0.00
<b>TOTAL</b>	<b>25.78</b>

## 2. ENROLLMENT CHARACTERISTICS

Year	9	10	11	12	TOTAL
2005	0	2	101	14	117
2006	3	26	147	190	366
2007	3	30	119	140	292
2008	4	31	119	134	288
2009	3	24	87	153	267

### 2009 Enrollment

Neighborhood students	n/a
Students from other neighborhoods	n/a

Change in Enrollment from 2008 to 2009	-21
Change in Enrollment from 2005 to 2009	+150
Projected Enrollment in 2014 (K-12)	n/a

### Racial/Ethnic Background

Asian	African American	Hispanic	Native American	White	Multiple Races	Unspecified
2.2%	23.2%	23.6%	2.6%	46.8%	0.7%	0.7%

## 3. NEIGHBORHOOD ATTENDANCE CHARACTERISTICS

*Neighborhood attendance characteristics are not applicable to Alliance*

## 4. EDUCATIONAL PROGRAMS

### Achievement - % Meeting or Exceeding Benchmarks

Year	10th Grade	
	Reading	Math
2006-2007	38.6%	20.0%
2007-2008	32.1%	16.7%
2008-2009	28.1%	10.0%

For detailed achievement information go to: <http://www.pps.k12.or.us/depts-c/rne/results/>

## 5. SCHOOL ENVIRONMENT

2008-2009	School	Comparable District Average
Highly Qualified Teaching Assignments	88.0%	94.4%
Teacher Experience (Average in years)	17.7	14.3
Substitute Usage (Average in days)	10.8	11.4
Average Daily Attendance	90.4%	89.4%
Average Class Size	12.3	24.7
Stability Index	50.0%	88.3%
Student Expulsions	2.8%	0.7%
Student Suspensions	6.3%	8.3%

October 2009 Enrollment	Number of Classrooms	Density Index
148	15	10

## 6. ENROLLMENT INDICATORS

Student loss >5% since 2008 AND >15% since 2005?	No
Neighborhood students attending Alliance below 55%?	n/a
Building density index below 15 or above 20?	Yes

## 7. COMMENTS/ISSUES

School is not making Adequate Yearly Progress; however, the school does not receive Title-I funds and therefore no sanctions apply. Most students register some time during their 3rd year of high school and on average are between 6 to 12 credits deficient.

Alliance High School is comprised of four campuses: FOCUS (Madison campus); Meek ProTech (Meek campus); Marshall Night (Marshall campus); and Portland Night (Benson campus).

Address 5109 SE 66th Ave.		Phone 916-6330
Cluster Franklin	Feeds To Franklin	

### 1. BUDGET AND STAFFING

School Budget Per Student	\$5672
Budget Rank (1-33)	16
Free & Reduced	71.7%
School Receives Title I Funds?	Yes
Special Education	21.2%
English Language Learners	17.6%
Talented and Gifted	7.9%

#### Licensed FTE Allocation

Admin Support	3.50
Ratio FTE	17.21
SES FTE	1.31
One Time Adjustments	0.00
Title I	3.18
Foundation/Fee for Service K	0.00
Other Grants	0.00
<b>TOTAL</b>	<b>25.20</b>

### 2. ENROLLMENT CHARACTERISTICS

Year	K	1	2	3	4	5	6	7	8	TOTAL
2005	57	40	45	53	69	49	0	0	0	313
2006	40	57	49	45	59	73	47	0	0	370
2007	36	39	52	48	45	56	65	46	0	387
2008	46	36	39	51	53	44	48	59	44	420
2009	51	38	36	41	51	52	48	49	54	420

#### 2009 Enrollment

Neighborhood students	314
Students from other neighborhoods	106

Change in Enrollment from 2008 to 2009	n/a
Change in Enrollment from 2005 to 2009	+107
Projected Enrollment in 2014 (K-12)	375

#### Racial/Ethnic Background

Asian	African American	Hispanic	Native American	White	Multiple Races	Unspecified
16.9%	8.3%	15.5%	2.4%	51.2%	4.0%	1.7%

### 3. NEIGHBORHOOD ATTENDANCE CHARACTERISTICS

Neighborhood PPS Student Population	516	
Attending Arleta	314	61%
Other PPS Neighborhood Schools	112	22%
Special Programs/Focus Options	74	14%
PPS Charter Schools	12	2%
Special Services	3	1%
Community Based Alternatives	1	<1%

#### 4. EDUCATIONAL PROGRAMS

##### Achievement - % Meeting or Exceeding Benchmarks

Year	3rd Grade		5th Grade		8th Grade	
	Reading	Math	Reading	Math	Reading	Math
2006-2007	86.0%	67.4%	61.3%	61.3%		
2007-2008	85.7%	90.5%	82.6%	91.3%		
2008-2009	78.7%	89.4%	75.0%	89.6%	78.6%	76.2%

For detailed achievement information go to: <http://www.pps.k12.or.us/depts-c/rne/results/>

#### 5. SCHOOL ENVIRONMENT

2008-2009	School	Comparable District Average
Highly Qualified Teaching Assignments	100.0%	94.8%
Teacher Experience (Average in years)	14.9	13.5
Substitute Usage (Average in days)	14.0	13.7
Average Daily Attendance	93.7%	94.1%
Average Class Size	22.8	23.4
Stability Index	92.9%	91.6%
Student Expulsions	0.0%	0.0%
Student Suspensions	7.4%	8.3%

October 2009 Enrollment	Number of Classrooms	Density Index
420	29	14

#### 6. ENROLLMENT INDICATORS

Student loss >5% since 2008 AND >15% since 2005?	No
Neighborhood students attending Arleta below 55%?	No
Building density index below 15 or above 20?	Yes

#### 7. COMMENTS/ISSUES

Recently transitioned to a K-8 configuration. Sixth grade was added in 2006-07, seventh grade in 2007-08 and 8th grade in 2008-09.

Address 7507 SE Yamhill St		Phone 257-3936
Cluster	Feeds To	

### 1. BUDGET AND STAFFING

School Budget Per Student	
Budget Rank	
Free & Reduced	31.5%
School Receives Title I Funds?	
Special Education	10.5%
English Language Learners	
Talented and Gifted	1.4%

#### Licensed FTE Allocation

Admin Support	
Ratio FTE	
SES FTE	
One Time Adjustments	
Title I	
Foundation/Fee for Service K	
Other Grants	
<b>TOTAL</b>	

### 2. ENROLLMENT CHARACTERISTICS

Year	K	1	2	3	4	5	TOTAL
2005	23	19	12	0	0	0	54
2006	26	26	22	17	0	0	91
2007	25	25	25	24	18	0	117
2008	20	26	24	25	26	16	137
2009	23	24	23	20	27	26	143

#### 2009 Enrollment

Neighborhood students	n/a
Students from other neighborhoods	n/a

Change in Enrollment from 2008 to 2009	+6
Change in Enrollment from 2005 to 2009	+89
Projected Enrollment in 2014 (K-12)	n/a

#### Racial/Ethnic Background

Asian	African American	Hispanic	Native American	White	Multiple Races	Unspecified
9.1%	14.0%	3.5%	0.7%	44.1%	4.2%	24.5%

### 3. NEIGHBORHOOD ATTENDANCE CHARACTERISTICS

*Neighborhood attendance characteristics are not applicable to Arthur Academy-Portland (Charter)*



#### 4. EDUCATIONAL PROGRAMS

##### Achievement - % Meeting or Exceeding Benchmarks

Year	3rd Grade		5th Grade	
	Reading	Math	Reading	Math
2006-2007	81.3%	31.3%		
2007-2008	>95%	>95%		
2008-2009	>95%	>95%	82.4%	94.1%

For detailed achievement information go to: <http://www.pps.k12.or.us/depts-c/rne/results/>

#### 5. SCHOOL ENVIRONMENT

2008-2009	School	Comparable District Average
Highly Qualified Teaching Assignments	83.3%	95.8%
Teacher Experience (Average in years)	1.3	13.9
Substitute Usage (Average in days)		
Average Daily Attendance	95.1%	94.5%
Average Class Size	22.5	24.3
Stability Index	96.4%	94.2%
Student Expulsions	0.0%	0.0%
Student Suspensions	0.0%	3.1%

October 2009 Enrollment	Number of Classrooms	Density Index
143		

#### 6. ENROLLMENT INDICATORS

Student loss >5% since 2008 AND >15% since 2005?	No
Neighborhood students attending Arthur Academy-Portland (Charter) below 55%?	n/a
Building density index below 15 or above 20?	n/a

#### 7. COMMENTS/ISSUES

A public charter school is a separate legal entity operating under a binding charter agreement with a sponsor. A sponsor is either the school district in which the public charter school is located, or, rarely, the State Board of Education. A public charter school is governed by its board of directors and not by the sponsoring district.

As a result, full data are either not available or not comparable for inclusion in these School Profiles. Therefore, Sections 1, 3 and 6 contain limited or no data. Enrollment and achievement history data depend on the formation date and grade span of the individual school.

Please direct questions about a charter school to the school. Charter school contact information and descriptions are available on the district's website. Click Schools on the main page, then scroll down to and click Charter Schools.

Please direct general questions to Kristen Miles at 503.916.3359 or [kmiles@pps.k12.or.us](mailto:kmiles@pps.k12.or.us).

Address 5601 N. Yale St.		Phone 916-6244
Cluster Roosevelt	Feeds To Roosevelt Campus (ACT, POWER, SEIS)	

### 1. BUDGET AND STAFFING

School Budget Per Student	\$5210
Budget Rank (1-33)	23
Free & Reduced	56.1%
School Receives Title I Funds?	Yes
Special Education	18.8%
English Language Learners	4.6%
Talented and Gifted	6.6%

#### Licensed FTE Allocation

Admin Support	3.50
Ratio FTE	18.24
SES FTE	0.99
One Time Adjustments	0.77
Title I	2.50
Foundation/Fee for Service K	0.00
Other Grants	0.00
<b>TOTAL</b>	<b>26.00</b>

### 2. ENROLLMENT CHARACTERISTICS

Year	K	1	2	3	4	5	6	7	8	TOTAL
2005	46	54	43	40	44	52	0	0	0	279
2006	46	53	53	50	37	42	50	0	0	331
2007	59	47	45	54	51	41	37	47	0	381
2008	51	61	52	43	52	48	45	41	45	438
2009	56	57	59	53	43	52	51	43	44	458

#### 2009 Enrollment

Neighborhood students	302
Students from other neighborhoods	156

Change in Enrollment from 2008 to 2009	+20
Change in Enrollment from 2005 to 2009	+179
Projected Enrollment in 2014 (K-12)	463

#### Racial/Ethnic Background

Asian	African American	Hispanic	Native American	White	Multiple Races	Unspecified
3.3%	12.7%	17.7%	2.0%	59.8%	4.4%	0.2%

### 3. NEIGHBORHOOD ATTENDANCE CHARACTERISTICS

Neighborhood PPS Student Population	454	
Attending Astor	302	67%
Other PPS Neighborhood Schools	74	16%
Special Programs/Focus Options	45	10%
PPS Charter Schools	28	6%
Special Services	3	1%
Community Based Alternatives	2	<1%

## 4. EDUCATIONAL PROGRAMS

### Achievement - % Meeting or Exceeding Benchmarks

Year	3rd Grade		5th Grade		8th Grade	
	Reading	Math	Reading	Math	Reading	Math
2006-2007	>95%	>95%	82.9%	85.7%		
2007-2008	>95%	>95%	89.5%	92.1%		
2008-2009	>95%	>95%	>95%	>95%	87.2%	87.2%

For detailed achievement information go to: <http://www.pps.k12.or.us/depts-c/rne/results/>

## 5. SCHOOL ENVIRONMENT

2008-2009	School	Comparable District Average
Highly Qualified Teaching Assignments	95.7%	94.8%
Teacher Experience (Average in years)	13.4	13.5
Substitute Usage (Average in days)	9.0	13.7
Average Daily Attendance	93.8%	94.1%
Average Class Size	25.1	23.4
Stability Index	91.6%	91.6%
Student Expulsions	0.0%	0.0%
Student Suspensions	4.8%	8.3%

October 2009 Enrollment	Number of Classrooms	Density Index
458	22	21

## 6. ENROLLMENT INDICATORS

Student loss >5% since 2008 AND >15% since 2005?	No
Neighborhood students attending Astor below 55%?	No
Building density index below 15 or above 20?	Yes

## 7. COMMENTS/ISSUES

Recently transitioned to a K-8 configuration. Sixth grade was added in 2006-07, seventh grade in 2007-08 and 8th grade in 2008-09.

Address 5800 SE Division St.		Phone 916-6333
Cluster Franklin	Feeds To Mt. Tabor, Hosford if Spanish Immersion	

### 1. BUDGET AND STAFFING

School Budget Per Student	\$5454
Budget Rank (1-27)	8
Free & Reduced	50.5%
School Receives Title I Funds?	Yes
Special Education	11.6%
English Language Learners	22.8%
Talented and Gifted	10.0%

#### Licensed FTE Allocation

Admin Support	2.38
Ratio FTE	20.19
SES FTE	1.14
One Time Adjustments	0.00
Title I	3.30
Foundation/Fee for Service K	0.00
Other Grants	0.00
<b>TOTAL</b>	<b>27.01</b>

### 2. ENROLLMENT CHARACTERISTICS

Year	K	1	2	3	4	5	TOTAL
2005	93	109	100	93	88	75	558
2006	77	85	102	106	94	85	549
2007	83	80	74	103	101	83	524
2008	92	85	80	77	105	96	535
2009	70	89	80	82	75	95	491

#### 2009 Enrollment

Neighborhood students	197
Students from other neighborhoods	294

Change in Enrollment from 2008 to 2009	-44
Change in Enrollment from 2005 to 2009	-67
Projected Enrollment in 2014 (K-12)	539

#### Racial/Ethnic Background

Asian	African American	Hispanic	Native American	White	Multiple Races	Unspecified
12.2%	3.3%	27.5%	0.6%	53.4%	3.1%	0.0%

### 3. NEIGHBORHOOD ATTENDANCE CHARACTERISTICS

Neighborhood PPS Student Population	282	
Attending Atkinson	197	70%
Other PPS Neighborhood Schools	42	15%
Special Programs/Focus Options	38	13%
PPS Charter Schools	4	1%
Special Services	1	<1%
Community Based Alternatives		0%

## 4. EDUCATIONAL PROGRAMS

### Achievement - % Meeting or Exceeding Benchmarks

Year	3rd Grade		5th Grade	
	Reading	Math	Reading	Math
2006-2007	68.4%	57.1%	75.3%	70.4%
2007-2008	82.7%	72.4%	84.0%	86.4%
2008-2009	77.8%	79.2%	73.3%	74.4%

For detailed achievement information go to: <http://www.pps.k12.or.us/depts-c/rne/results/>

## 5. SCHOOL ENVIRONMENT

2008-2009	School	Comparable District Average
Highly Qualified Teaching Assignments	100.0%	95.8%
Teacher Experience (Average in years)	16.3	13.9
Substitute Usage (Average in days)	17.8	12.8
Average Daily Attendance	95.0%	94.5%
Average Class Size	26.2	24.3
Stability Index	96.4%	94.2%
Student Expulsions	0.0%	0.0%
Student Suspensions	0.7%	3.1%

October 2009 Enrollment	Number of Classrooms	Density Index
491	23	21

## 6. ENROLLMENT INDICATORS

Student loss >5% since 2008 AND >15% since 2005?	No
Neighborhood students attending Atkinson below 55%?	No
Building density index below 15 or above 20?	Yes

## 7. COMMENTS/ISSUES

K-5 feeds to Mt. Tabor MS (Franklin), Spanish Immersion feeds to Hosford MS (Cleveland).

# Beach

Updated 02/09/2010

Address 1710 N. Humboldt St.		Phone 916-6236
Cluster Jefferson	Feeds To Jefferson, SEIS at Roosevelt for immersion only.	

## 1. BUDGET AND STAFFING

School Budget Per Student	\$5075
Budget Rank (1-33)	25
Free & Reduced	59.9%
School Receives Title I Funds?	Yes
Special Education	10.0%
English Language Learners	20.4%
Talented and Gifted	7.1%

### Licensed FTE Allocation

Admin Support	3.00
Ratio FTE	20.39
SES FTE	1.37
One Time Adjustments	0.00
Title I	3.97
Foundation/Fee for Service K	0.00
Other Grants	1.37
<b>TOTAL</b>	<b>30.10</b>

## 2. ENROLLMENT CHARACTERISTICS

Year	PK	K	1	2	3	4	5	6	7	8	TOTAL
2005	20	83	66	61	62	62	49	11	0	0	414
2006	20	74	69	59	51	55	48	31	5	0	412
2007	20	74	68	60	48	40	49	34	28	5	426
2008	20	82	66	73	60	48	34	48	28	25	484
2009	37	87	77	60	65	56	45	38	48	25	538

### 2009 Enrollment

Neighborhood students	262
Students from other neighborhoods	276

Change in Enrollment from 2008 to 2009	+54
Change in Enrollment from 2005 to 2009	+124
Projected Enrollment in 2014 (K-12)	579

### Racial/Ethnic Background

Asian	African American	Hispanic	Native American	White	Multiple Races	Unspecified
7.1%	20.1%	34.4%	1.3%	29.9%	4.3%	3.0%

## 3. NEIGHBORHOOD ATTENDANCE CHARACTERISTICS

Neighborhood PPS Student Population	532	
Attending Beach	262	49%
Other PPS Neighborhood Schools	125	23%
Special Programs/Focus Options	84	16%
PPS Charter Schools	60	11%
Special Services	1	<1%
Community Based Alternatives		0%

#### 4. EDUCATIONAL PROGRAMS

##### Achievement - % Meeting or Exceeding Benchmarks

Year	3rd Grade		5th Grade		8th Grade	
	Reading	Math	Reading	Math	Reading	Math
2006-2007	75.0%	50.0%	41.3%	62.2%		
2007-2008	81.6%	61.2%	68.6%	74.5%		
2008-2009	81.7%	76.7%	72.7%	69.7%	48.1%	74.1%

For detailed achievement information go to: <http://www.pps.k12.or.us/depts-c/rne/results/>

#### 5. SCHOOL ENVIRONMENT

2008-2009	School	Comparable District Average
Highly Qualified Teaching Assignments	95.8%	94.8%
Teacher Experience (Average in years)	10.7	13.5
Substitute Usage (Average in days)	18.4	13.7
Average Daily Attendance	94.0%	94.1%
Average Class Size	24.2	23.4
Stability Index	89.7%	91.6%
Student Expulsions	0.0%	0.0%
Student Suspensions	8.5%	8.3%

October 2009 Enrollment	Number of Classrooms	Density Index
538	34	16

#### 6. ENROLLMENT INDICATORS

Student loss >5% since 2008 AND >15% since 2005?	No
Neighborhood students attending Beach below 55%?	Yes
Building density index below 15 or above 20?	No

#### 7. COMMENTS/ISSUES

Recently transitioned to a K-8 configuration. Non-immersion eighth grade was added in 2008-09. Includes PK-8 Spanish Immersion.

Address 4043 NE Fremont St.		Phone 916-5610
Cluster Grant	Feeds To Grant	

### 1. BUDGET AND STAFFING

School Budget Per Student	\$5050
Budget Rank (1-10)	5
Free & Reduced	35.8%
School Receives Title I Funds?	No
Special Education	13.8%
English Language Learners	0.9%
Talented and Gifted	20.2%

#### Licensed FTE Allocation

Admin Support	3.50
Ratio FTE	18.59
SES FTE	0.71
One Time Adjustments	0.31
Title I	0.00
Foundation/Fee for Service K	0.47
Other Grants	0.35
<b>TOTAL</b>	<b>23.93</b>

### 2. ENROLLMENT CHARACTERISTICS

Year	6	7	8	TOTAL
2005	171	182	183	536
2006	154	169	177	500
2007	137	158	165	460
2008	131	154	173	458
2009	137	149	164	450

#### 2009 Enrollment

Neighborhood students	164
Students from other neighborhoods	286

Change in Enrollment from 2008 to 2009	-8
Change in Enrollment from 2005 to 2009	-86
Projected Enrollment in 2014 (K-12)	439

#### Racial/Ethnic Background

Asian	African American	Hispanic	Native American	White	Multiple Races	Unspecified
5.1%	25.6%	6.9%	0.4%	55.6%	6.0%	0.4%

### 3. NEIGHBORHOOD ATTENDANCE CHARACTERISTICS

Neighborhood PPS Student Population	297	
Attending Beaumont	164	55%
Other PPS Neighborhood Schools	29	10%
Special Programs/Focus Options	99	33%
PPS Charter Schools	4	1%
Special Services		0%
Community Based Alternatives	1	<1%



#### 4. EDUCATIONAL PROGRAMS

##### Achievement - % Meeting or Exceeding Benchmarks

Year	8th Grade	
	Reading	Math
2006-2007	77.8%	75.4%
2007-2008	75.6%	67.7%
2008-2009	83.2%	77.2%

For detailed achievement information go to: <http://www.pps.k12.or.us/depts-c/rne/results/>

#### 5. SCHOOL ENVIRONMENT

2008-2009	School	Comparable District Average
Highly Qualified Teaching Assignments	99.2%	97.0%
Teacher Experience (Average in years)	13.7	13.8
Substitute Usage (Average in days)	10.7	14.2
Average Daily Attendance	94.2%	93.9%
Average Class Size	25.6	25.4
Stability Index	98.0%	95.1%
Student Expulsions	0.0%	0.3%
Student Suspensions	10.9%	9.2%

October 2009 Enrollment	Number of Classrooms	Density Index
450	36	13

#### 6. ENROLLMENT INDICATORS

Student loss >5% since 2008 AND >15% since 2005?	No
Neighborhood students attending Beaumont below 55%?	No
Building density index below 15 or above 20?	Yes

#### 7. COMMENTS/ISSUES

Address 546 NE 12th Ave.		Phone 916-5100
Cluster	Feeders	

### 1. BUDGET AND STAFFING

School Budget Per Student	\$5654
Budget Rank (1-15)	9
Free & Reduced	61.7%
School Receives Title I Funds?	No
Special Education	9.6%
English Language Learners	3.0%
Talented and Gifted	16.2%

#### Licensed FTE Allocation

Admin Support	7.50
Ratio FTE	49.14
SES FTE	5.02
One Time Adjustments	2.00
Title I	0.00
Foundation/Fee for Service K	0.00
Other Grants	0.00
<b>TOTAL</b>	<b>63.66</b>

### 2. ENROLLMENT CHARACTERISTICS

Year	9	10	11	12	TOTAL
2005	401	356	354	341	1452
2006	337	333	309	315	1294
2007	384	298	277	259	1218
2008	324	323	251	236	1134
2009	328	278	274	220	1100

#### 2009 Enrollment

Neighborhood students	n/a
Students from other neighborhoods	n/a

Change in Enrollment from 2008 to 2009	-34
Change in Enrollment from 2005 to 2009	-352
Projected Enrollment in 2014 (K-12)	1059

#### Racial/Ethnic Background

Asian	African American	Hispanic	Native American	White	Multiple Races	Unspecified
22.8%	28.4%	20.2%	1.1%	25.4%	0.9%	1.3%

### 3. NEIGHBORHOOD ATTENDANCE CHARACTERISTICS

*Neighborhood attendance characteristics are not applicable to Benson*

#### 4. EDUCATIONAL PROGRAMS

##### Achievement - % Meeting or Exceeding Benchmarks

Year	10th Grade	
	Reading	Math
2006-2007	56.7%	61.5%
2007-2008	61.9%	62.2%
2008-2009	64.2%	61.8%

For detailed achievement information go to: <http://www.pps.k12.or.us/depts-c/rne/results/>

#### 5. SCHOOL ENVIRONMENT

2008-2009	School	Comparable District Average
Highly Qualified Teaching Assignments	100.0%	94.4%
Teacher Experience (Average in years)	17.5	14.3
Substitute Usage (Average in days)	16.1	13.6
Average Daily Attendance	89.4%	89.4%
Average Class Size	25.9	24.7
Stability Index	91.0%	88.3%
Student Expulsions	0.6%	0.7%
Student Suspensions	9.4%	8.3%

October 2009 Enrollment	Number of Classrooms	Density Index
1100	94	12

#### 6. ENROLLMENT INDICATORS

Student loss >5% since 2008 AND >15% since 2005?	No
Neighborhood students attending Benson below 55%?	n/a
Building density index below 15 or above 20?	Yes

#### 7. COMMENTS/ISSUES

School not making Adequate Yearly Progress; however, school does not receive Title-I and therefore no sanctions apply.

Address 1915 NE 33rd Ave.		Phone 916-6480
Cluster Grant	Feeds To Grant	

## 1. BUDGET AND STAFFING

School Budget Per Student	\$5110
Budget Rank (1-33)	24
Free & Reduced	15.9%
School Receives Title I Funds?	No
Special Education	13.0%
English Language Learners	1.6%
Talented and Gifted	15.4%

### Licensed FTE Allocation

Admin Support	5.00
Ratio FTE	22.08
SES FTE	0.36
One Time Adjustments	0.50
Title I	0.00
Foundation/Fee for Service K	2.98
Other Grants	0.00
<b>TOTAL</b>	<b>30.92</b>

## 2. ENROLLMENT CHARACTERISTICS

Year	K	1	2	3	4	5	6	7	8	TOTAL
2005	51	48	57	59	0	0	0	0	0	215
2006	59	54	46	51	0	0	0	0	0	210
2007	75	70	53	47	46	49	45	89	104	578
2008	71	73	67	58	50	51	53	51	83	557
2009	85	76	67	67	63	52	47	54	41	552

### 2009 Enrollment

Neighborhood students	463
Students from other neighborhoods	89

Change in Enrollment from 2008 to 2009	-5
Change in Enrollment from 2005 to 2009	+337
Projected Enrollment in 2014 (K-12)	603

### Racial/Ethnic Background

Asian	African American	Hispanic	Native American	White	Multiple Races	Unspecified
3.3%	4.7%	4.9%	1.1%	83.0%	2.9%	0.2%

## 3. NEIGHBORHOOD ATTENDANCE CHARACTERISTICS

Neighborhood PPS Student Population	782	
Attending Beverly Cleary	463	59%
Other PPS Neighborhood Schools	184	24%
Special Programs/Focus Options	107	14%
PPS Charter Schools	28	4%
Special Services		0%
Community Based Alternatives		0%

#### 4. EDUCATIONAL PROGRAMS

##### Achievement - % Meeting or Exceeding Benchmarks

Year	3rd Grade		5th Grade		8th Grade	
	Reading	Math	Reading	Math	Reading	Math
2006-2007	>95%	94.1%				
2007-2008	93.5%	93.5%	88.0%	88.0%	65.0%	68.3%
2008-2009	93.1%	84.2%	92.3%	88.5%	85.5%	86.8%

For detailed achievement information go to: <http://www.pps.k12.or.us/depts-c/rne/results/>

#### 5. SCHOOL ENVIRONMENT

2008-2009	School	Comparable District Average
Highly Qualified Teaching Assignments	100.0%	94.8%
Teacher Experience (Average in years)	14.6	13.5
Substitute Usage (Average in days)	15.4	13.7
Average Daily Attendance	95.0%	94.1%
Average Class Size	24.3	23.4
Stability Index	96.4%	91.6%
Student Expulsions	0.0%	0.0%
Student Suspensions	5.0%	8.3%

October 2009 Enrollment	Number of Classrooms	Density Index
552	33	17

#### 6. ENROLLMENT INDICATORS

Student loss >5% since 2008 AND >15% since 2005?	No
Neighborhood students attending Beverly Cleary below 55%?	No
Building density index below 15 or above 20?	No

#### 7. COMMENTS/ISSUES

Beverly Cleary has two sites. K-1 is on the Hollyrood campus, and 2-8 is on the Fernwood campus. We have an exceptionally strong cadre of supportive families, who work in partnership with us to facilitate the success of our students.

Address 3905 SE 91st Ave.		Phone 916-5241
Cluster Marshall	Feeders Bridger, Clark, Creative Science, Lane, Lent, Marysville	

## 1. BUDGET AND STAFFING

School Budget Per Student	\$7392
Budget Rank (1-15)	3
Free & Reduced	83.1%
School Receives Title I Funds?	Yes
Special Education	15.5%
English Language Learners	18.0%
Talented and Gifted	7.0%

### Licensed FTE Allocation

Admin Support	2.42
Ratio FTE	11.75
SES FTE	1.59
One Time Adjustments	0.24
Title I	1.92
Foundation/Fee for Service K	0.00
Other Grants	1.02
<b>TOTAL</b>	<b>18.94</b>

## 2. ENROLLMENT CHARACTERISTICS

Year	9	10	11	12	TOTAL
2005	109	68	77	43	297
2006	84	104	67	37	292
2007	66	81	80	35	262
2008	89	65	65	60	279
2009	105	69	61	49	284

### 2009 Enrollment

Neighborhood students	252
Students from other neighborhoods	32

Change in Enrollment from 2008 to 2009	+5
Change in Enrollment from 2005 to 2009	-13
Projected Enrollment in 2014 (K-12)	737

### Racial/Ethnic Background

Asian	African American	Hispanic	Native American	White	Multiple Races	Unspecified
17.3%	12.3%	28.9%	1.4%	39.1%	0.7%	0.4%

## 3. NEIGHBORHOOD ATTENDANCE CHARACTERISTICS

Neighborhood PPS Student Population	1592	
Attending Marshall campus	665	42%
Other PPS Neighborhood Schools	433	27%
Special Programs/Focus Options	231	15%
PPS Charter Schools	27	2%
Special Services	67	4%
Community Based Alternatives	169	11%

**4. EDUCATIONAL PROGRAMS**

**Achievement - % Meeting or Exceeding Benchmarks**

Year	10th Grade	
	Reading	Math
2006-2007	40.8%	34.7%
2007-2008	51.7%	33.3%
2008-2009	42.6%	31.5%

For detailed achievement information go to: <http://www.pps.k12.or.us/depts-c/rne/results/>

**5. SCHOOL ENVIRONMENT**

2008-2009	School	Comparable District Average
Highly Qualified Teaching Assignments	100.0%	94.4%
Teacher Experience (Average in years)	18.2	14.3
Substitute Usage (Average in days)	15.6	13.6
Average Daily Attendance	87.2%	89.4%
Average Class Size	21.0	24.7
Stability Index	78.5%	88.3%
Student Expulsions	2.2%	0.7%
Student Suspensions	19.4%	8.3%

October 2009 Enrollment	Number of Classrooms	Density Index
747	73	10

**6. ENROLLMENT INDICATORS**

Student loss >5% since 2008 AND >15% since 2005?	No
Neighborhood students attending Marshall campus below 55%?	Yes
Building density index below 15 or above 20?	Yes

**7. COMMENTS/ISSUES**

School identified for Corrective Action. Fourth year of not making Adequate Yearly Progress (transportation for transfer and tutoring services, plus other modifications required).

Enrollment forecast is for all 3 small schools (Marshall Campus).

Address 620 N. Fremont St.		Phone 916-6171
Cluster Jefferson	Feeds To Grant	

## 1. BUDGET AND STAFFING

School Budget Per Student	\$5675
Budget Rank (1-33)	15
Free & Reduced	84.4%
School Receives Title I Funds?	Yes
Special Education	15.8%
English Language Learners	7.9%
Talented and Gifted	6.5%

### Licensed FTE Allocation

Admin Support	2.25
Ratio FTE	15.88
SES FTE	1.37
One Time Adjustments	0.20
Title I	4.30
Foundation/Fee for Service K	0.00
Other Grants	0.00
<b>TOTAL</b>	<b>24.00</b>

## 2. ENROLLMENT CHARACTERISTICS

Year	PK	K	1	2	3	4	5	6	7	8	TOTAL
2005	39	79	71	78	69	60	65	0	0	0	461
2006	40	60	66	60	58	51	53	27	0	0	415
2007	38	63	59	53	57	47	47	26	22	0	412
2008	37	47	50	53	50	57	56	26	24	23	423
2009	0	72	46	51	50	50	57	42	25	24	417

### 2009 Enrollment

Neighborhood students	175
Students from other neighborhoods	242

Change in Enrollment from 2008 to 2009	-6
Change in Enrollment from 2005 to 2009	-44
Projected Enrollment in 2014 (K-12)	391

### Racial/Ethnic Background

Asian	African American	Hispanic	Native American	White	Multiple Races	Unspecified
3.1%	63.3%	12.7%	0.7%	15.6%	3.1%	1.4%

## 3. NEIGHBORHOOD ATTENDANCE CHARACTERISTICS

Neighborhood PPS Student Population	276	
Attending Boise-Eliot	175	63%
Other PPS Neighborhood Schools	57	21%
Special Programs/Focus Options	16	6%
PPS Charter Schools	27	10%
Special Services	1	<1%
Community Based Alternatives		0%



#### 4. EDUCATIONAL PROGRAMS

##### Achievement - % Meeting or Exceeding Benchmarks

Year	3rd Grade		5th Grade		8th Grade	
	Reading	Math	Reading	Math	Reading	Math
2006-2007	72.9%	50.8%	67.3%	76.9%		
2007-2008	84.6%	71.2%	66.7%	84.4%		
2008-2009	78.8%	73.1%	69.2%	78.8%	63.6%	59.1%

For detailed achievement information go to: <http://www.pps.k12.or.us/depts-c/rne/results/>

#### 5. SCHOOL ENVIRONMENT

2008-2009	School	Comparable District Average
Highly Qualified Teaching Assignments	96.0%	94.8%
Teacher Experience (Average in years)	13.7	13.5
Substitute Usage (Average in days)	10.0	13.7
Average Daily Attendance	93.4%	94.1%
Average Class Size	23.6	23.4
Stability Index	86.1%	91.6%
Student Expulsions	0.0%	0.0%
Student Suspensions	8.7%	8.3%

October 2009 Enrollment	Number of Classrooms	Density Index
417	35	12

#### 6. ENROLLMENT INDICATORS

Student loss >5% since 2008 AND >15% since 2005?	No
Neighborhood students attending Boise-Eliot below 55%?	No
Building density index below 15 or above 20?	Yes

#### 7. COMMENTS/ISSUES

Recently transitioned to a K-8 configuration. Sixth grade added in 2006-07, 7th grade in 2007-08 and 8th grade in 2008-09.

Address 7910 SE Market St.		Phone 916-6336
Cluster Marshall	Feeds To Marshall Campus (BizTech, PAIS, Renaissance Arts)	

### 1. BUDGET AND STAFFING

School Budget Per Student	\$5653
Budget Rank (1-33)	18
Free & Reduced	71.3%
School Receives Title I Funds?	Yes
Special Education	21.5%
English Language Learners	28.4%
Talented and Gifted	2.7%

#### Licensed FTE Allocation

Admin Support	2.25
Ratio FTE	13.77
SES FTE	1.15
One Time Adjustments	1.00
Title I	3.12
Foundation/Fee for Service K	0.00
Other Grants	0.80
<b>TOTAL</b>	<b>22.09</b>

### 2. ENROLLMENT CHARACTERISTICS

Year	K	1	2	3	4	5	6	7	8	TOTAL
2005	54	69	57	54	71	83	0	0	0	388
2006	70	49	59	54	58	74	57	0	0	421
2007	75	76	43	55	58	62	48	53	0	470
2008	54	53	40	24	34	31	23	26	35	320
2009	63	54	49	38	25	30	28	21	23	331

#### 2009 Enrollment

Neighborhood students	182
Students from other neighborhoods	149

Change in Enrollment from 2008 to 2009	+11
Change in Enrollment from 2005 to 2009	-57
Projected Enrollment in 2014 (K-12)	385

#### Racial/Ethnic Background

Asian	African American	Hispanic	Native American	White	Multiple Races	Unspecified
17.5%	8.8%	29.3%	1.2%	40.5%	1.8%	0.9%

### 3. NEIGHBORHOOD ATTENDANCE CHARACTERISTICS

Neighborhood PPS Student Population	466	
Attending Bridger	182	39%
Other PPS Neighborhood Schools	131	28%
Special Programs/Focus Options	138	30%
PPS Charter Schools	11	2%
Special Services	1	<1%
Community Based Alternatives	3	1%

#### 4. EDUCATIONAL PROGRAMS

##### Achievement - % Meeting or Exceeding Benchmarks

Year	3rd Grade		5th Grade		8th Grade	
	Reading	Math	Reading	Math	Reading	Math
2006-2007	71.2%	69.2%	61.5%	55.4%		
2007-2008	52.8%	58.5%	52.9%	64.7%		
2008-2009	36.8%	33.3%	55.2%	75.9%	51.4%	62.2%

For detailed achievement information go to: <http://www.pps.k12.or.us/depts-c/rne/results/>

#### 5. SCHOOL ENVIRONMENT

2008-2009	School	Comparable District Average
Highly Qualified Teaching Assignments	100.0%	94.8%
Teacher Experience (Average in years)	13.7	13.5
Substitute Usage (Average in days)	16.3	13.7
Average Daily Attendance	94.2%	94.1%
Average Class Size	21.5	23.4
Stability Index	91.9%	91.6%
Student Expulsions	0.0%	0.0%
Student Suspensions	10.0%	8.3%

October 2009 Enrollment	Number of Classrooms	Density Index
331	23	14

#### 6. ENROLLMENT INDICATORS

Student loss >5% since 2008 AND >15% since 2005?	No
Neighborhood students attending Bridger below 55%?	Yes
Building density index below 15 or above 20?	Yes

#### 7. COMMENTS/ISSUES

First year of School Improvement status: Second year not making Adequate Yearly Progress (transportation for transfer sanction applies).

Recently transitioned to a K-8 configuration. Sixth grade was added in 2006-07, seventh grade in 2007-08 and 8th grade in 2008-09.

Enrollment for years prior to 2008-09 includes the Creative Science Program. The Creative Science Program moved to the Clark building in 2008-09 and is no longer included in Bridger's enrollment.

Address 4300 SW 47th Dr.		Phone 916-6292
Cluster Lincoln	Feeds To West Sylvan	

### 1. BUDGET AND STAFFING

School Budget Per Student	\$4466
Budget Rank (1-27)	24
Free & Reduced	14.0%
School Receives Title I Funds?	No
Special Education	12.9%
English Language Learners	4.8%
Talented and Gifted	11.3%

#### Licensed FTE Allocation

Admin Support	1.88
Ratio FTE	18.36
SES FTE	0.28
One Time Adjustments	0.50
Title I	0.00
Foundation/Fee for Service K	2.81
Other Grants	0.00
<b>TOTAL</b>	<b>23.83</b>

### 2. ENROLLMENT CHARACTERISTICS

Year	K	1	2	3	4	5	TOTAL
2005	63	69	74	80	87	86	459
2006	67	73	73	72	82	91	458
2007	85	74	76	79	72	82	468
2008	70	82	78	78	87	69	464
2009	64	77	76	94	80	89	480

#### 2009 Enrollment

Neighborhood students	419
Students from other neighborhoods	61

Change in Enrollment from 2008 to 2009	+16
Change in Enrollment from 2005 to 2009	+21
Projected Enrollment in 2014 (K-12)	476

#### Racial/Ethnic Background

Asian	African American	Hispanic	Native American	White	Multiple Races	Unspecified
4.0%	0.8%	7.7%	0.2%	82.5%	4.8%	0.0%

### 3. NEIGHBORHOOD ATTENDANCE CHARACTERISTICS

Neighborhood PPS Student Population	463	
Attending Bridlemile	419	90%
Other PPS Neighborhood Schools	13	3%
Special Programs/Focus Options	29	6%
PPS Charter Schools	2	<1%
Special Services		0%
Community Based Alternatives		0%

#### 4. EDUCATIONAL PROGRAMS

##### Achievement - % Meeting or Exceeding Benchmarks

Year	3rd Grade		5th Grade	
	Reading	Math	Reading	Math
2006-2007	90.1%	85.9%	91.8%	>95%
2007-2008	91.5%	91.5%	93.5%	>95%
2008-2009	89.5%	93.4%	>95%	>95%

For detailed achievement information go to: <http://www.pps.k12.or.us/depts-c/rne/results/>

#### 5. SCHOOL ENVIRONMENT

2008-2009	School	Comparable District Average
Highly Qualified Teaching Assignments	100.0%	95.8%
Teacher Experience (Average in years)	14.8	13.9
Substitute Usage (Average in days)	9.2	12.8
Average Daily Attendance	95.8%	94.5%
Average Class Size	25.1	24.3
Stability Index	96.8%	94.2%
Student Expulsions	0.0%	0.0%
Student Suspensions	0.2%	3.1%

October 2009 Enrollment	Number of Classrooms	Density Index
480	25	19

#### 6. ENROLLMENT INDICATORS

Student loss >5% since 2008 AND >15% since 2005?	No
Neighborhood students attending Bridlemile below 55%?	No
Building density index below 15 or above 20?	No

#### 7. COMMENTS/ISSUES

Address 320 SE 16th Ave.		Phone 916-6230
Cluster Cleveland	Feeds To Hosford, or return to own neighborhood school	

### 1. BUDGET AND STAFFING

School Budget Per Student	\$4594
Budget Rank (1-27)	19
Free & Reduced	34.3%
School Receives Title I Funds?	No
Special Education	14.4%
English Language Learners	2.0%
Talented and Gifted	10.0%

#### Licensed FTE Allocation

Admin Support	2.38
Ratio FTE	20.43
SES FTE	0.66
One Time Adjustments	0.25
Title I	0.00
Foundation/Fee for Service K	2.74
Other Grants	0.00
<b>TOTAL</b>	<b>26.46</b>

### 2. ENROLLMENT CHARACTERISTICS

Year	K	1	2	3	4	5	TOTAL
2005	77	102	84	90	97	87	537
2006	84	74	98	73	85	92	506
2007	69	80	72	97	75	88	481
2008	74	85	82	77	99	81	498
2009	79	81	81	80	74	97	492

#### 2009 Enrollment

Neighborhood students	155
Students from other neighborhoods	337

Change in Enrollment from 2008 to 2009	-6
Change in Enrollment from 2005 to 2009	-45
Projected Enrollment in 2014 (K-12)	488

#### Racial/Ethnic Background

Asian	African American	Hispanic	Native American	White	Multiple Races	Unspecified
3.9%	2.8%	7.5%	1.0%	78.5%	4.7%	1.6%

### 3. NEIGHBORHOOD ATTENDANCE CHARACTERISTICS

Neighborhood PPS Student Population	185	
Attending Buckman	155	84%
Other PPS Neighborhood Schools	12	6%
Special Programs/Focus Options	13	7%
PPS Charter Schools	4	2%
Special Services	1	1%
Community Based Alternatives		0%

#### 4. EDUCATIONAL PROGRAMS

##### Achievement - % Meeting or Exceeding Benchmarks

Year	3rd Grade		5th Grade	
	Reading	Math	Reading	Math
2006-2007	89.0%	76.7%	>95%	88.9%
2007-2008	94.9%	87.8%	90.7%	91.9%
2008-2009	90.7%	84.0%	88.8%	78.8%

For detailed achievement information go to: <http://www.pps.k12.or.us/depts-c/rne/results/>

#### 5. SCHOOL ENVIRONMENT

2008-2009	School	Comparable District Average
Highly Qualified Teaching Assignments	100.0%	95.8%
Teacher Experience (Average in years)	13.7	13.9
Substitute Usage (Average in days)	9.8	12.8
Average Daily Attendance	94.3%	94.5%
Average Class Size	27.6	24.3
Stability Index	96.4%	94.2%
Student Expulsions	0.0%	0.0%
Student Suspensions	0.2%	3.1%

October 2009 Enrollment	Number of Classrooms	Density Index
492	29	17

#### 6. ENROLLMENT INDICATORS

Student loss >5% since 2008 AND >15% since 2005?	No
Neighborhood students attending Buckman below 55%?	No
Building density index below 15 or above 20?	No

#### 7. COMMENTS/ISSUES

Address 8401 SW 17th Ave.		Phone 916-6303
Cluster Wilson	Feeds To Jackson	

## 1. BUDGET AND STAFFING

School Budget Per Student	\$5125
Budget Rank (1-27)	12
Free & Reduced	25.5%
School Receives Title I Funds?	No
Special Education	15.4%
English Language Learners	9.0%
Talented and Gifted	9.5%

### Licensed FTE Allocation

Admin Support	1.75
Ratio FTE	13.30
SES FTE	0.37
One Time Adjustments	0.00
Title I	0.00
Foundation/Fee for Service K	1.78
Other Grants	2.04
<b>TOTAL</b>	<b>19.24</b>

## 2. ENROLLMENT CHARACTERISTICS

Year	K	1	2	3	4	5	TOTAL
2005	57	65	48	55	58	52	335
2006	48	56	67	52	62	56	341
2007	66	48	57	68	49	66	354
2008	51	67	42	52	63	46	321
2009	75	50	69	41	60	62	357

### 2009 Enrollment

Neighborhood students	299
Students from other neighborhoods	58

Change in Enrollment from 2008 to 2009	+36
Change in Enrollment from 2005 to 2009	+22
Projected Enrollment in 2014 (K-12)	386

### Racial/Ethnic Background

Asian	African American	Hispanic	Native American	White	Multiple Races	Unspecified
4.5%	4.8%	11.2%	0.6%	74.8%	3.4%	0.8%

## 3. NEIGHBORHOOD ATTENDANCE CHARACTERISTICS

Neighborhood PPS Student Population	395	
Attending Capitol Hill	299	76%
Other PPS Neighborhood Schools	54	14%
Special Programs/Focus Options	35	9%
PPS Charter Schools	6	2%
Special Services	1	<1%
Community Based Alternatives		0%



#### 4. EDUCATIONAL PROGRAMS

##### Achievement - % Meeting or Exceeding Benchmarks

Year	3rd Grade		5th Grade	
	Reading	Math	Reading	Math
2006-2007	78.7%	76.6%	86.0%	76.8%
2007-2008	85.3%	83.8%	91.8%	91.8%
2008-2009	94.5%	92.7%	81.0%	83.3%

For detailed achievement information go to: <http://www.pps.k12.or.us/depts-c/rne/results/>

#### 5. SCHOOL ENVIRONMENT

2008-2009	School	Comparable District Average
Highly Qualified Teaching Assignments	100.0%	95.8%
Teacher Experience (Average in years)	17.8	13.9
Substitute Usage (Average in days)	14.6	12.8
Average Daily Attendance	95.3%	94.5%
Average Class Size	24.1	24.3
Stability Index	93.8%	94.2%
Student Expulsions	0.0%	0.0%
Student Suspensions	1.9%	3.1%

October 2009 Enrollment	Number of Classrooms	Density Index
357	19	19

#### 6. ENROLLMENT INDICATORS

Student loss >5% since 2008 AND >15% since 2005?	No
Neighborhood students attending Capitol Hill below 55%?	No
Building density index below 15 or above 20?	No

#### 7. COMMENTS/ISSUES

Address 1445 NW 26th Ave.		Phone 916-6295
Cluster Lincoln	Feeds To West Sylvan	

### 1. BUDGET AND STAFFING

School Budget Per Student	\$4438
Budget Rank (1-27)	26
Free & Reduced	31.1%
School Receives Title I Funds?	No
Special Education	14.7%
English Language Learners	5.3%
Talented and Gifted	9.6%

#### Licensed FTE Allocation

Admin Support	2.38
Ratio FTE	21.08
SES FTE	0.58
One Time Adjustments	0.00
Title I	0.00
Foundation/Fee for Service K	3.94
Other Grants	0.22
<b>TOTAL</b>	<b>28.20</b>

### 2. ENROLLMENT CHARACTERISTICS

Year	K	1	2	3	4	5	TOTAL
2005	76	66	82	70	82	77	453
2006	83	77	81	88	68	81	478
2007	69	77	82	82	95	71	476
2008	94	83	85	84	92	94	532
2009	103	95	80	94	83	89	544

#### 2009 Enrollment

Neighborhood students	445
Students from other neighborhoods	99

Change in Enrollment from 2008 to 2009	+12
Change in Enrollment from 2005 to 2009	+91
Projected Enrollment in 2014 (K-12)	605

#### Racial/Ethnic Background

Asian	African American	Hispanic	Native American	White	Multiple Races	Unspecified
8.5%	6.4%	5.1%	2.2%	71.9%	4.8%	1.1%

### 3. NEIGHBORHOOD ATTENDANCE CHARACTERISTICS

Neighborhood PPS Student Population	541	
Attending Chapman	445	82%
Other PPS Neighborhood Schools	30	6%
Special Programs/Focus Options	48	9%
PPS Charter Schools	17	3%
Special Services	1	<1%
Community Based Alternatives		0%

#### 4. EDUCATIONAL PROGRAMS

##### Achievement - % Meeting or Exceeding Benchmarks

Year	3rd Grade		5th Grade	
	Reading	Math	Reading	Math
2006-2007	86.5%	69.7%	86.7%	88.0%
2007-2008	87.0%	82.1%	89.6%	92.4%
2008-2009	90.9%	87.0%	84.1%	83.0%

For detailed achievement information go to: <http://www.pps.k12.or.us/depts-c/rne/results/>

#### 5. SCHOOL ENVIRONMENT

2008-2009	School	Comparable District Average
Highly Qualified Teaching Assignments	100.0%	95.8%
Teacher Experience (Average in years)	15.0	13.9
Substitute Usage (Average in days)	8.6	12.8
Average Daily Attendance	94.3%	94.5%
Average Class Size	25.1	24.3
Stability Index	93.2%	94.2%
Student Expulsions	0.0%	0.0%
Student Suspensions	6.0%	3.1%

October 2009 Enrollment	Number of Classrooms	Density Index
544	26	21

#### 6. ENROLLMENT INDICATORS

Student loss >5% since 2008 AND >15% since 2005?	No
Neighborhood students attending Chapman below 55%?	No
Building density index below 15 or above 20?	Yes

#### 7. COMMENTS/ISSUES

Address 2409 N. Saratoga St.		Phone 916-6255
Cluster Jefferson	Feeds To Ockley Green	

### 1. BUDGET AND STAFFING

School Budget Per Student	\$5542
Budget Rank (1-27)	6
Free & Reduced	51.7%
School Receives Title I Funds?	Yes
Special Education	12.2%
English Language Learners	8.0%
Talented and Gifted	11.7%

#### Licensed FTE Allocation

Admin Support	1.75
Ratio FTE	13.72
SES FTE	0.73
One Time Adjustments	0.07
Title I	3.42
Foundation/Fee for Service K	0.00
Other Grants	0.99
<b>TOTAL</b>	<b>20.68</b>

### 2. ENROLLMENT CHARACTERISTICS

Year	PK	K	1	2	3	4	5	TOTAL
2005	42	57	52	72	52	59	59	393
2006	42	57	50	53	56	51	50	359
2007	41	68	58	44	51	55	44	361
2008	42	62	64	58	42	46	56	370
2009	43	80	51	63	54	42	44	377

#### 2009 Enrollment

Neighborhood students	240
Students from other neighborhoods	137

Change in Enrollment from 2008 to 2009	+7
Change in Enrollment from 2005 to 2009	-16
Projected Enrollment in 2014 (K-12)	343

#### Racial/Ethnic Background

Asian	African American	Hispanic	Native American	White	Multiple Races	Unspecified
12.7%	10.6%	10.9%	2.4%	56.5%	5.6%	1.3%

### 3. NEIGHBORHOOD ATTENDANCE CHARACTERISTICS

Neighborhood PPS Student Population	476	
Attending Chief Joseph	240	50%
Other PPS Neighborhood Schools	91	19%
Special Programs/Focus Options	94	20%
PPS Charter Schools	51	11%
Special Services		0%
Community Based Alternatives		0%

#### 4. EDUCATIONAL PROGRAMS

##### Achievement - % Meeting or Exceeding Benchmarks

Year	3rd Grade		5th Grade	
	Reading	Math	Reading	Math
2006-2007	94.5%	71.4%	83.0%	64.6%
2007-2008	86.3%	70.6%	83.3%	83.7%
2008-2009	>95%	86.4%	85.7%	80.4%

For detailed achievement information go to: <http://www.pps.k12.or.us/depts-c/rne/results/>

#### 5. SCHOOL ENVIRONMENT

2008-2009	School	Comparable District Average
Highly Qualified Teaching Assignments	100.0%	95.8%
Teacher Experience (Average in years)	17.8	13.9
Substitute Usage (Average in days)	16.3	12.8
Average Daily Attendance	94.9%	94.5%
Average Class Size	24.7	24.3
Stability Index	85.1%	94.2%
Student Expulsions	0.0%	0.0%
Student Suspensions	3.0%	3.1%

October 2009 Enrollment	Number of Classrooms	Density Index
377	19	20

#### 6. ENROLLMENT INDICATORS

Student loss >5% since 2008 AND >15% since 2005?	No
Neighborhood students attending Chief Joseph below 55%?	Yes
Building density index below 15 or above 20?	No

#### 7. COMMENTS/ISSUES

Address 5103 N. Willis Blvd.		Phone 916-5666
Cluster Roosevelt	Feeds To Roosevelt Campus (ACT, POWER, SEIS)	

**1. BUDGET AND STAFFING**

School Budget Per Student	\$6063
Budget Rank (1-33)	7
Free & Reduced	89.3%
School Receives Title I Funds?	Yes
Special Education	14.0%
English Language Learners	44.4%
Talented and Gifted	5.0%

**Licensed FTE Allocation**

Admin Support	3.50
Ratio FTE	20.46
SES FTE	1.94
One Time Adjustments	0.00
Title I	3.23
Foundation/Fee for Service K	0.00
Other Grants	2.00
<b>TOTAL</b>	<b>31.13</b>

**2. ENROLLMENT CHARACTERISTICS**

Year	K	1	2	3	4	5	6	7	8	TOTAL
2005	49	60	53	69	48	46	0	0	0	325
2006	57	54	65	55	65	53	55	0	0	404
2007	44	50	54	58	49	68	54	81	129	587
2008	59	41	53	49	52	48	67	56	74	499
2009	60	67	38	49	53	55	55	60	47	484

**2009 Enrollment**

Neighborhood students	315
Students from other neighborhoods	169

Change in Enrollment from 2008 to 2009	-15
Change in Enrollment from 2005 to 2009	+159
Projected Enrollment in 2014 (K-12)	487

**Racial/Ethnic Background**

Asian	African American	Hispanic	Native American	White	Multiple Races	Unspecified
8.3%	14.5%	59.1%	0.4%	14.5%	1.7%	1.7%

**3. NEIGHBORHOOD ATTENDANCE CHARACTERISTICS**

Neighborhood PPS Student Population	528	
Attending Clarendon-Portsmouth	315	60%
Other PPS Neighborhood Schools	176	33%
Special Programs/Focus Options	24	5%
PPS Charter Schools	7	1%
Special Services	1	<1%
Community Based Alternatives	5	1%

#### 4. EDUCATIONAL PROGRAMS

##### Achievement - % Meeting or Exceeding Benchmarks

Year	3rd Grade		5th Grade		8th Grade	
	Reading	Math	Reading	Math	Reading	Math
2006-2007	54.5%	61.1%	30.8%	59.6%		
2007-2008	69.8%	83.0%	64.1%	71.9%	53.0%	58.3%
2008-2009	64.6%	56.3%	48.9%	53.3%	46.0%	55.6%

For detailed achievement information go to: <http://www.pps.k12.or.us/depts-c/rne/results/>

#### 5. SCHOOL ENVIRONMENT

2008-2009	School	Comparable District Average
Highly Qualified Teaching Assignments	100.0%	94.8%
Teacher Experience (Average in years)	10.6	13.5
Substitute Usage (Average in days)	20.1	13.7
Average Daily Attendance	92.1%	94.1%
Average Class Size	22.5	23.4
Stability Index	89.2%	91.6%
Student Expulsions	0.2%	0.0%
Student Suspensions	9.4%	8.3%

October 2009 Enrollment	Number of Classrooms	Density Index
484	27	18

#### 6. ENROLLMENT INDICATORS

Student loss >5% since 2008 AND >15% since 2005?	No
Neighborhood students attending Clarendon-Portsmouth below 55%?	No
Building density index below 15 or above 20?	No

#### 7. COMMENTS/ISSUES

School not making Adequate Yearly Progress. First year not making AYP so sanctions do not apply.

Address 3400 SE 26th Ave.		Phone 916-5120
Cluster Cleveland	Feeders Hosford, Sellwood, Sunnyside Environmental	

### 1. BUDGET AND STAFFING

School Budget Per Student	\$4549
Budget Rank (1-15)	14
Free & Reduced	26.5%
School Receives Title I Funds?	No
Special Education	8.8%
English Language Learners	3.5%
Talented and Gifted	26.3%

#### Licensed FTE Allocation

Admin Support	8.80
Ratio FTE	65.77
SES FTE	0.00
One Time Adjustments	1.30
Title I	0.00
Foundation/Fee for Service K	0.61
Other Grants	0.00
<b>TOTAL</b>	<b>76.48</b>

### 2. ENROLLMENT CHARACTERISTICS

Year	9	10	11	12	TOTAL
2005	416	370	363	300	1449
2006	406	415	319	332	1472
2007	444	395	375	314	1528
2008	362	434	382	338	1516
2009	405	365	415	368	1553

#### 2009 Enrollment

Neighborhood students	1187
Students from other neighborhoods	366

Change in Enrollment from 2008 to 2009	+37
Change in Enrollment from 2005 to 2009	+104
Projected Enrollment in 2014 (K-12)	1416

#### Racial/Ethnic Background

Asian	African American	Hispanic	Native American	White	Multiple Races	Unspecified
8.6%	4.8%	8.9%	2.0%	70.9%	2.4%	2.4%

### 3. NEIGHBORHOOD ATTENDANCE CHARACTERISTICS

Neighborhood PPS Student Population	1610	
Attending Cleveland	1187	74%
Other PPS Neighborhood Schools	125	8%
Special Programs/Focus Options	101	6%
PPS Charter Schools	30	2%
Special Services	62	4%
Community Based Alternatives	105	7%



#### 4. EDUCATIONAL PROGRAMS

##### Achievement - % Meeting or Exceeding Benchmarks

Year	10th Grade	
	Reading	Math
2006-2007	80.6%	60.9%
2007-2008	77.5%	68.9%
2008-2009	79.1%	68.6%

For detailed achievement information go to: <http://www.pps.k12.or.us/depts-c/rne/results/>

#### 5. SCHOOL ENVIRONMENT

2008-2009	School	Comparable District Average
Highly Qualified Teaching Assignments	96.5%	94.4%
Teacher Experience (Average in years)	13.8	14.3
Substitute Usage (Average in days)	10.9	13.6
Average Daily Attendance	91.5%	89.4%
Average Class Size	27.5	24.7
Stability Index	92.2%	88.3%
Student Expulsions	0.2%	0.7%
Student Suspensions	3.2%	8.3%

October 2009 Enrollment	Number of Classrooms	Density Index
1553	81	19

#### 6. ENROLLMENT INDICATORS

Student loss >5% since 2008 AND >15% since 2005?	No
Neighborhood students attending Cleveland below 55%?	No
Building density index below 15 or above 20?	No

#### 7. COMMENTS/ISSUES

School not making Adequate Yearly Progress; however, school does not receive Title-I and therefore no sanctions apply.

Address 4015 SW Canyon Rd		Phone 471-9902
Cluster	Feeds To	

**1. BUDGET AND STAFFING**

School Budget Per Student	
Budget Rank	
Free & Reduced	16.3%
School Receives Title I Funds?	
Special Education	16.3%
English Language Learners	
Talented and Gifted	2.5%

**Licensed FTE Allocation**

Admin Support	
Ratio FTE	
SES FTE	
One Time Adjustments	
Title I	
Foundation/Fee for Service K	
Other Grants	
<b>TOTAL</b>	

**2. ENROLLMENT CHARACTERISTICS**

Year	K	1	2	3	4	5	TOTAL
2005	13	15	16	12	14	10	<b>81</b>
2006	9	12	14	16	11	13	<b>75</b>
2007	12	12	14	14	14	10	<b>76</b>
2008	10	13	13	13	14	12	<b>75</b>
2009	15	10	15	13	13	14	<b>80</b>

**2009 Enrollment**

Neighborhood students	n/a
Students from other neighborhoods	n/a

Change in Enrollment from 2008 to 2009	+5
Change in Enrollment from 2005 to 2009	-1
Projected Enrollment in 2014 (K-12)	n/a

**Racial/Ethnic Background**

Asian	African American	Hispanic	Native American	White	Multiple Races	Unspecified
6.3%	8.8%	7.5%	0.0%	70.0%	3.8%	3.8%

**3. NEIGHBORHOOD ATTENDANCE CHARACTERISTICS**

*Neighborhood attendance characteristics are not applicable to CM2 Opal School (Charter)*

#### 4. EDUCATIONAL PROGRAMS

##### Achievement - % Meeting or Exceeding Benchmarks

Year	3rd Grade		5th Grade	
	Reading	Math	Reading	Math
2006-2007	>95%	93.3%	92.3%	>95%
2007-2008	>95%	92.3%	>95%	81.8%
2008-2009	92.3%	92.3%	>95%	91.7%

For detailed achievement information go to: <http://www.pps.k12.or.us/depts-c/rne/results/>

#### 5. SCHOOL ENVIRONMENT

2008-2009	School	Comparable District Average
Highly Qualified Teaching Assignments	75.0%	95.8%
Teacher Experience (Average in years)	8.7	13.9
Substitute Usage (Average in days)		
Average Daily Attendance	95.6%	94.5%
Average Class Size	25.0	24.3
Stability Index	100.0%	94.2%
Student Expulsions	0.0%	0.0%
Student Suspensions	4.0%	3.1%

October 2009 Enrollment	Number of Classrooms	Density Index
80		

#### 6. ENROLLMENT INDICATORS

Student loss >5% since 2008 AND >15% since 2005?	No
Neighborhood students attending CM2 Opal School (Charter) below 55%?	n/a
Building density index below 15 or above 20?	n/a

#### 7. COMMENTS/ISSUES

A public charter school is a separate legal entity operating under a binding charter agreement with a sponsor. A sponsor is either the school district in which the public charter school is located, or, rarely, the State Board of Education. A public charter school is governed by its board of directors and not by the sponsoring district.

As a result, full data are either not available or not comparable for inclusion in these School Profiles. Therefore, Sections 1, 3 and 6 contain limited or no data. Enrollment and achievement history data depend on the formation date and grade span of the individual school.

Please direct questions about a charter school to the school. Charter school contact information and descriptions are available on the district's website. Click Schools on the main page, then scroll down to and click Charter Schools.

Please direct general questions to Kristen Miles at 503.916.3359 or [kmiles@pps.k12.or.us](mailto:kmiles@pps.k12.or.us).

Address 1231 SE 92nd		Phone 916-6431
Cluster	Feeds To	

### 1. BUDGET AND STAFFING

School Budget Per Student	\$4529
Budget Rank (1-33)	32
Free & Reduced	41.9%
School Receives Title I Funds?	No
Special Education	17.6%
English Language Learners	4.0%
Talented and Gifted	11.0%

#### Licensed FTE Allocation

Admin Support	1.90
Ratio FTE	12.09
SES FTE	0.55
One Time Adjustments	0.00
Title I	0.00
Foundation/Fee for Service K	1.00
Other Grants	0.00
<b>TOTAL</b>	<b>15.54</b>

### 2. ENROLLMENT CHARACTERISTICS

Year	K	1	2	3	4	5	6	7	8	TOTAL
2008	47	37	27	27	28	27	20	23	24	260
2009	51	62	43	26	27	29	25	19	19	301

#### 2009 Enrollment

Neighborhood students	n/a
Students from other neighborhoods	n/a

Change in Enrollment from 2008 to 2009	+41
Change in Enrollment from 2005 to 2009	n/a
Projected Enrollment in 2014 (K-12)	441

#### Racial/Ethnic Background

Asian	African American	Hispanic	Native American	White	Multiple Races	Unspecified
8.6%	3.0%	5.3%	1.0%	78.4%	3.0%	0.7%

### 3. NEIGHBORHOOD ATTENDANCE CHARACTERISTICS

*Neighborhood attendance characteristics are not applicable to Creative Science*

#### 4. EDUCATIONAL PROGRAMS

##### Achievement - % Meeting or Exceeding Benchmarks

Year	3rd Grade		5th Grade		8th Grade	
	Reading	Math	Reading	Math	Reading	Math
2008-2009	92.6%	88.9%	77.8%	85.2%	55.0%	85.0%

For detailed achievement information go to: <http://www.pps.k12.or.us/depts-c/rne/results/>

#### 5. SCHOOL ENVIRONMENT

2008-2009	School	Comparable District Average
Highly Qualified Teaching Assignments	91.7%	94.8%
Teacher Experience (Average in years)	9.4	13.5
Substitute Usage (Average in days)	11.0	13.7
Average Daily Attendance	94.9%	94.1%
Average Class Size	25.5	23.4
Stability Index		
Student Expulsions	0.0%	0.0%
Student Suspensions	3.8%	8.3%

October 2009 Enrollment	Number of Classrooms	Density Index
301	23	13

#### 6. ENROLLMENT INDICATORS

Student loss >5% since 2008 AND >15% since 2005?	n/a
Neighborhood students attending Creative Science below 55%?	n/a
Building density index below 15 or above 20?	Yes

#### 7. COMMENTS/ISSUES

New program for 2008-09 located in Clark building. Prior data for Creative Science is included in Bridger totals.

Address 4701 SE Bush St.		Phone 916-6340
Cluster Franklin	Feeds To Franklin	

### 1. BUDGET AND STAFFING

School Budget Per Student	\$5816
Budget Rank (1-33)	11
Free & Reduced	72.4%
School Receives Title I Funds?	Yes
Special Education	22.5%
English Language Learners	18.6%
Talented and Gifted	7.5%

#### Licensed FTE Allocation

Admin Support	2.25
Ratio FTE	14.38
SES FTE	1.06
One Time Adjustments	0.21
Title I	3.12
Foundation/Fee for Service K	0.00
Other Grants	0.00
<b>TOTAL</b>	<b>21.02</b>

### 2. ENROLLMENT CHARACTERISTICS

Year	K	1	2	3	4	5	6	7	8	TOTAL
2005	63	42	51	41	42	51	0	0	0	290
2006	50	55	42	44	43	35	40	0	0	309
2007	46	50	47	36	42	41	38	35	0	335
2008	54	40	48	49	34	39	37	27	37	365
2009	42	51	39	43	39	34	28	28	29	333

#### 2009 Enrollment

Neighborhood students	197
Students from other neighborhoods	136

Change in Enrollment from 2008 to 2009	-32
Change in Enrollment from 2005 to 2009	+43
Projected Enrollment in 2014 (K-12)	362

#### Racial/Ethnic Background

Asian	African American	Hispanic	Native American	White	Multiple Races	Unspecified
15.9%	14.1%	15.6%	3.3%	45.3%	3.6%	2.1%

### 3. NEIGHBORHOOD ATTENDANCE CHARACTERISTICS

Neighborhood PPS Student Population	462	
Attending Creston	197	43%
Other PPS Neighborhood Schools	117	25%
Special Programs/Focus Options	141	31%
PPS Charter Schools	6	1%
Special Services		0%
Community Based Alternatives	1	<1%

#### 4. EDUCATIONAL PROGRAMS

##### Achievement - % Meeting or Exceeding Benchmarks

Year	3rd Grade		5th Grade		8th Grade	
	Reading	Math	Reading	Math	Reading	Math
2006-2007	86.1%	75.0%	82.8%	75.0%		
2007-2008	84.8%	63.6%	79.5%	89.7%		
2008-2009	70.0%	80.0%	80.6%	87.1%	78.4%	70.3%

For detailed achievement information go to: <http://www.pps.k12.or.us/depts-c/rne/results/>

#### 5. SCHOOL ENVIRONMENT

2008-2009	School	Comparable District Average
Highly Qualified Teaching Assignments	100.0%	94.8%
Teacher Experience (Average in years)	17.2	13.5
Substitute Usage (Average in days)	15.6	13.7
Average Daily Attendance	93.7%	94.1%
Average Class Size	21.6	23.4
Stability Index	88.8%	91.6%
Student Expulsions	0.0%	0.0%
Student Suspensions	7.9%	8.3%

October 2009 Enrollment	Number of Classrooms	Density Index
333	18	19

#### 6. ENROLLMENT INDICATORS

Student loss >5% since 2008 AND >15% since 2005?	No
Neighborhood students attending Creston below 55%?	Yes
Building density index below 15 or above 20?	No

#### 7. COMMENTS/ISSUES

Recently transitioned to a K-8 configuration. Sixth grade added in 2006-07, 7th grade in 2007-08 and 8th grade in 2008-09.

Address 2508 NE Everett St.		Phone 916-5356
Cluster	Feeds To	

### 1. BUDGET AND STAFFING

School Budget Per Student	\$4487
Budget Rank (1-10)	10
Free & Reduced	23.2%
School Receives Title I Funds?	No
Special Education	9.2%
English Language Learners	
Talented and Gifted	20.8%

#### Licensed FTE Allocation

Admin Support	3.50
Ratio FTE	18.63
SES FTE	0.39
One Time Adjustments	0.45
Title I	0.00
Foundation/Fee for Service K	0.10
Other Grants	0.00
<b>TOTAL</b>	<b>23.07</b>

### 2. ENROLLMENT CHARACTERISTICS

Year	6	7	8	TOTAL
2005	126	127	127	380
2006	152	152	140	444
2007	142	160	156	458
2008	148	140	157	445
2009	161	150	145	456

#### 2009 Enrollment

Neighborhood students	n/a
Students from other neighborhoods	n/a

Change in Enrollment from 2008 to 2009	+11
Change in Enrollment from 2005 to 2009	+76
Projected Enrollment in 2014 (K-12)	449

#### Racial/Ethnic Background

Asian	African American	Hispanic	Native American	White	Multiple Races	Unspecified
4.2%	5.9%	5.9%	1.1%	79.6%	2.4%	0.9%

### 3. NEIGHBORHOOD ATTENDANCE CHARACTERISTICS

Neighborhood attendance characteristics are not applicable to da Vinci Arts



#### 4. EDUCATIONAL PROGRAMS

##### Achievement - % Meeting or Exceeding Benchmarks

Year	8th Grade	
	Reading	Math
2006-2007	89.2%	88.5%
2007-2008	89.0%	81.1%
2008-2009	87.0%	81.8%

For detailed achievement information go to: <http://www.pps.k12.or.us/depts-c/rne/results/>

#### 5. SCHOOL ENVIRONMENT

2008-2009	School	Comparable District Average
Highly Qualified Teaching Assignments	100.0%	97.0%
Teacher Experience (Average in years)	12.0	13.8
Substitute Usage (Average in days)	14.2	14.2
Average Daily Attendance	94.0%	93.9%
Average Class Size	26.2	25.4
Stability Index	98.4%	95.1%
Student Expulsions	0.0%	0.3%
Student Suspensions	4.0%	9.2%

October 2009 Enrollment	Number of Classrooms	Density Index
456	32	14

#### 6. ENROLLMENT INDICATORS

Student loss >5% since 2008 AND >15% since 2005?	No
Neighborhood students attending da Vinci Arts below 55%?	n/a
Building density index below 15 or above 20?	Yes

#### 7. COMMENTS/ISSUES

Address 7700 SE Reed College Pl		Phone 916-6343
Cluster Cleveland	Feeds To Sellwood	

### 1. BUDGET AND STAFFING

School Budget Per Student	\$4957
Budget Rank (1-27)	13
Free & Reduced	14.4%
School Receives Title I Funds?	No
Special Education	10.4%
English Language Learners	1.4%
Talented and Gifted	11.8%

#### Licensed FTE Allocation

Admin Support	1.75
Ratio FTE	16.55
SES FTE	0.21
One Time Adjustments	0.00
Title I	0.00
Foundation/Fee for Service K	3.39
Other Grants	0.00
<b>TOTAL</b>	<b>21.90</b>

### 2. ENROLLMENT CHARACTERISTICS

Year	K	1	2	3	4	5	TOTAL
2005	68	69	74	72	79	81	443
2006	76	81	72	72	71	74	446
2007	61	86	75	69	66	69	426
2008	58	66	79	78	64	66	411
2009	69	69	70	81	72	62	423

#### 2009 Enrollment

Neighborhood students	306
Students from other neighborhoods	117

Change in Enrollment from 2008 to 2009	+12
Change in Enrollment from 2005 to 2009	-20
Projected Enrollment in 2014 (K-12)	425

#### Racial/Ethnic Background

Asian	African American	Hispanic	Native American	White	Multiple Races	Unspecified
2.4%	0.9%	7.3%	0.9%	83.9%	4.3%	0.2%

### 3. NEIGHBORHOOD ATTENDANCE CHARACTERISTICS

Neighborhood PPS Student Population	360	
Attending Duniway	306	85%
Other PPS Neighborhood Schools	23	6%
Special Programs/Focus Options	28	8%
PPS Charter Schools	3	1%
Special Services		0%
Community Based Alternatives		0%

#### 4. EDUCATIONAL PROGRAMS

##### Achievement - % Meeting or Exceeding Benchmarks

Year	3rd Grade		5th Grade	
	Reading	Math	Reading	Math
2006-2007	>95%	>95%	91.8%	86.3%
2007-2008	>95%	92.5%	84.1%	92.8%
2008-2009	94.8%	90.9%	>95%	>95%

For detailed achievement information go to: <http://www.pps.k12.or.us/depts-c/rne/results/>

#### 5. SCHOOL ENVIRONMENT

2008-2009	School	Comparable District Average
Highly Qualified Teaching Assignments	100.0%	95.8%
Teacher Experience (Average in years)	17.0	13.9
Substitute Usage (Average in days)	14.3	12.8
Average Daily Attendance	95.5%	94.5%
Average Class Size	22.8	24.3
Stability Index	97.3%	94.2%
Student Expulsions	0.0%	0.0%
Student Suspensions	1.0%	3.1%

October 2009 Enrollment	Number of Classrooms	Density Index
423	25	17

#### 6. ENROLLMENT INDICATORS

Student loss >5% since 2008 AND >15% since 2005?	No
Neighborhood students attending Duniway below 55%?	No
Building density index below 15 or above 20?	No

#### 7. COMMENTS/ISSUES

Address 3039 NE Rosa Parks Way		Phone 916-5686
Cluster Jefferson	Feeds To Jefferson	

### 1. BUDGET AND STAFFING

School Budget Per Student	\$5658
Budget Rank (1-33)	17
Free & Reduced	77.6%
School Receives Title I Funds?	Yes
Special Education	15.5%
English Language Learners	13.5%
Talented and Gifted	5.3%

#### Licensed FTE Allocation

Admin Support	2.25
Ratio FTE	16.08
SES FTE	1.25
One Time Adjustments	0.60
Title I	4.14
Foundation/Fee for Service K	0.00
Other Grants	1.00
<b>TOTAL</b>	<b>25.32</b>

### 2. ENROLLMENT CHARACTERISTICS

Year	PK	K	1	2	3	4	5	6	7	8	TOTAL
2005	0	55	47	45	46	38	52	25	1	0	309
2006	17	52	54	43	46	50	31	39	0	0	332
2007	20	51	45	49	42	52	43	17	36	0	355
2008	20	52	46	39	50	42	54	37	19	37	396
2009	20	61	45	49	35	51	38	40	34	20	393

#### 2009 Enrollment

Neighborhood students	283
Students from other neighborhoods	110

Change in Enrollment from 2008 to 2009	-3
Change in Enrollment from 2005 to 2009	+84
Projected Enrollment in 2014 (K-12)	366

#### Racial/Ethnic Background

Asian	African American	Hispanic	Native American	White	Multiple Races	Unspecified
7.4%	36.9%	21.4%	1.0%	26.5%	5.6%	1.3%

### 3. NEIGHBORHOOD ATTENDANCE CHARACTERISTICS

Neighborhood PPS Student Population	513	
Attending Faubion	283	55%
Other PPS Neighborhood Schools	155	30%
Special Programs/Focus Options	48	9%
PPS Charter Schools	24	5%
Special Services	1	<1%
Community Based Alternatives	2	<1%

#### 4. EDUCATIONAL PROGRAMS

##### Achievement - % Meeting or Exceeding Benchmarks

Year	3rd Grade		5th Grade		8th Grade	
	Reading	Math	Reading	Math	Reading	Math
2006-2007	70.8%	66.7%	73.3%	80.0%		
2007-2008	69.2%	51.3%	45.5%	65.9%		
2008-2009	67.3%	51.0%	59.2%	67.3%	64.5%	45.2%

For detailed achievement information go to: <http://www.pps.k12.or.us/depts-c/rne/results/>

#### 5. SCHOOL ENVIRONMENT

2008-2009	School	Comparable District Average
Highly Qualified Teaching Assignments	100.0%	94.8%
Teacher Experience (Average in years)	12.9	13.5
Substitute Usage (Average in days)	9.6	13.7
Average Daily Attendance	94.3%	94.1%
Average Class Size	24.9	23.4
Stability Index	84.6%	91.6%
Student Expulsions	0.0%	0.0%
Student Suspensions	14.1%	8.3%

October 2009 Enrollment	Number of Classrooms	Density Index
393	19	21

#### 6. ENROLLMENT INDICATORS

Student loss >5% since 2008 AND >15% since 2005?	No
Neighborhood students attending Faubion below 55%?	No
Building density index below 15 or above 20?	Yes

#### 7. COMMENTS/ISSUES

# Forest Park

Updated 02/09/2010

Address 9935 NW Durrett St.		Phone 916-5400
Cluster Lincoln	Feeds To West Sylvan	

## 1. BUDGET AND STAFFING

School Budget Per Student	\$4541
Budget Rank (1-27)	22
Free & Reduced	3.0%
School Receives Title I Funds?	No
Special Education	6.0%
English Language Learners	1.6%
Talented and Gifted	13.0%

### Licensed FTE Allocation

Admin Support	1.88
Ratio FTE	19.94
SES FTE	0.02
One Time Adjustments	0.00
Title I	0.00
Foundation/Fee for Service K	4.11
Other Grants	0.00
<b>TOTAL</b>	<b>25.95</b>

## 2. ENROLLMENT CHARACTERISTICS

Year	K	1	2	3	4	5	TOTAL
2005	80	91	92	84	79	91	517
2006	67	90	87	100	88	76	508
2007	82	67	88	87	96	82	502
2008	86	86	77	83	81	99	512
2009	84	89	90	76	81	81	501

### 2009 Enrollment

Neighborhood students	495
Students from other neighborhoods	6

Change in Enrollment from 2008 to 2009	-11
Change in Enrollment from 2005 to 2009	-16
Projected Enrollment in 2014 (K-12)	522

### Racial/Ethnic Background

Asian	African American	Hispanic	Native American	White	Multiple Races	Unspecified
22.8%	1.6%	4.6%	0.0%	63.7%	6.8%	0.6%

## 3. NEIGHBORHOOD ATTENDANCE CHARACTERISTICS

Neighborhood PPS Student Population	542	
Attending Forest Park	495	91%
Other PPS Neighborhood Schools	17	3%
Special Programs/Focus Options	28	5%
PPS Charter Schools	2	<1%
Special Services		0%
Community Based Alternatives		0%

#### 4. EDUCATIONAL PROGRAMS

##### Achievement - % Meeting or Exceeding Benchmarks

Year	3rd Grade		5th Grade	
	Reading	Math	Reading	Math
2006-2007	>95%	90.1%	93.5%	93.5%
2007-2008	>95%	>95%	>95%	>95%
2008-2009	>95%	>95%	>95%	>95%

For detailed achievement information go to: <http://www.pps.k12.or.us/depts-c/rne/results/>

#### 5. SCHOOL ENVIRONMENT

2008-2009	School	Comparable District Average
Highly Qualified Teaching Assignments	100.0%	95.8%
Teacher Experience (Average in years)	13.6	13.9
Substitute Usage (Average in days)	9.3	12.8
Average Daily Attendance	96.0%	94.5%
Average Class Size	25.7	24.3
Stability Index	97.5%	94.2%
Student Expulsions	0.0%	0.0%
Student Suspensions	0.4%	3.1%

October 2009 Enrollment	Number of Classrooms	Density Index
501	21	24

#### 6. ENROLLMENT INDICATORS

Student loss >5% since 2008 AND >15% since 2005?	No
Neighborhood students attending Forest Park below 55%?	No
Building density index below 15 or above 20?	Yes

#### 7. COMMENTS/ISSUES

Address 5405 SE Woodward St.		Phone 916-5140
Cluster Franklin	Feeders Arleta, Bridger, Creston, Hosford, Mt Tabor, Sunnyside	

## 1. BUDGET AND STAFFING

School Budget Per Student	\$5439
Budget Rank (1-15)	10
Free & Reduced	47.1%
School Receives Title I Funds?	No
Special Education	14.9%
English Language Learners	6.1%
Talented and Gifted	11.7%

### Licensed FTE Allocation

Admin Support	6.50
Ratio FTE	43.64
SES FTE	3.67
One Time Adjustments	2.70
Title I	0.00
Foundation/Fee for Service K	0.23
Other Grants	2.30
<b>TOTAL</b>	<b>59.04</b>

## 2. ENROLLMENT CHARACTERISTICS

Year	8	9	10	11	12	TOTAL
2005	0	289	416	334	365	1404
2006	0	291	283	366	343	1283
2007	103	271	272	250	337	1233
2008	0	310	259	212	226	1007
2009	0	300	292	225	215	1032

### 2009 Enrollment

Neighborhood students	612
Students from other neighborhoods	420

Change in Enrollment from 2008 to 2009	+25
Change in Enrollment from 2005 to 2009	-372
Projected Enrollment in 2014 (K-12)	929

### Racial/Ethnic Background

Asian	African American	Hispanic	Native American	White	Multiple Races	Unspecified
15.6%	8.2%	12.8%	1.6%	58.2%	2.2%	1.3%

## 3. NEIGHBORHOOD ATTENDANCE CHARACTERISTICS

Neighborhood PPS Student Population	995	
Attending Franklin	612	62%
Other PPS Neighborhood Schools	168	17%
Special Programs/Focus Options	102	10%
PPS Charter Schools	27	3%
Special Services	16	2%
Community Based Alternatives	70	7%



#### 4. EDUCATIONAL PROGRAMS

##### Achievement - % Meeting or Exceeding Benchmarks

Year	8th Grade		10th Grade	
	Reading	Math	Reading	Math
2006-2007			66.0%	60.9%
2007-2008	49.5%	64.5%	65.5%	58.1%
2008-2009	65.7%	66.7%		

For detailed achievement information go to: <http://www.pps.k12.or.us/depts-c/rne/results/>

#### 5. SCHOOL ENVIRONMENT

2008-2009	School	Comparable District Average
Highly Qualified Teaching Assignments	96.1%	94.4%
Teacher Experience (Average in years)	14.4	14.3
Substitute Usage (Average in days)	13.3	13.6
Average Daily Attendance	89.5%	89.4%
Average Class Size	23.1	24.7
Stability Index	89.2%	88.3%
Student Expulsions	0.4%	0.7%
Student Suspensions	5.9%	8.3%

October 2009 Enrollment	Number of Classrooms	Density Index
1032	85	12

#### 6. ENROLLMENT INDICATORS

Student loss >5% since 2008 AND >15% since 2005?	No
Neighborhood students attending Franklin below 55%?	No
Building density index below 15 or above 20?	Yes

#### 7. COMMENTS/ISSUES

School not making Adequate Yearly Progress; however, school does not receive Title-I and therefore no sanctions apply.

Franklin HS included 8th Grade Academy for 2007-08 only.

Address 10000 N. Burr Ave.		Phone 916-6262
Cluster Roosevelt	Feeds To Roosevelt Campus (ACT, POWER, SEIS)	

## 1. BUDGET AND STAFFING

School Budget Per Student	\$6011
Budget Rank (1-10)	2
Free & Reduced	86.3%
School Receives Title I Funds?	Yes
Special Education	22.9%
English Language Learners	16.5%
Talented and Gifted	6.7%

### Licensed FTE Allocation

Admin Support	2.50
Ratio FTE	16.67
SES FTE	1.70
One Time Adjustments	1.00
Title I	2.81
Foundation/Fee for Service K	0.00
Other Grants	2.00
<b>TOTAL</b>	<b>26.68</b>

## 2. ENROLLMENT CHARACTERISTICS

Year	6	7	8	TOTAL
2005	115	151	137	403
2006	117	113	153	383
2007	103	111	114	328
2008	125	141	109	375
2009	136	121	131	388

### 2009 Enrollment

Neighborhood students	353
Students from other neighborhoods	35

Change in Enrollment from 2008 to 2009	+13
Change in Enrollment from 2005 to 2009	-15
Projected Enrollment in 2014 (K-12)	413

### Racial/Ethnic Background

Asian	African American	Hispanic	Native American	White	Multiple Races	Unspecified
11.3%	25.8%	32.5%	2.6%	25.3%	1.8%	0.8%

## 3. NEIGHBORHOOD ATTENDANCE CHARACTERISTICS

Neighborhood PPS Student Population	649	
Attending George	353	54%
Other PPS Neighborhood Schools	200	31%
Special Programs/Focus Options	53	8%
PPS Charter Schools	23	4%
Special Services	4	1%
Community Based Alternatives	16	2%

## 4. EDUCATIONAL PROGRAMS

### Achievement - % Meeting or Exceeding Benchmarks

Year	8th Grade	
	Reading	Math
2006-2007	66.0%	66.4%
2007-2008	50.0%	71.0%
2008-2009	66.0%	70.9%

For detailed achievement information go to: <http://www.pps.k12.or.us/depts-c/rne/results/>

## 5. SCHOOL ENVIRONMENT

2008-2009	School	Comparable District Average
Highly Qualified Teaching Assignments	91.7%	97.0%
Teacher Experience (Average in years)	11.4	13.8
Substitute Usage (Average in days)	16.4	14.2
Average Daily Attendance	92.3%	93.9%
Average Class Size	20.7	25.4
Stability Index	88.0%	95.1%
Student Expulsions	0.3%	0.3%
Student Suspensions	20.0%	9.2%

October 2009 Enrollment	Number of Classrooms	Density Index
388	27	14

## 6. ENROLLMENT INDICATORS

Student loss >5% since 2008 AND >15% since 2005?	No
Neighborhood students attending George below 55%?	Yes
Building density index below 15 or above 20?	Yes

## 7. COMMENTS/ISSUES

School identified for Restructuring: Sixth year of not making Adequate Yearly Progress (transportation for transfer, tutoring services, and one or more other prescribed changes required). However, George MS has been rated as Satisfactory every year on the Oregon School Report Card, and scored in the higher range of Satisfactory on the new ODE ratings in 2008-09.

A boundary change occurred during the 2008-09 school year. Rosa Parks 6th grade students now attend George.

Address 825 SE 51st Ave.		Phone 916-6207
Cluster Franklin	Feeds To Mt. Tabor	

### 1. BUDGET AND STAFFING

School Budget Per Student	\$4758
Budget Rank (1-27)	15
Free & Reduced	28.1%
School Receives Title I Funds?	No
Special Education	11.0%
English Language Learners	7.2%
Talented and Gifted	7.2%

#### Licensed FTE Allocation

Admin Support	2.38
Ratio FTE	19.03
SES FTE	0.60
One Time Adjustments	0.00
Title I	0.00
Foundation/Fee for Service K	1.50
Other Grants	0.00
<b>TOTAL</b>	<b>23.51</b>

### 2. ENROLLMENT CHARACTERISTICS

Year	K	1	2	3	4	5	TOTAL
2005	91	98	85	85	75	76	510
2006	65	104	92	84	83	70	498
2007	66	73	105	94	86	82	506
2008	77	72	73	103	86	88	499
2009	69	85	71	72	99	78	474

#### 2009 Enrollment

Neighborhood students	350
Students from other neighborhoods	124

Change in Enrollment from 2008 to 2009	-25
Change in Enrollment from 2005 to 2009	-36
Projected Enrollment in 2014 (K-12)	480

#### Racial/Ethnic Background

Asian	African American	Hispanic	Native American	White	Multiple Races	Unspecified
7.0%	4.2%	5.3%	1.9%	77.2%	3.8%	0.6%

### 3. NEIGHBORHOOD ATTENDANCE CHARACTERISTICS

Neighborhood PPS Student Population	570	
Attending Glencoe	350	61%
Other PPS Neighborhood Schools	82	14%
Special Programs/Focus Options	121	21%
PPS Charter Schools	15	3%
Special Services	2	<1%
Community Based Alternatives		0%

#### 4. EDUCATIONAL PROGRAMS

##### Achievement - % Meeting or Exceeding Benchmarks

Year	3rd Grade		5th Grade	
	Reading	Math	Reading	Math
2006-2007	84.1%	82.9%	85.5%	91.3%
2007-2008	90.2%	85.9%	90.1%	92.6%
2008-2009	90.0%	93.0%	78.9%	89.9%

For detailed achievement information go to: <http://www.pps.k12.or.us/depts-c/rne/results/>

#### 5. SCHOOL ENVIRONMENT

2008-2009	School	Comparable District Average
Highly Qualified Teaching Assignments	100.0%	95.8%
Teacher Experience (Average in years)	16.3	13.9
Substitute Usage (Average in days)	12.8	12.8
Average Daily Attendance	93.9%	94.5%
Average Class Size	24.8	24.3
Stability Index	96.4%	94.2%
Student Expulsions	0.0%	0.0%
Student Suspensions	2.6%	3.1%

October 2009 Enrollment	Number of Classrooms	Density Index
474	25	19

#### 6. ENROLLMENT INDICATORS

Student loss >5% since 2008 AND >15% since 2005?	No
Neighborhood students attending Glencoe below 55%?	No
Building density index below 15 or above 20?	No

#### 7. COMMENTS/ISSUES

School not making Adequate Yearly Progress; however, school does not receive Title-I and therefore no sanctions apply.

# Grant

Updated 05/24/2010

Address 2245 NE 36th Ave.		Phone 916-5160
Cluster Grant	Feeders See Comments.	

## 1. BUDGET AND STAFFING

School Budget Per Student	\$4432
Budget Rank (1-15)	15
Free & Reduced	22.5%
School Receives Title I Funds?	No
Special Education	8.9%
English Language Learners	1.1%
Talented and Gifted	25.5%

### Licensed FTE Allocation

Admin Support	9.00
Ratio FTE	67.45
SES FTE	0.00
One Time Adjustments	1.80
Title I	0.00
Foundation/Fee for Service K	0.35
Other Grants	0.00
<b>TOTAL</b>	<b>78.60</b>

## 2. ENROLLMENT CHARACTERISTICS

Year	9	10	11	12	TOTAL
2005	425	504	445	441	1815
2006	412	423	464	392	1691
2007	416	418	371	437	1642
2008	413	400	378	362	1553
2009	473	419	359	359	1610

### 2009 Enrollment

Neighborhood students	1143
Students from other neighborhoods	467

Change in Enrollment from 2008 to 2009	+57
Change in Enrollment from 2005 to 2009	-205
Projected Enrollment in 2014 (K-12)	1478

### Racial/Ethnic Background

Asian	African American	Hispanic	Native American	White	Multiple Races	Unspecified
6.8%	21.9%	4.8%	0.9%	62.2%	2.2%	1.1%

## 3. NEIGHBORHOOD ATTENDANCE CHARACTERISTICS

Neighborhood PPS Student Population	1447	
Attending Grant	1143	79%
Other PPS Neighborhood Schools	84	6%
Special Programs/Focus Options	107	7%
PPS Charter Schools	19	1%
Special Services	27	2%
Community Based Alternatives	67	5%

#### 4. EDUCATIONAL PROGRAMS

##### Achievement - % Meeting or Exceeding Benchmarks

Year	10th Grade	
	Reading	Math
2006-2007	74.3%	60.2%
2007-2008	72.8%	68.7%
2008-2009	80.9%	70.4%

For detailed achievement information go to: <http://www.pps.k12.or.us/depts-c/rne/results/>

#### 5. SCHOOL ENVIRONMENT

2008-2009	School	Comparable District Average
Highly Qualified Teaching Assignments	96.0%	94.4%
Teacher Experience (Average in years)	14.4	14.3
Substitute Usage (Average in days)	10.1	13.6
Average Daily Attendance	90.4%	89.4%
Average Class Size	28.7	24.7
Stability Index	93.1%	88.3%
Student Expulsions	0.6%	0.7%
Student Suspensions	4.6%	8.3%

October 2009 Enrollment	Number of Classrooms	Density Index
1610	92	18

#### 6. ENROLLMENT INDICATORS

Student loss >5% since 2008 AND >15% since 2005?	No
Neighborhood students attending Grant below 55%?	No
Building density index below 15 or above 20?	No

#### 7. COMMENTS/ISSUES

School not making Adequate Yearly Progress; however, school does not receive Title-I and therefore no sanctions apply.

Feeder Schools: ACCESS, Beaumont, Beverly Cleary, Boise Eliot, Irvington, Sabin

In addition to the feeder schools listed above, the Mt Tabor Immersion program also feeds to Grant. Laurelhurst will feed to Grant for the 2009-10 school year.

Address <b>5505 SW 23rd Ave.</b>		Phone <b>916-5676</b>
Cluster <b>Wilson</b>	Feeds To <b>Wilson</b>	

### 1. BUDGET AND STAFFING

School Budget Per Student	\$5379
Budget Rank (1-10)	3
Free & Reduced	23.2%
School Receives Title I Funds?	No
Special Education	16.0%
English Language Learners	3.8%
Talented and Gifted	22.7%

#### Licensed FTE Allocation

Admin Support	3.50
Ratio FTE	17.76
SES FTE	0.43
One Time Adjustments	0.00
Title I	0.00
Foundation/Fee for Service K	0.13
Other Grants	0.00
<b>TOTAL</b>	<b>21.82</b>

### 2. ENROLLMENT CHARACTERISTICS

Year	6	7	8	TOTAL
2005	155	188	153	<b>496</b>
2006	140	145	172	<b>457</b>
2007	136	137	148	<b>421</b>
2008	138	143	139	<b>420</b>
2009	133	145	141	<b>419</b>

#### 2009 Enrollment

Neighborhood students	330
Students from other neighborhoods	89

Change in Enrollment from 2008 to 2009	-1
Change in Enrollment from 2005 to 2009	-77
Projected Enrollment in 2014 (K-12)	433

#### Racial/Ethnic Background

Asian	African American	Hispanic	Native American	White	Multiple Races	Unspecified
4.3%	5.7%	8.4%	1.9%	74.5%	3.6%	1.7%

### 3. NEIGHBORHOOD ATTENDANCE CHARACTERISTICS

Neighborhood PPS Student Population	483	
Attending Gray	330	68%
Other PPS Neighborhood Schools	77	16%
Special Programs/Focus Options	70	14%
PPS Charter Schools	1	<1%
Special Services	5	1%
Community Based Alternatives		0%



#### 4. EDUCATIONAL PROGRAMS

##### Achievement - % Meeting or Exceeding Benchmarks

Year	8th Grade	
	Reading	Math
2006-2007	91.6%	77.2%
2007-2008	85.4%	80.6%
2008-2009	85.5%	76.8%

For detailed achievement information go to: <http://www.pps.k12.or.us/depts-c/rne/results/>

#### 5. SCHOOL ENVIRONMENT

2008-2009	School	Comparable District Average
Highly Qualified Teaching Assignments	99.0%	97.0%
Teacher Experience (Average in years)	17.6	13.8
Substitute Usage (Average in days)	12.1	14.2
Average Daily Attendance	93.4%	93.9%
Average Class Size	24.2	25.4
Stability Index	93.6%	95.1%
Student Expulsions	0.0%	0.3%
Student Suspensions	8.6%	9.2%

October 2009 Enrollment	Number of Classrooms	Density Index
419	28	15

#### 6. ENROLLMENT INDICATORS

Student loss >5% since 2008 AND >15% since 2005?	No
Neighborhood students attending Gray below 55%?	No
Building density index below 15 or above 20?	No

#### 7. COMMENTS/ISSUES

Address 3119 SE Holgate Blvd.		Phone 916-6209
Cluster Cleveland	Feeds To Hosford	

### 1. BUDGET AND STAFFING

School Budget Per Student	\$5486
Budget Rank (1-27)	7
Free & Reduced	72.8%
School Receives Title I Funds?	Yes
Special Education	12.4%
English Language Learners	26.9%
Talented and Gifted	5.5%

#### Licensed FTE Allocation

Admin Support	1.75
Ratio FTE	14.31
SES FTE	1.09
One Time Adjustments	0.00
Title I	4.10
Foundation/Fee for Service K	0.00
Other Grants	0.00
<b>TOTAL</b>	<b>21.25</b>

### 2. ENROLLMENT CHARACTERISTICS

Year	K	1	2	3	4	5	TOTAL
2005	57	44	63	54	53	39	310
2006	55	63	53	58	46	58	333
2007	71	60	67	49	53	49	349
2008	56	62	63	58	52	48	339
2009	77	46	60	60	51	52	346

#### 2009 Enrollment

Neighborhood students	292
Students from other neighborhoods	54

Change in Enrollment from 2008 to 2009	+7
Change in Enrollment from 2005 to 2009	+36
Projected Enrollment in 2014 (K-12)	377

#### Racial/Ethnic Background

Asian	African American	Hispanic	Native American	White	Multiple Races	Unspecified
12.7%	17.3%	10.7%	3.5%	50.0%	5.2%	0.6%

### 3. NEIGHBORHOOD ATTENDANCE CHARACTERISTICS

Neighborhood PPS Student Population	547	
Attending Grout	292	53%
Other PPS Neighborhood Schools	131	24%
Special Programs/Focus Options	94	17%
PPS Charter Schools	15	3%
Special Services	15	3%
Community Based Alternatives		0%

#### 4. EDUCATIONAL PROGRAMS

##### Achievement - % Meeting or Exceeding Benchmarks

Year	3rd Grade		5th Grade	
	Reading	Math	Reading	Math
2006-2007	77.4%	75.5%	46.4%	55.4%
2007-2008	80.0%	82.0%	83.3%	79.2%
2008-2009	87.8%	81.6%	67.4%	69.6%

For detailed achievement information go to: <http://www.pps.k12.or.us/depts-c/rne/results/>

#### 5. SCHOOL ENVIRONMENT

2008-2009	School	Comparable District Average
Highly Qualified Teaching Assignments	100.0%	95.8%
Teacher Experience (Average in years)	15.5	13.9
Substitute Usage (Average in days)	14.4	12.8
Average Daily Attendance	93.4%	94.5%
Average Class Size	22.0	24.3
Stability Index	86.4%	94.2%
Student Expulsions	0.0%	0.0%
Student Suspensions	3.8%	3.1%

October 2009 Enrollment	Number of Classrooms	Density Index
346	27	13

#### 6. ENROLLMENT INDICATORS

Student loss >5% since 2008 AND >15% since 2005?	No
Neighborhood students attending Grout below 55%?	Yes
Building density index below 15 or above 20?	Yes

#### 7. COMMENTS/ISSUES

# Harrison Park

Updated 05/20/2010

Address 2225 SE 87th Ave.		Phone 916-5700
Cluster Marshall	Feeds To Marshall Campus (BizTech, PAIS, Renaissance Arts)	

## 1. BUDGET AND STAFFING

School Budget Per Student	\$5692
Budget Rank (1-33)	14
Free & Reduced	81.8%
School Receives Title I Funds?	Yes
Special Education	15.0%
English Language Learners	34.0%
Talented and Gifted	5.6%

### Licensed FTE Allocation

Admin Support	4.25
Ratio FTE	29.41
SES FTE	2.66
One Time Adjustments	1.05
Title I	6.57
Foundation/Fee for Service K	0.00
Other Grants	2.37
<b>TOTAL</b>	<b>46.31</b>

## 2. ENROLLMENT CHARACTERISTICS

Year	K	1	2	3	4	5	6	7	8	TOTAL
2005	85	70	91	93	85	76	228	225	227	1180
2006	80	81	79	97	101	70	60	217	207	992
2007	90	89	72	77	97	82	71	73	202	853
2008	74	78	89	74	68	100	83	82	71	719
2009	75	82	82	84	79	75	90	88	77	732

### 2009 Enrollment

Neighborhood students	675
Students from other neighborhoods	57

Change in Enrollment from 2008 to 2009	+13
Change in Enrollment from 2005 to 2009	-448
Projected Enrollment in 2014 (K-12)	767

### Racial/Ethnic Background

Asian	African American	Hispanic	Native American	White	Multiple Races	Unspecified
29.8%	18.4%	18.0%	1.6%	28.1%	3.4%	0.5%

## 3. NEIGHBORHOOD ATTENDANCE CHARACTERISTICS

Neighborhood PPS Student Population	960	
Attending Harrison Park	675	70%
Other PPS Neighborhood Schools	154	16%
Special Programs/Focus Options	113	12%
PPS Charter Schools	11	1%
Special Services	4	<1%
Community Based Alternatives	3	<1%

#### 4. EDUCATIONAL PROGRAMS

##### Achievement - % Meeting or Exceeding Benchmarks

Year	3rd Grade		5th Grade		8th Grade	
	Reading	Math	Reading	Math	Reading	Math
2006-2007	77.1%	75.3%	65.2%	69.7%	60.5%	66.7%
2007-2008	73.2%	67.6%	71.8%	75.6%	72.7%	76.5%
2008-2009	60.6%	63.4%	70.5%	72.6%	63.4%	72.2%

For detailed achievement information go to: <http://www.pps.k12.or.us/depts-c/rne/results/>

#### 5. SCHOOL ENVIRONMENT

2008-2009	School	Comparable District Average
Highly Qualified Teaching Assignments	100.0%	94.8%
Teacher Experience (Average in years)	11.9	13.5
Substitute Usage (Average in days)	13.1	13.7
Average Daily Attendance	94.2%	94.1%
Average Class Size	21.2	23.4
Stability Index	89.4%	91.6%
Student Expulsions	0.0%	0.0%
Student Suspensions	5.6%	8.3%

October 2009 Enrollment	Number of Classrooms	Density Index
732	38	19

#### 6. ENROLLMENT INDICATORS

Student loss >5% since 2008 AND >15% since 2005?	No
Neighborhood students attending Harrison Park below 55%?	No
Building density index below 15 or above 20?	No

#### 7. COMMENTS/ISSUES

Recently transitioned to a K-8 configuration. Data for prior years includes both Clark and Binnsmead.

Address 5037 SW Iowa St.		Phone 916-6300
Cluster Wilson	Feeds To Gray	

## 1. BUDGET AND STAFFING

School Budget Per Student	\$4651
Budget Rank (1-33)	30
Free & Reduced	25.7%
School Receives Title I Funds?	No
Special Education	13.2%
English Language Learners	5.5%
Talented and Gifted	14.8%

### Licensed FTE Allocation

Admin Support	2.25
Ratio FTE	14.49
SES FTE	0.43
One Time Adjustments	1.33
Title I	0.00
Foundation/Fee for Service K	1.25
Other Grants	0.00
<b>TOTAL</b>	<b>19.75</b>

## 2. ENROLLMENT CHARACTERISTICS

Year	K	1	2	3	4	5	6	7	8	TOTAL
2005	46	48	56	48	49	52	22	29	8	358
2006	41	48	48	51	42	53	21	14	27	345
2007	48	45	44	44	49	44	24	19	12	329
2008	61	49	47	43	47	45	21	22	16	351
2009	52	66	55	52	42	48	31	19	20	385

### 2009 Enrollment

Neighborhood students	208
Students from other neighborhoods	177

Change in Enrollment from 2008 to 2009	+34
Change in Enrollment from 2005 to 2009	+27
Projected Enrollment in 2014 (K-12)	377

### Racial/Ethnic Background

Asian	African American	Hispanic	Native American	White	Multiple Races	Unspecified
3.4%	3.6%	8.6%	0.8%	74.3%	7.3%	2.1%

## 3. NEIGHBORHOOD ATTENDANCE CHARACTERISTICS

Neighborhood PPS Student Population	305	
Attending Hayhurst	208	68%
Other PPS Neighborhood Schools	62	20%
Special Programs/Focus Options	28	9%
PPS Charter Schools	7	2%
Special Services		0%
Community Based Alternatives		0%

#### 4. EDUCATIONAL PROGRAMS

##### Achievement - % Meeting or Exceeding Benchmarks

Year	3rd Grade		5th Grade		8th Grade	
	Reading	Math	Reading	Math	Reading	Math
2006-2007	84.4%	77.8%	71.7%	77.4%	85.2%	81.5%
2007-2008	87.5%	80.0%	80.0%	80.0%	91.7%	>95%
2008-2009	80.0%	75.6%	66.7%	78.6%	93.8%	>95%

For detailed achievement information go to: <http://www.pps.k12.or.us/depts-c/rne/results/>

#### 5. SCHOOL ENVIRONMENT

2008-2009	School	Comparable District Average
Highly Qualified Teaching Assignments	100.0%	94.8%
Teacher Experience (Average in years)	15.4	13.5
Substitute Usage (Average in days)	10.1	13.7
Average Daily Attendance	95.2%	94.1%
Average Class Size	20.2	23.4
Stability Index	96.6%	91.6%
Student Expulsions	0.0%	0.0%
Student Suspensions	2.0%	8.3%

October 2009 Enrollment	Number of Classrooms	Density Index
385	22	18

#### 6. ENROLLMENT INDICATORS

Student loss >5% since 2008 AND >15% since 2005?	No
Neighborhood students attending Hayhurst below 55%?	No
Building density index below 15 or above 20?	No

#### 7. COMMENTS/ISSUES

A boundary realignment that moved a small area of the Hayhurst school attendance area to the Rieke school attendance area became effective for the 2006-07 school. Hayhurst K-5, Odyssey Program at Hayhurst K-8. Class size data includes self-contained class.

Address 2303 SE 28th Place		Phone 916-5640
Cluster Cleveland	Feeds To Cleveland, Franklin	

## 1. BUDGET AND STAFFING

School Budget Per Student	\$5140
Budget Rank (1-10)	4
Free & Reduced	45.3%
School Receives Title I Funds?	Yes
Special Education	19.2%
English Language Learners	9.3%
Talented and Gifted	19.2%

### Licensed FTE Allocation

Admin Support	4.25
Ratio FTE	22.35
SES FTE	1.19
One Time Adjustments	0.60
Title I	1.85
Foundation/Fee for Service K	0.00
Other Grants	0.00
<b>TOTAL</b>	<b>30.24</b>

## 2. ENROLLMENT CHARACTERISTICS

Year	6	7	8	TOTAL
2005	169	142	137	<b>448</b>
2006	164	170	142	<b>476</b>
2007	184	166	166	<b>516</b>
2008	165	194	172	<b>531</b>
2009	175	174	199	<b>548</b>

### 2009 Enrollment

Neighborhood students	366
Students from other neighborhoods	182

Change in Enrollment from 2008 to 2009	+17
Change in Enrollment from 2005 to 2009	+100
Projected Enrollment in 2014 (K-12)	548

### Racial/Ethnic Background

Asian	African American	Hispanic	Native American	White	Multiple Races	Unspecified
15.0%	7.7%	17.5%	1.6%	53.3%	4.7%	0.2%

## 3. NEIGHBORHOOD ATTENDANCE CHARACTERISTICS

Neighborhood PPS Student Population	651	
Attending Hosford	366	56%
Other PPS Neighborhood Schools	95	15%
Special Programs/Focus Options	164	25%
PPS Charter Schools	6	1%
Special Services	16	2%
Community Based Alternatives	4	1%



#### 4. EDUCATIONAL PROGRAMS

##### Achievement - % Meeting or Exceeding Benchmarks

Year	8th Grade	
	Reading	Math
2006-2007	79.9%	86.6%
2007-2008	78.5%	77.2%
2008-2009	86.2%	80.5%

For detailed achievement information go to: <http://www.pps.k12.or.us/depts-c/rne/results/>

#### 5. SCHOOL ENVIRONMENT

2008-2009	School	Comparable District Average
Highly Qualified Teaching Assignments	94.2%	97.0%
Teacher Experience (Average in years)	13.9	13.8
Substitute Usage (Average in days)	17.5	14.2
Average Daily Attendance	93.3%	93.9%
Average Class Size	24.2	25.4
Stability Index	94.9%	95.1%
Student Expulsions	0.2%	0.3%
Student Suspensions	10.9%	9.2%

October 2009 Enrollment	Number of Classrooms	Density Index
548	34	16

#### 6. ENROLLMENT INDICATORS

Student loss >5% since 2008 AND >15% since 2005?	No
Neighborhood students attending Hosford below 55%?	No
Building density index below 15 or above 20?	No

#### 7. COMMENTS/ISSUES

Address 4915 N. Gantenbein Ave.		Phone 916-5468
Cluster Jefferson	Feeds To Jefferson	

## 1. BUDGET AND STAFFING

School Budget Per Student	\$6700
Budget Rank (1-33)	1
Free & Reduced	99.6%
School Receives Title I Funds?	Yes
Special Education	13.8%
English Language Learners	13.1%
Talented and Gifted	8.0%

### Licensed FTE Allocation

Admin Support	1.80
Ratio FTE	10.62
SES FTE	1.20
One Time Adjustments	1.90
Title I	2.88
Foundation/Fee for Service K	0.00
Other Grants	1.64
<b>TOTAL</b>	<b>20.04</b>

## 2. ENROLLMENT CHARACTERISTICS

Year	PK	K	1	2	3	4	5	6	7	8	TOTAL
2005	20	33	48	35	33	44	36	21	0	0	270
2006	20	36	23	42	29	33	35	22	0	0	240
2007	20	25	28	32	40	27	30	18	15	0	235
2008	18	37	29	26	27	39	24	24	18	16	258
2009	20	35	36	29	34	26	36	24	22	13	275

### 2009 Enrollment

Neighborhood students	166
Students from other neighborhoods	109

Change in Enrollment from 2008 to 2009	+17
Change in Enrollment from 2005 to 2009	+5
Projected Enrollment in 2014 (K-12)	222

### Racial/Ethnic Background

Asian	African American	Hispanic	Native American	White	Multiple Races	Unspecified
2.9%	54.9%	21.5%	3.3%	12.7%	2.5%	2.2%

## 3. NEIGHBORHOOD ATTENDANCE CHARACTERISTICS

Neighborhood PPS Student Population	346	
Attending Humboldt	166	48%
Other PPS Neighborhood Schools	99	29%
Special Programs/Focus Options	55	16%
PPS Charter Schools	23	7%
Special Services	1	<1%
Community Based Alternatives	2	1%

#### 4. EDUCATIONAL PROGRAMS

##### Achievement - % Meeting or Exceeding Benchmarks

Year	3rd Grade		5th Grade		8th Grade	
	Reading	Math	Reading	Math	Reading	Math
2006-2007	64.0%	48.0%	61.1%	63.9%		
2007-2008	78.6%	69.0%	40.6%	50.0%		
2008-2009	69.2%	57.7%	62.5%	75.0%	25.0%	31.3%

For detailed achievement information go to: <http://www.pps.k12.or.us/depts-c/rne/results/>

#### 5. SCHOOL ENVIRONMENT

2008-2009	School	Comparable District Average
Highly Qualified Teaching Assignments	100.0%	94.8%
Teacher Experience (Average in years)	10.5	13.5
Substitute Usage (Average in days)	18.3	13.7
Average Daily Attendance	93.1%	94.1%
Average Class Size	22.3	23.4
Stability Index	87.2%	91.6%
Student Expulsions	0.0%	0.0%
Student Suspensions	17.4%	8.3%

October 2009 Enrollment	Number of Classrooms	Density Index
275	22	13

#### 6. ENROLLMENT INDICATORS

Student loss >5% since 2008 AND >15% since 2005?	No
Neighborhood students attending Humboldt below 55%?	Yes
Building density index below 15 or above 20?	Yes

#### 7. COMMENTS/ISSUES

School not making Adequate Yearly Progress. First year not making AYP so sanctions do not apply.

Recently transitioned to a PK-8 configuration. Sixth grade was added in 2005-06, seventh grade was 2007-08 and eighth grade in 2008-09.

Address 1320 NE Brazee St.		Phone 916-6386
Cluster Grant	Feeds To Grant	

### 1. BUDGET AND STAFFING

School Budget Per Student	\$4953
Budget Rank (1-33)	28
Free & Reduced	35.4%
School Receives Title I Funds?	No
Special Education	16.2%
English Language Learners	2.4%
Talented and Gifted	14.3%

#### Licensed FTE Allocation

Admin Support	3.50
Ratio FTE	19.29
SES FTE	0.75
One Time Adjustments	1.10
Title I	0.00
Foundation/Fee for Service K	2.00
Other Grants	0.00
<b>TOTAL</b>	<b>26.64</b>

### 2. ENROLLMENT CHARACTERISTICS

Year	K	1	2	3	4	5	6	7	8	TOTAL
2005	60	80	84	87	60	74	0	0	0	445
2006	57	68	78	77	82	63	48	0	0	473
2007	60	63	68	75	75	85	38	41	0	505
2008	57	63	60	73	70	82	38	23	37	503
2009	49	60	69	72	73	71	51	38	22	505

#### 2009 Enrollment

Neighborhood students	342
Students from other neighborhoods	163

Change in Enrollment from 2008 to 2009	+2
Change in Enrollment from 2005 to 2009	+60
Projected Enrollment in 2014 (K-12)	467

#### Racial/Ethnic Background

Asian	African American	Hispanic	Native American	White	Multiple Races	Unspecified
1.4%	28.1%	9.3%	0.4%	54.7%	5.3%	0.8%

### 3. NEIGHBORHOOD ATTENDANCE CHARACTERISTICS

Neighborhood PPS Student Population	502	
Attending Irvington	342	68%
Other PPS Neighborhood Schools	74	15%
Special Programs/Focus Options	73	15%
PPS Charter Schools	11	2%
Special Services		0%
Community Based Alternatives	2	<1%

#### 4. EDUCATIONAL PROGRAMS

##### Achievement - % Meeting or Exceeding Benchmarks

Year	3rd Grade		5th Grade		8th Grade	
	Reading	Math	Reading	Math	Reading	Math
2006-2007	71.2%	65.8%	71.2%	57.6%		
2007-2008	81.9%	73.6%	75.3%	81.5%		
2008-2009	85.7%	78.6%	72.8%	72.8%	65.8%	73.7%

For detailed achievement information go to: <http://www.pps.k12.or.us/depts-c/rne/results/>

#### 5. SCHOOL ENVIRONMENT

2008-2009	School	Comparable District Average
Highly Qualified Teaching Assignments	100.0%	94.8%
Teacher Experience (Average in years)	16.8	13.5
Substitute Usage (Average in days)	8.6	13.7
Average Daily Attendance	95.6%	94.1%
Average Class Size	23.6	23.4
Stability Index	96.2%	91.6%
Student Expulsions	0.0%	0.0%
Student Suspensions	6.6%	8.3%

October 2009 Enrollment	Number of Classrooms	Density Index
505	29	17

#### 6. ENROLLMENT INDICATORS

Student loss >5% since 2008 AND >15% since 2005?	No
Neighborhood students attending Irvington below 55%?	No
Building density index below 15 or above 20?	No

#### 7. COMMENTS/ISSUES

Recently transitioned to a K-8 configuration. Sixth grade added and boundary change in 2006-07, 7th grade was added in 2007-08 and 8th grade was added in 2008-09.

Address 10625 SW 35th Ave.		Phone 916-5680
Cluster Wilson	Feeds To Wilson	

### 1. BUDGET AND STAFFING

School Budget Per Student	\$4843
Budget Rank (1-10)	6
Free & Reduced	27.6%
School Receives Title I Funds?	No
Special Education	15.8%
English Language Learners	6.0%
Talented and Gifted	19.0%

#### Licensed FTE Allocation

Admin Support	4.50
Ratio FTE	29.06
SES FTE	0.74
One Time Adjustments	0.00
Title I	0.00
Foundation/Fee for Service K	0.00
Other Grants	0.00
<b>TOTAL</b>	<b>34.30</b>

### 2. ENROLLMENT CHARACTERISTICS

Year	6	7	8	TOTAL
2005	210	234	250	694
2006	239	214	235	688
2007	245	252	217	714
2008	215	239	258	712
2009	172	225	254	651

#### 2009 Enrollment

Neighborhood students	559
Students from other neighborhoods	92

Change in Enrollment from 2008 to 2009	-61
Change in Enrollment from 2005 to 2009	-43
Projected Enrollment in 2014 (K-12)	672

#### Racial/Ethnic Background

Asian	African American	Hispanic	Native American	White	Multiple Races	Unspecified
4.9%	8.6%	8.1%	0.8%	73.3%	2.3%	2.0%

### 3. NEIGHBORHOOD ATTENDANCE CHARACTERISTICS

Neighborhood PPS Student Population	617	
Attending Jackson	559	91%
Other PPS Neighborhood Schools	16	3%
Special Programs/Focus Options	36	6%
PPS Charter Schools		0%
Special Services	5	1%
Community Based Alternatives	1	<1%

#### 4. EDUCATIONAL PROGRAMS

##### Achievement - % Meeting or Exceeding Benchmarks

Year	8th Grade	
	Reading	Math
2006-2007	88.5%	92.5%
2007-2008	88.9%	89.4%
2008-2009	79.5%	84.6%

For detailed achievement information go to: <http://www.pps.k12.or.us/depts-c/rne/results/>

#### 5. SCHOOL ENVIRONMENT

2008-2009	School	Comparable District Average
Highly Qualified Teaching Assignments	100.0%	97.0%
Teacher Experience (Average in years)	16.0	13.8
Substitute Usage (Average in days)	14.5	14.2
Average Daily Attendance	94.6%	93.9%
Average Class Size	30.8	25.4
Stability Index	97.8%	95.1%
Student Expulsions	0.0%	0.3%
Student Suspensions	3.4%	9.2%

October 2009 Enrollment	Number of Classrooms	Density Index
651	38	17

#### 6. ENROLLMENT INDICATORS

Student loss >5% since 2008 AND >15% since 2005?	No
Neighborhood students attending Jackson below 55%?	No
Building density index below 15 or above 20?	No

#### 7. COMMENTS/ISSUES

Address 7439 N. Charleston Ave.		Phone 916-6266
Cluster Roosevelt	Feeds To George	

## 1. BUDGET AND STAFFING

School Budget Per Student	\$5436
Budget Rank (1-27)	9
Free & Reduced	84.1%
School Receives Title I Funds?	Yes
Special Education	15.1%
English Language Learners	33.3%
Talented and Gifted	3.9%

### Licensed FTE Allocation

Admin Support	2.25
Ratio FTE	15.80
SES FTE	1.46
One Time Adjustments	0.00
Title I	3.72
Foundation/Fee for Service K	0.00
Other Grants	0.00
<b>TOTAL</b>	<b>23.23</b>

## 2. ENROLLMENT CHARACTERISTICS

Year	K	1	2	3	4	5	TOTAL
2005	84	81	71	77	72	73	458
2006	76	82	85	66	75	75	459
2007	56	74	79	86	67	68	430
2008	75	49	65	72	75	68	404
2009	70	73	48	64	61	68	384

### 2009 Enrollment

Neighborhood students	275
Students from other neighborhoods	109

Change in Enrollment from 2008 to 2009	-20
Change in Enrollment from 2005 to 2009	-74
Projected Enrollment in 2014 (K-12)	426

### Racial/Ethnic Background

Asian	African American	Hispanic	Native American	White	Multiple Races	Unspecified
9.6%	8.3%	45.1%	0.8%	30.7%	4.7%	0.8%

## 3. NEIGHBORHOOD ATTENDANCE CHARACTERISTICS

Neighborhood PPS Student Population	481	
Attending James John	275	57%
Other PPS Neighborhood Schools	128	27%
Special Programs/Focus Options	44	9%
PPS Charter Schools	33	7%
Special Services	1	<1%
Community Based Alternatives		0%



#### 4. EDUCATIONAL PROGRAMS

##### Achievement - % Meeting or Exceeding Benchmarks

Year	3rd Grade		5th Grade	
	Reading	Math	Reading	Math
2006-2007	54.7%	70.3%	49.3%	61.4%
2007-2008	70.5%	76.3%	66.2%	75.4%
2008-2009	70.8%	79.2%	68.2%	71.2%

For detailed achievement information go to: <http://www.pps.k12.or.us/depts-c/rne/results/>

#### 5. SCHOOL ENVIRONMENT

2008-2009	School	Comparable District Average
Highly Qualified Teaching Assignments	100.0%	95.8%
Teacher Experience (Average in years)	11.7	13.9
Substitute Usage (Average in days)	16.6	12.8
Average Daily Attendance	93.1%	94.5%
Average Class Size	22.2	24.3
Stability Index	93.8%	94.2%
Student Expulsions	0.0%	0.0%
Student Suspensions	5.2%	3.1%

October 2009 Enrollment	Number of Classrooms	Density Index
384	26	15

#### 6. ENROLLMENT INDICATORS

Student loss >5% since 2008 AND >15% since 2005?	No
Neighborhood students attending James John below 55%?	No
Building density index below 15 or above 20?	No

#### 7. COMMENTS/ISSUES

Address 5210 N. Kerby Ave.		Phone 916-5180
Cluster Jefferson	Feeders See Comments.	

### 1. BUDGET AND STAFFING

School Budget Per Student	\$6962
Budget Rank (1-15)	6
Free & Reduced	70.5%
School Receives Title I Funds?	Yes
Special Education	21.7%
English Language Learners	8.4%
Talented and Gifted	8.8%

#### Licensed FTE Allocation

Admin Support	6.25
Ratio FTE	28.79
SES FTE	3.76
One Time Adjustments	3.02
Title I	3.93
Foundation/Fee for Service K	0.00
Other Grants	4.00
<b>TOTAL</b>	<b>49.75</b>

### 2. ENROLLMENT CHARACTERISTICS

Year	6	7	8	9	10	11	12	TOTAL
2005	0	0	0	181	165	133	168	647
2006	0	0	0	170	140	132	124	566
2007	64	51	47	168	135	124	118	707
2008	33	47	42	132	141	120	116	631
2009	43	40	47	126	123	121	117	617

#### 2009 Enrollment

Neighborhood students	360
Students from other neighborhoods	257

Change in Enrollment from 2008 to 2009	-14
Change in Enrollment from 2005 to 2009	-30
Projected Enrollment in 2014 (K-12)	554

#### Racial/Ethnic Background

Asian	African American	Hispanic	Native American	White	Multiple Races	Unspecified
6.5%	53.2%	15.6%	0.8%	19.6%	2.9%	1.5%

### 3. NEIGHBORHOOD ATTENDANCE CHARACTERISTICS

Neighborhood PPS Student Population	1549	
Attending Jefferson	360	23%
Other PPS Neighborhood Schools	394	25%
Special Programs/Focus Options	449	29%
PPS Charter Schools	74	5%
Special Services	38	2%
Community Based Alternatives	234	15%

#### 4. EDUCATIONAL PROGRAMS

##### Achievement - % Meeting or Exceeding Benchmarks

Year	8th Grade		10th Grade	
	Reading	Math	Reading	Math
2006-2007			38.2%	16.1%
2007-2008	31.8%	34.1%	35.8%	16.8%
2008-2009	69.2%	56.4%	39.8%	17.9%

For detailed achievement information go to: <http://www.pps.k12.or.us/depts-c/rne/results/>

#### 5. SCHOOL ENVIRONMENT

2008-2009	School	Comparable District Average
Highly Qualified Teaching Assignments	90.6%	94.4%
Teacher Experience (Average in years)	10.9	14.3
Substitute Usage (Average in days)	18.9	13.6
Average Daily Attendance	86.0%	89.4%
Average Class Size	18.5	24.7
Stability Index	85.3%	88.3%
Student Expulsions	0.0%	0.7%
Student Suspensions	18.9%	8.3%

October 2009 Enrollment	Number of Classrooms	Density Index
617	76	8

#### 6. ENROLLMENT INDICATORS

Student loss >5% since 2008 AND >15% since 2005?	No
Neighborhood students attending Jefferson below 55%?	Yes
Building density index below 15 or above 20?	Yes

#### 7. COMMENTS/ISSUES

First year of School Improvement status: Second year not making Adequate Yearly Progress (transportation for transfer sanction applies).

Jefferson HS includes the traditional high school on the Jefferson Campus and the Young Women's Academy (grades 6-12 located in the Tubman building).

Feeder Schools: Beach, Faubion, Humboldt, King, Ockley Green, Vernon, Woodlawn

Address 9030 SE Cooper St.		Phone 916-6350
Cluster Marshall	Feeds To Lane	

### 1. BUDGET AND STAFFING

School Budget Per Student	\$5681
Budget Rank (1-27)	5
Free & Reduced	78.2%
School Receives Title I Funds?	Yes
Special Education	16.1%
English Language Learners	31.7%
Talented and Gifted	3.9%

#### Licensed FTE Allocation

Admin Support	2.38
Ratio FTE	18.92
SES FTE	1.65
One Time Adjustments	0.00
Title I	4.67
Foundation/Fee for Service K	0.00
Other Grants	0.00
<b>TOTAL</b>	<b>27.62</b>

### 2. ENROLLMENT CHARACTERISTICS

Year	K	1	2	3	4	5	TOTAL
2005	95	97	77	80	64	71	484
2006	75	79	80	67	71	67	439
2007	81	76	86	80	72	69	464
2008	86	86	73	85	71	67	468
2009	95	84	78	67	74	69	467

#### 2009 Enrollment

Neighborhood students	358
Students from other neighborhoods	109

Change in Enrollment from 2008 to 2009	-1
Change in Enrollment from 2005 to 2009	-17
Projected Enrollment in 2014 (K-12)	516

#### Racial/Ethnic Background

Asian	African American	Hispanic	Native American	White	Multiple Races	Unspecified
13.5%	6.6%	27.4%	3.2%	45.2%	2.6%	1.5%

### 3. NEIGHBORHOOD ATTENDANCE CHARACTERISTICS

Neighborhood PPS Student Population	474	
Attending Kelly	358	76%
Other PPS Neighborhood Schools	74	16%
Special Programs/Focus Options	31	7%
PPS Charter Schools	9	2%
Special Services	2	<1%
Community Based Alternatives		0%

#### 4. EDUCATIONAL PROGRAMS

##### Achievement - % Meeting or Exceeding Benchmarks

Year	3rd Grade		5th Grade	
	Reading	Math	Reading	Math
2006-2007	67.2%	50.7%	67.9%	71.7%
2007-2008	73.6%	56.9%	60.3%	61.8%
2008-2009	76.3%	61.8%	60.3%	63.5%

For detailed achievement information go to: <http://www.pps.k12.or.us/depts-c/rne/results/>

#### 5. SCHOOL ENVIRONMENT

2008-2009	School	Comparable District Average
Highly Qualified Teaching Assignments	92.0%	95.8%
Teacher Experience (Average in years)	12.3	13.9
Substitute Usage (Average in days)	15.8	12.8
Average Daily Attendance	93.4%	94.5%
Average Class Size	21.9	24.3
Stability Index	88.9%	94.2%
Student Expulsions	0.0%	0.0%
Student Suspensions	4.1%	3.1%

October 2009 Enrollment	Number of Classrooms	Density Index
467	27	17

#### 6. ENROLLMENT INDICATORS

Student loss >5% since 2008 AND >15% since 2005?	No
Neighborhood students attending Kelly below 55%?	No
Building density index below 15 or above 20?	No

#### 7. COMMENTS/ISSUES

First year of School Improvement status: Second year not making Adequate Yearly Progress (transportation for transfer sanction applies).

Address 4906 NE 6th Ave.	Phone 916-6456
Cluster Jefferson	Feeds To Jefferson

## 1. BUDGET AND STAFFING

School Budget Per Student	\$6519
Budget Rank (1-33)	3
Free & Reduced	99.4%
School Receives Title I Funds?	Yes
Special Education	19.3%
English Language Learners	16.4%
Talented and Gifted	5.7%

### Licensed FTE Allocation

Admin Support	2.25
Ratio FTE	14.42
SES FTE	1.65
One Time Adjustments	1.00
Title I	4.39
Foundation/Fee for Service K	0.00
Other Grants	0.73
<b>TOTAL</b>	<b>24.44</b>

## 2. ENROLLMENT CHARACTERISTICS

Year	PK	K	1	2	3	4	5	6	7	8	TOTAL
2005	39	61	68	64	72	77	73	37	0	0	491
2006	40	59	52	62	51	64	65	39	26	0	458
2007	40	56	50	52	58	53	55	36	28	25	453
2008	38	51	39	42	46	53	43	26	31	30	399
2009	29	39	44	31	38	40	47	17	22	29	336

### 2009 Enrollment

Neighborhood students	141
Students from other neighborhoods	195

Change in Enrollment from 2008 to 2009	-63
Change in Enrollment from 2005 to 2009	-155
Projected Enrollment in 2014 (K-12)	332

### Racial/Ethnic Background

Asian	African American	Hispanic	Native American	White	Multiple Races	Unspecified
3.3%	52.4%	26.8%	0.6%	8.3%	3.0%	5.7%

## 3. NEIGHBORHOOD ATTENDANCE CHARACTERISTICS

Neighborhood PPS Student Population	343	
Attending King	141	41%
Other PPS Neighborhood Schools	121	35%
Special Programs/Focus Options	45	13%
PPS Charter Schools	33	10%
Special Services	3	1%
Community Based Alternatives		0%

#### 4. EDUCATIONAL PROGRAMS

##### Achievement - % Meeting or Exceeding Benchmarks

Year	3rd Grade		5th Grade		8th Grade	
	Reading	Math	Reading	Math	Reading	Math
2006-2007	63.6%	31.8%	52.5%	40.7%		
2007-2008	63.5%	36.5%	30.6%	42.9%	44.0%	45.8%
2008-2009	79.1%	46.5%	45.0%	42.5%	43.3%	33.3%

For detailed achievement information go to: <http://www.pps.k12.or.us/depts-c/rne/results/>

#### 5. SCHOOL ENVIRONMENT

2008-2009	School	Comparable District Average
Highly Qualified Teaching Assignments	100.0%	94.8%
Teacher Experience (Average in years)	11.3	13.5
Substitute Usage (Average in days)	15.8	13.7
Average Daily Attendance	93.2%	94.1%
Average Class Size	19.9	23.4
Stability Index	85.0%	91.6%
Student Expulsions	0.0%	0.0%
Student Suspensions	17.5%	8.3%

October 2009 Enrollment	Number of Classrooms	Density Index
336	34	10

#### 6. ENROLLMENT INDICATORS

Student loss >5% since 2008 AND >15% since 2005?	No
Neighborhood students attending King below 55%?	Yes
Building density index below 15 or above 20?	Yes

#### 7. COMMENTS/ISSUES

First year of School Improvement status: Second year not making Adequate Yearly Progress (transportation for transfer sanction applies).

Recently transitioned to a PK-8 configuration. Seventh grade added in 2006-07 and 8th grade in 2007-08.

Address 7200 SE 60th Ave.		Phone 916-6355
Cluster Marshall	Feeds To Marshall Campus (BizTech, PAIS, Renaissance Arts)	

## 1. BUDGET AND STAFFING

School Budget Per Student	\$6450
Budget Rank (1-10)	1
Free & Reduced	85.9%
School Receives Title I Funds?	Yes
Special Education	20.7%
English Language Learners	16.6%
Talented and Gifted	5.8%

### Licensed FTE Allocation

Admin Support	3.50
Ratio FTE	17.90
SES FTE	1.72
One Time Adjustments	0.00
Title I	2.66
Foundation/Fee for Service K	0.00
Other Grants	4.47
<b>TOTAL</b>	<b>30.25</b>

## 2. ENROLLMENT CHARACTERISTICS

Year	6	7	8	TOTAL
2005	187	178	188	553
2006	161	191	175	527
2007	156	165	168	489
2008	139	140	140	419
2009	118	145	134	397

### 2009 Enrollment

Neighborhood students	339
Students from other neighborhoods	58

Change in Enrollment from 2008 to 2009	-22
Change in Enrollment from 2005 to 2009	-156
Projected Enrollment in 2014 (K-12)	393

### Racial/Ethnic Background

Asian	African American	Hispanic	Native American	White	Multiple Races	Unspecified
15.9%	8.1%	27.7%	3.5%	40.1%	4.5%	0.3%

## 3. NEIGHBORHOOD ATTENDANCE CHARACTERISTICS

Neighborhood PPS Student Population	538	
Attending Lane	339	63%
Other PPS Neighborhood Schools	142	26%
Special Programs/Focus Options	42	8%
PPS Charter Schools	1	<1%
Special Services	5	1%
Community Based Alternatives	9	2%



## 4. EDUCATIONAL PROGRAMS

### Achievement - % Meeting or Exceeding Benchmarks

Year	8th Grade	
	Reading	Math
2006-2007	46.9%	55.8%
2007-2008	61.1%	70.2%
2008-2009	61.4%	72.4%

For detailed achievement information go to: <http://www.pps.k12.or.us/depts-c/rne/results/>

## 5. SCHOOL ENVIRONMENT

2008-2009	School	Comparable District Average
Highly Qualified Teaching Assignments	96.2%	97.0%
Teacher Experience (Average in years)	13.3	13.8
Substitute Usage (Average in days)	19.0	14.2
Average Daily Attendance	92.5%	93.9%
Average Class Size	21.1	25.4
Stability Index	85.9%	95.1%
Student Expulsions	1.7%	0.3%
Student Suspensions	21.5%	9.2%

October 2009 Enrollment	Number of Classrooms	Density Index
397	38	10

## 6. ENROLLMENT INDICATORS

Student loss >5% since 2008 AND >15% since 2005?	No
Neighborhood students attending Lane below 55%?	No
Building density index below 15 or above 20?	Yes

## 7. COMMENTS/ISSUES

Address 840 NE 41st Ave.		Phone 916-6210
Cluster Grant	Feeds To Beverly Cleary (gr 8 2008-09 SY), Grant H.S.	

### 1. BUDGET AND STAFFING

School Budget Per Student	\$4645
Budget Rank (1-33)	31
Free & Reduced	13.6%
School Receives Title I Funds?	No
Special Education	12.9%
English Language Learners	1.1%
Talented and Gifted	14.3%

#### Licensed FTE Allocation

Admin Support	4.25
Ratio FTE	28.35
SES FTE	0.34
One Time Adjustments	0.10
Title I	0.00
Foundation/Fee for Service K	2.47
Other Grants	0.00
<b>TOTAL</b>	<b>35.51</b>

### 2. ENROLLMENT CHARACTERISTICS

Year	K	1	2	3	4	5	6	7	8	TOTAL
2005	78	87	88	83	125	120	0	0	0	581
2006	69	75	78	89	126	124	0	0	0	561
2007	70	75	77	75	90	80	69	0	0	536
2008	65	75	76	78	78	85	82	67	0	606
2009	79	81	79	82	82	81	72	80	72	708

#### 2009 Enrollment

Neighborhood students	504
Students from other neighborhoods	204

Change in Enrollment from 2008 to 2009	+102
Change in Enrollment from 2005 to 2009	+127
Projected Enrollment in 2014 (K-12)	674

#### Racial/Ethnic Background

Asian	African American	Hispanic	Native American	White	Multiple Races	Unspecified
4.1%	2.0%	5.5%	0.8%	81.1%	5.1%	1.4%

### 3. NEIGHBORHOOD ATTENDANCE CHARACTERISTICS

Neighborhood PPS Student Population	660	
Attending Laurelhurst	504	76%
Other PPS Neighborhood Schools	69	10%
Special Programs/Focus Options	72	11%
PPS Charter Schools	13	2%
Special Services	2	<1%
Community Based Alternatives		0%

#### 4. EDUCATIONAL PROGRAMS

##### Achievement - % Meeting or Exceeding Benchmarks

Year	3rd Grade		5th Grade	
	Reading	Math	Reading	Math
2006-2007	>95%	94.4%	87.8%	88.6%
2007-2008	>95%	93.2%	94.1%	89.4%
2008-2009	94.8%	85.7%	91.7%	86.9%

For detailed achievement information go to: <http://www.pps.k12.or.us/depts-c/rne/results/>

#### 5. SCHOOL ENVIRONMENT

2008-2009	School	Comparable District Average
Highly Qualified Teaching Assignments	96.6%	94.8%
Teacher Experience (Average in years)	18.3	13.5
Substitute Usage (Average in days)	12.0	13.7
Average Daily Attendance	95.5%	94.1%
Average Class Size	25.3	23.4
Stability Index	98.8%	91.6%
Student Expulsions	0.0%	0.0%
Student Suspensions	0.8%	8.3%

October 2009 Enrollment	Number of Classrooms	Density Index
708	28	25

#### 6. ENROLLMENT INDICATORS

Student loss >5% since 2008 AND >15% since 2005?	No
Neighborhood students attending Laurelhurst below 55%?	No
Building density index below 15 or above 20?	Yes

#### 7. COMMENTS/ISSUES

Recently transitioned to K-8 with 6th grade added in 2007-08, 7th grade in 2008-09, and 8th grade in 2009-10.

# Leadership and Entrepreneurship (Charter)

Updated 05/20/2010

Address 8111 NE Holman		Phone 254-2537
Cluster	Feeds To	

## 1. BUDGET AND STAFFING

School Budget Per Student	
Budget Rank	
Free & Reduced	41.2%
School Receives Title I Funds?	
Special Education	20.1%
English Language Learners	5.8%
Talented and Gifted	5.1%

### Licensed FTE Allocation

Admin Support	
Ratio FTE	
SES FTE	
One Time Adjustments	
Title I	
Foundation/Fee for Service K	
Other Grants	
<b>TOTAL</b>	

## 2. ENROLLMENT CHARACTERISTICS

Year	9	10	11	12	TOTAL
2006	102	0	0	0	102
2007	75	72	0	0	147
2008	86	78	53	0	217
2009	87	89	59	39	274

### 2009 Enrollment

Neighborhood students	n/a
Students from other neighborhoods	n/a

Change in Enrollment from 2008 to 2009	+57
Change in Enrollment from 2005 to 2009	n/a
Projected Enrollment in 2014 (K-12)	n/a

### Racial/Ethnic Background

Asian	African American	Hispanic	Native American	White	Multiple Races	Unspecified
4.0%	23.0%	24.1%	1.5%	45.3%	1.1%	1.1%

## 3. NEIGHBORHOOD ATTENDANCE CHARACTERISTICS

*Neighborhood attendance characteristics are not applicable to Leadership and Entrepreneurship (Charter)*

#### 4. EDUCATIONAL PROGRAMS

##### Achievement - % Meeting or Exceeding Benchmarks

Year	10th Grade	
	Reading	Math
2007-2008	55.9%	27.1%
2008-2009	63.5%	38.7%

For detailed achievement information go to: <http://www.pps.k12.or.us/depts-c/rne/results/>

#### 5. SCHOOL ENVIRONMENT

2008-2009	School	Comparable District Average
Highly Qualified Teaching Assignments	42.9%	94.4%
Teacher Experience (Average in years)	8.0	14.3
Substitute Usage (Average in days)		
Average Daily Attendance	86.1%	89.4%
Average Class Size	22.3	24.7
Stability Index	73.7%	88.3%
Student Expulsions	1.4%	0.7%
Student Suspensions	22.1%	8.3%

October 2009 Enrollment	Number of Classrooms	Density Index
274		

#### 6. ENROLLMENT INDICATORS

Student loss >5% since 2008 AND >15% since 2005?	n/a
Neighborhood students attending Leadership and Entrepreneurship (Charter) below 55%?	n/a
Building density index below 15 or above 20?	n/a

#### 7. COMMENTS/ISSUES

A public charter school is a separate legal entity operating under a binding charter agreement with a sponsor. A sponsor is either the school district in which the public charter school is located, or, rarely, the State Board of Education. A public charter school is governed by its board of directors and not by the sponsoring district.

As a result, full data are either not available or not comparable for inclusion in these School Profiles. Therefore, Sections 1, 3 and 6 contain limited or no data. Enrollment and achievement history data depend on the formation date and grade span of the individual school.

Please direct questions about a charter school to the school. Charter school contact information and descriptions are available on the district's website. Click Schools on the main page, then scroll down to and click Charter Schools.

Please direct general questions to Kristen Miles at 503.916.3359 or [kmiles@pps.k12.or.us](mailto:kmiles@pps.k12.or.us).

Address 2222 NE 92nd Ave.		Phone 916-6144
Cluster Madison	Feeds To Madison	

## 1. BUDGET AND STAFFING

School Budget Per Student	\$5310
Budget Rank (1-33)	22
Free & Reduced	76.6%
School Receives Title I Funds?	Yes
Special Education	18.6%
English Language Learners	25.5%
Talented and Gifted	5.7%

### Licensed FTE Allocation

Admin Support	3.00
Ratio FTE	18.27
SES FTE	1.47
One Time Adjustments	0.14
Title I	4.11
Foundation/Fee for Service K	0.00
Other Grants	1.25
<b>TOTAL</b>	<b>28.24</b>

## 2. ENROLLMENT CHARACTERISTICS

Year	K	1	2	3	4	5	6	7	8	TOTAL
2005	51	41	52	65	47	53	0	0	0	309
2006	52	56	41	54	69	36	46	0	0	354
2007	52	57	53	36	39	59	34	37	0	367
2008	53	54	59	54	34	43	58	41	38	434
2009	65	58	58	47	49	35	48	53	45	458

### 2009 Enrollment

Neighborhood students	365
Students from other neighborhoods	93

Change in Enrollment from 2008 to 2009	+24
Change in Enrollment from 2005 to 2009	+149
Projected Enrollment in 2014 (K-12)	483

### Racial/Ethnic Background

Asian	African American	Hispanic	Native American	White	Multiple Races	Unspecified
28.8%	19.7%	15.9%	3.1%	27.9%	3.9%	0.7%

## 3. NEIGHBORHOOD ATTENDANCE CHARACTERISTICS

Neighborhood PPS Student Population	512	
Attending Lee	365	71%
Other PPS Neighborhood Schools	107	21%
Special Programs/Focus Options	32	6%
PPS Charter Schools	6	1%
Special Services	1	<1%
Community Based Alternatives	1	<1%

## 4. EDUCATIONAL PROGRAMS

### Achievement - % Meeting or Exceeding Benchmarks

Year	3rd Grade		5th Grade		8th Grade	
	Reading	Math	Reading	Math	Reading	Math
2006-2007	63.4%	43.9%	66.7%	64.7%		
2007-2008	58.3%	38.9%	60.7%	68.9%		
2008-2009	86.0%	72.0%	56.5%	60.9%	65.9%	65.9%

For detailed achievement information go to: <http://www.pps.k12.or.us/depts-c/rne/results/>

## 5. SCHOOL ENVIRONMENT

2008-2009	School	Comparable District Average
Highly Qualified Teaching Assignments	100.0%	94.8%
Teacher Experience (Average in years)	13.1	13.5
Substitute Usage (Average in days)	17.3	13.7
Average Daily Attendance	93.6%	94.1%
Average Class Size	22.7	23.4
Stability Index	91.0%	91.6%
Student Expulsions	0.2%	0.0%
Student Suspensions	5.8%	8.3%

October 2009 Enrollment	Number of Classrooms	Density Index
458	23	20

## 6. ENROLLMENT INDICATORS

Student loss >5% since 2008 AND >15% since 2005?	No
Neighborhood students attending Lee below 55%?	No
Building density index below 15 or above 20?	No

## 7. COMMENTS/ISSUES

A growing neighborhood school with significant grant funding supporting smaller class size, Lee has expanded after-school programming, made strong gains in academic achievement and established a warm school environment. Jason Lee recently completed its K-8 configuration, adding 8th grade in 2008-09 and has adopted a uniform dress code. For more information please contact Alexander Perrins, Lee's principal at (503) 916-6144.

Address 5105 SE 97th Ave.		Phone 916-6322
Cluster Marshall	Feeds To Marshall Campus (BizTech, PAIS, Renaissance Arts)	

## 1. BUDGET AND STAFFING

School Budget Per Student	\$5962
Budget Rank (1-33)	9
Free & Reduced	86.2%
School Receives Title I Funds?	Yes
Special Education	18.2%
English Language Learners	31.5%
Talented and Gifted	3.5%

### Licensed FTE Allocation

Admin Support	4.00
Ratio FTE	21.95
SES FTE	2.10
One Time Adjustments	0.00
Title I	5.27
Foundation/Fee for Service K	0.00
Other Grants	0.00
<b>TOTAL</b>	<b>33.32</b>

## 2. ENROLLMENT CHARACTERISTICS

Year	K	1	2	3	4	5	6	7	8	TOTAL
2005	79	55	54	61	49	68	0	0	0	366
2006	79	69	44	41	65	50	52	0	0	400
2007	80	80	70	52	48	53	47	45	0	475
2008	70	74	72	69	51	48	48	50	46	528
2009	77	78	79	70	63	54	41	42	45	549

### 2009 Enrollment

Neighborhood students	427
Students from other neighborhoods	122

Change in Enrollment from 2008 to 2009	+21
Change in Enrollment from 2005 to 2009	+183
Projected Enrollment in 2014 (K-12)	604

### Racial/Ethnic Background

Asian	African American	Hispanic	Native American	White	Multiple Races	Unspecified
14.6%	11.7%	35.9%	1.1%	33.9%	2.4%	0.5%

## 3. NEIGHBORHOOD ATTENDANCE CHARACTERISTICS

Neighborhood PPS Student Population	557	
Attending Lent	427	77%
Other PPS Neighborhood Schools	91	16%
Special Programs/Focus Options	25	4%
PPS Charter Schools	8	1%
Special Services	2	<1%
Community Based Alternatives	4	1%



#### 4. EDUCATIONAL PROGRAMS

##### Achievement - % Meeting or Exceeding Benchmarks

Year	3rd Grade		5th Grade		8th Grade	
	Reading	Math	Reading	Math	Reading	Math
2006-2007	87.8%	65.9%	46.0%	50.0%		
2007-2008	70.5%	75.0%	44.9%	67.3%		
2008-2009	81.0%	84.1%	81.4%	>95%	71.1%	62.2%

For detailed achievement information go to: <http://www.pps.k12.or.us/depts-c/rne/results/>

#### 5. SCHOOL ENVIRONMENT

2008-2009	School	Comparable District Average
Highly Qualified Teaching Assignments	100.0%	94.8%
Teacher Experience (Average in years)	9.8	13.5
Substitute Usage (Average in days)	8.9	13.7
Average Daily Attendance	94.5%	94.1%
Average Class Size	23.1	23.4
Stability Index	90.3%	91.6%
Student Expulsions	0.0%	0.0%
Student Suspensions	11.2%	8.3%

October 2009 Enrollment	Number of Classrooms	Density Index
549	29	19

#### 6. ENROLLMENT INDICATORS

Student loss >5% since 2008 AND >15% since 2005?	No
Neighborhood students attending Lent below 55%?	No
Building density index below 15 or above 20?	No

#### 7. COMMENTS/ISSUES

Recently transitioned to a K-8 configuration. Sixth grade added in 2006-07, 7th grade in 2007-08 and 8th grade in 2008-09.

Address 4401 SE Evergreen St.		Phone 916-6360
Cluster Cleveland	Feeds To Sellwood	

## 1. BUDGET AND STAFFING

School Budget Per Student	\$4632
Budget Rank (1-27)	17
Free & Reduced	43.3%
School Receives Title I Funds?	Yes
Special Education	15.5%
English Language Learners	8.8%
Talented and Gifted	7.8%

### Licensed FTE Allocation

Admin Support	1.75
Ratio FTE	13.84
SES FTE	0.66
One Time Adjustments	0.70
Title I	2.85
Foundation/Fee for Service K	0.00
Other Grants	0.00
<b>TOTAL</b>	<b>19.80</b>

## 2. ENROLLMENT CHARACTERISTICS

Year	K	1	2	3	4	5	N/A	TOTAL
2005	52	40	61	44	55	49	0	301
2006	45	57	41	62	40	48	0	293
2007	49	53	59	48	60	41	0	310
2008	73	47	57	58	51	59	4	349
2009	60	76	49	63	67	59	0	374

### 2009 Enrollment

Neighborhood students	218
Students from other neighborhoods	156

Change in Enrollment from 2008 to 2009	+25
Change in Enrollment from 2005 to 2009	+73
Projected Enrollment in 2014 (K-12)	395

### Racial/Ethnic Background

Asian	African American	Hispanic	Native American	White	Multiple Races	Unspecified
5.9%	4.3%	12.8%	1.1%	72.7%	2.7%	0.5%

## 3. NEIGHBORHOOD ATTENDANCE CHARACTERISTICS

Neighborhood PPS Student Population	330	
Attending Lewis	218	66%
Other PPS Neighborhood Schools	73	22%
Special Programs/Focus Options	36	11%
PPS Charter Schools	2	1%
Special Services	1	<1%
Community Based Alternatives		0%

#### 4. EDUCATIONAL PROGRAMS

##### Achievement - % Meeting or Exceeding Benchmarks

Year	3rd Grade		5th Grade	
	Reading	Math	Reading	Math
2006-2007	93.2%	91.5%	83.7%	79.1%
2007-2008	84.4%	91.1%	79.4%	88.2%
2008-2009	94.7%	>95%	>95%	>95%

For detailed achievement information go to: <http://www.pps.k12.or.us/depts-c/rne/results/>

#### 5. SCHOOL ENVIRONMENT

2008-2009	School	Comparable District Average
Highly Qualified Teaching Assignments	100.0%	95.8%
Teacher Experience (Average in years)	15.6	13.9
Substitute Usage (Average in days)	15.4	12.8
Average Daily Attendance	93.3%	94.5%
Average Class Size	24.9	24.3
Stability Index	96.3%	94.2%
Student Expulsions	0.0%	0.0%
Student Suspensions	2.3%	3.1%

October 2009 Enrollment	Number of Classrooms	Density Index
374	19	20

#### 6. ENROLLMENT INDICATORS

Student loss >5% since 2008 AND >15% since 2005?	No
Neighborhood students attending Lewis below 55%?	No
Building density index below 15 or above 20?	No

#### 7. COMMENTS/ISSUES

Address 1600 SW Salmon St.		Phone 916-5200
Cluster Lincoln	Feeders Skyline, West Sylvan	

### 1. BUDGET AND STAFFING

School Budget Per Student	\$4774
Budget Rank (1-15)	12
Free & Reduced	10.5%
School Receives Title I Funds?	No
Special Education	4.5%
English Language Learners	1.1%
Talented and Gifted	25.8%

#### Licensed FTE Allocation

Admin Support	8.25
Ratio FTE	58.30
SES FTE	0.00
One Time Adjustments	2.40
Title I	0.00
Foundation/Fee for Service K	4.65
Other Grants	0.16
<b>TOTAL</b>	<b>73.76</b>

### 2. ENROLLMENT CHARACTERISTICS

Year	9	10	11	12	TOTAL
2005	383	394	373	335	1485
2006	353	388	384	373	1498
2007	323	340	367	374	1404
2008	336	317	346	336	1335
2009	396	337	326	336	1395

#### 2009 Enrollment

Neighborhood students	1164
Students from other neighborhoods	231

Change in Enrollment from 2008 to 2009	+60
Change in Enrollment from 2005 to 2009	-90
Projected Enrollment in 2014 (K-12)	1316

#### Racial/Ethnic Background

Asian	African American	Hispanic	Native American	White	Multiple Races	Unspecified
8.6%	4.5%	6.6%	0.3%	75.1%	2.3%	2.7%

### 3. NEIGHBORHOOD ATTENDANCE CHARACTERISTICS

Neighborhood PPS Student Population	1380	
Attending Lincoln	1164	84%
Other PPS Neighborhood Schools	66	5%
Special Programs/Focus Options	29	2%
PPS Charter Schools	20	1%
Special Services	35	3%
Community Based Alternatives	66	5%

#### 4. EDUCATIONAL PROGRAMS

##### Achievement - % Meeting or Exceeding Benchmarks

Year	10th Grade	
	Reading	Math
2006-2007	87.1%	85.4%
2007-2008	92.0%	85.2%
2008-2009	85.7%	80.1%

For detailed achievement information go to: <http://www.pps.k12.or.us/depts-c/rne/results/>

#### 5. SCHOOL ENVIRONMENT

2008-2009	School	Comparable District Average
Highly Qualified Teaching Assignments	96.9%	94.4%
Teacher Experience (Average in years)	15.7	14.3
Substitute Usage (Average in days)	11.0	13.6
Average Daily Attendance	92.4%	89.4%
Average Class Size	27.1	24.7
Stability Index	95.7%	88.3%
Student Expulsions	0.2%	0.7%
Student Suspensions	2.7%	8.3%

October 2009 Enrollment	Number of Classrooms	Density Index
1395	57	24

#### 6. ENROLLMENT INDICATORS

Student loss >5% since 2008 AND >15% since 2005?	No
Neighborhood students attending Lincoln below 55%?	No
Building density index below 15 or above 20?	Yes

#### 7. COMMENTS/ISSUES

Address 6301 SE 14th Ave.		Phone 916-6216
Cluster Cleveland	Feeds To Sellwood	

### 1. BUDGET AND STAFFING

School Budget Per Student	\$4371
Budget Rank (1-27)	27
Free & Reduced	25.6%
School Receives Title I Funds?	No
Special Education	11.8%
English Language Learners	1.8%
Talented and Gifted	6.9%

#### Licensed FTE Allocation

Admin Support	2.25
Ratio FTE	16.19
SES FTE	0.42
One Time Adjustments	0.25
Title I	0.00
Foundation/Fee for Service K	2.25
Other Grants	0.00
<b>TOTAL</b>	<b>21.36</b>

### 2. ENROLLMENT CHARACTERISTICS

Year	K	1	2	3	4	5	TOTAL
2005	44	47	62	51	45	52	301
2006	61	49	49	65	51	34	309
2007	73	58	49	44	67	50	341
2008	91	80	57	55	49	64	396
2009	90	92	83	68	54	47	434

#### 2009 Enrollment

Neighborhood students	356
Students from other neighborhoods	78

Change in Enrollment from 2008 to 2009	+38
Change in Enrollment from 2005 to 2009	+133
Projected Enrollment in 2014 (K-12)	466

#### Racial/Ethnic Background

Asian	African American	Hispanic	Native American	White	Multiple Races	Unspecified
2.5%	3.2%	8.1%	1.2%	80.2%	1.2%	3.7%

### 3. NEIGHBORHOOD ATTENDANCE CHARACTERISTICS

Neighborhood PPS Student Population	504	
Attending Llewellyn	356	71%
Other PPS Neighborhood Schools	66	13%
Special Programs/Focus Options	75	15%
PPS Charter Schools	7	1%
Special Services		0%
Community Based Alternatives		0%

#### 4. EDUCATIONAL PROGRAMS

##### Achievement - % Meeting or Exceeding Benchmarks

Year	3rd Grade		5th Grade	
	Reading	Math	Reading	Math
2006-2007	>95%	90.2%	80.0%	77.1%
2007-2008	>95%	90.5%	87.8%	87.8%
2008-2009	>95%	>95%	95.0%	95.0%

For detailed achievement information go to: <http://www.pps.k12.or.us/depts-c/rne/results/>

#### 5. SCHOOL ENVIRONMENT

2008-2009	School	Comparable District Average
Highly Qualified Teaching Assignments	100.0%	95.8%
Teacher Experience (Average in years)	17.1	13.9
Substitute Usage (Average in days)	9.0	12.8
Average Daily Attendance	94.6%	94.5%
Average Class Size	25.1	24.3
Stability Index	96.2%	94.2%
Student Expulsions	0.0%	0.0%
Student Suspensions	3.5%	3.1%

October 2009 Enrollment	Number of Classrooms	Density Index
434	21	21

#### 6. ENROLLMENT INDICATORS

Student loss >5% since 2008 AND >15% since 2005?	No
Neighborhood students attending Llewellyn below 55%?	No
Building density index below 15 or above 20?	Yes

#### 7. COMMENTS/ISSUES

Address 2735 NE 82nd Ave.		Phone 916-5220
Cluster Madison	Feeders Lee, Rigler (Gr8), Roseway Heights, Scott (Gr8), Vestal	

### 1. BUDGET AND STAFFING

School Budget Per Student	\$5361
Budget Rank (1-15)	11
Free & Reduced	67.8%
School Receives Title I Funds?	No
Special Education	18.7%
English Language Learners	13.7%
Talented and Gifted	8.6%

#### Licensed FTE Allocation

Admin Support	5.50
Ratio FTE	34.95
SES FTE	4.01
One Time Adjustments	2.79
Title I	0.00
Foundation/Fee for Service K	0.00
Other Grants	2.49
<b>TOTAL</b>	<b>49.74</b>

### 2. ENROLLMENT CHARACTERISTICS

Year	8	9	10	11	12	TOTAL
2005	0	236	258	246	243	<b>983</b>
2006	0	291	231	228	186	<b>936</b>
2007	0	254	225	178	202	<b>859</b>
2008	85	217	234	217	147	<b>900</b>
2009	0	269	209	201	181	<b>860</b>

#### 2009 Enrollment

Neighborhood students	603
Students from other neighborhoods	257

Change in Enrollment from 2008 to 2009	-40
Change in Enrollment from 2005 to 2009	-123
Projected Enrollment in 2014 (K-12)	770

#### Racial/Ethnic Background

Asian	African American	Hispanic	Native American	White	Multiple Races	Unspecified
16.3%	23.3%	18.8%	2.0%	36.0%	1.4%	2.2%

### 3. NEIGHBORHOOD ATTENDANCE CHARACTERISTICS

Neighborhood PPS Student Population	1291	
Attending Madison	603	47%
Other PPS Neighborhood Schools	223	17%
Special Programs/Focus Options	252	20%
PPS Charter Schools	68	5%
Special Services	23	2%
Community Based Alternatives	122	9%



#### 4. EDUCATIONAL PROGRAMS

##### Achievement - % Meeting or Exceeding Benchmarks

Year	8th Grade		10th Grade	
	Reading	Math	Reading	Math
2006-2007	52.8%	50.3%		
2007-2008	55.0%	40.5%		
2008-2009	29.9%	53.2%	48.0%	38.1%

For detailed achievement information go to: <http://www.pps.k12.or.us/depts-c/rne/results/>

#### 5. SCHOOL ENVIRONMENT

2008-2009	School	Comparable District Average
Highly Qualified Teaching Assignments	98.0%	94.4%
Teacher Experience (Average in years)	15.4	14.3
Substitute Usage (Average in days)	16.1	13.6
Average Daily Attendance	88.0%	89.4%
Average Class Size	22.1	24.7
Stability Index	84.1%	88.3%
Student Expulsions	1.1%	0.7%
Student Suspensions	12.4%	8.3%

October 2009 Enrollment	Number of Classrooms	Density Index
860	76	11

#### 6. ENROLLMENT INDICATORS

Student loss >5% since 2008 AND >15% since 2005?	No
Neighborhood students attending Madison below 55%?	Yes
Building density index below 15 or above 20?	Yes

#### 7. COMMENTS/ISSUES

School not making Adequate Yearly Progress; however, school does not receive Title-I and therefore no sanctions apply.

Includes grade 8 academy for 2008-09 only.

Address 7452 SW 52nd Ave.		Phone 916-6308
Cluster Wilson	Feeds To Gray	

## 1. BUDGET AND STAFFING

School Budget Per Student	\$4686
Budget Rank (1-27)	16
Free & Reduced	23.7%
School Receives Title I Funds?	No
Special Education	11.1%
English Language Learners	2.9%
Talented and Gifted	6.7%

### Licensed FTE Allocation

Admin Support	1.75
Ratio FTE	13.58
SES FTE	0.31
One Time Adjustments	0.11
Title I	0.00
Foundation/Fee for Service K	1.50
Other Grants	0.50
<b>TOTAL</b>	<b>17.75</b>

## 2. ENROLLMENT CHARACTERISTICS

Year	K	1	2	3	4	5	TOTAL
2005	53	55	47	54	45	61	315
2006	54	53	55	42	53	50	307
2007	56	53	57	54	39	49	308
2008	63	53	52	62	56	45	331
2009	59	60	56	55	58	54	342

### 2009 Enrollment

Neighborhood students	287
Students from other neighborhoods	55

Change in Enrollment from 2008 to 2009	+11
Change in Enrollment from 2005 to 2009	+27
Projected Enrollment in 2014 (K-12)	362

### Racial/Ethnic Background

Asian	African American	Hispanic	Native American	White	Multiple Races	Unspecified
0.9%	1.8%	7.0%	0.0%	83.0%	7.3%	0.0%

## 3. NEIGHBORHOOD ATTENDANCE CHARACTERISTICS

Neighborhood PPS Student Population	387	
Attending Maplewood	287	74%
Other PPS Neighborhood Schools	50	13%
Special Programs/Focus Options	45	12%
PPS Charter Schools	5	1%
Special Services		0%
Community Based Alternatives		0%

#### 4. EDUCATIONAL PROGRAMS

##### Achievement - % Meeting or Exceeding Benchmarks

Year	3rd Grade		5th Grade	
	Reading	Math	Reading	Math
2006-2007	>95%	>95%	81.6%	>95%
2007-2008	87.0%	>95%	>95%	93.8%
2008-2009	93.4%	91.8%	93.2%	90.9%

For detailed achievement information go to: <http://www.pps.k12.or.us/depts-c/rne/results/>

#### 5. SCHOOL ENVIRONMENT

2008-2009	School	Comparable District Average
Highly Qualified Teaching Assignments	100.0%	95.8%
Teacher Experience (Average in years)	18.6	13.9
Substitute Usage (Average in days)	10.7	12.8
Average Daily Attendance	95.1%	94.5%
Average Class Size	25.1	24.3
Stability Index	95.2%	94.2%
Student Expulsions	0.0%	0.0%
Student Suspensions	0.6%	3.1%

October 2009 Enrollment	Number of Classrooms	Density Index
342	16	21

#### 6. ENROLLMENT INDICATORS

Student loss >5% since 2008 AND >15% since 2005?	No
Neighborhood students attending Maplewood below 55%?	No
Building density index below 15 or above 20?	Yes

#### 7. COMMENTS/ISSUES

Our building has limited room; a new modular was installed summer of '09, with large numbers of students entering in younger grades.

Address 10531 SW Capitol Hwy.		Phone 916-5681
Cluster Wilson	Feeds To Jackson	

### 1. BUDGET AND STAFFING

School Budget Per Student	\$5182
Budget Rank (1-27)	10
Free & Reduced	59.0%
School Receives Title I Funds?	Yes
Special Education	15.4%
English Language Learners	25.3%
Talented and Gifted	9.3%

#### Licensed FTE Allocation

Admin Support	1.75
Ratio FTE	15.25
SES FTE	0.94
One Time Adjustments	0.00
Title I	3.31
Foundation/Fee for Service K	0.00
Other Grants	0.00
<b>TOTAL</b>	<b>21.25</b>

### 2. ENROLLMENT CHARACTERISTICS

Year	K	1	2	3	4	5	TOTAL
2005	62	62	62	69	61	82	398
2006	63	62	59	56	63	56	359
2007	62	55	50	65	55	62	349
2008	76	60	59	45	65	55	360
2009	81	77	56	53	48	61	376

#### 2009 Enrollment

Neighborhood students	346
Students from other neighborhoods	30

Change in Enrollment from 2008 to 2009	+16
Change in Enrollment from 2005 to 2009	-22
Projected Enrollment in 2014 (K-12)	413

#### Racial/Ethnic Background

Asian	African American	Hispanic	Native American	White	Multiple Races	Unspecified
4.8%	18.6%	13.8%	0.5%	54.5%	3.2%	4.5%

### 3. NEIGHBORHOOD ATTENDANCE CHARACTERISTICS

Neighborhood PPS Student Population	527	
Attending Markham	346	66%
Other PPS Neighborhood Schools	134	25%
Special Programs/Focus Options	39	7%
PPS Charter Schools	7	1%
Special Services	1	<1%
Community Based Alternatives		0%

#### 4. EDUCATIONAL PROGRAMS

##### Achievement - % Meeting or Exceeding Benchmarks

Year	3rd Grade		5th Grade	
	Reading	Math	Reading	Math
2006-2007	76.9%	78.8%	72.1%	67.2%
2007-2008	86.7%	78.7%	66.7%	82.5%
2008-2009	80.4%	84.8%	74.0%	68.0%

For detailed achievement information go to: <http://www.pps.k12.or.us/depts-c/rne/results/>

#### 5. SCHOOL ENVIRONMENT

2008-2009	School	Comparable District Average
Highly Qualified Teaching Assignments	95.0%	95.8%
Teacher Experience (Average in years)	13.8	13.9
Substitute Usage (Average in days)	13.1	12.8
Average Daily Attendance	94.1%	94.5%
Average Class Size	24.3	24.3
Stability Index	91.7%	94.2%
Student Expulsions	0.0%	0.0%
Student Suspensions	1.7%	3.1%

October 2009 Enrollment	Number of Classrooms	Density Index
376	24	16

#### 6. ENROLLMENT INDICATORS

Student loss >5% since 2008 AND >15% since 2005?	No
Neighborhood students attending Markham below 55%?	No
Building density index below 15 or above 20?	No

#### 7. COMMENTS/ISSUES

Markham has several programs in place to support student achievement. These include a full time Title 1 academic support teacher, a SUN program offering after school classes and mentors, and Playworks which offers structured recess support, peer coaches, after school classes and leagues.

Address 2334 NE 57th Ave		Phone 916-6363
Cluster Marshall	Feeds To Marshall Campus (BizTech, PAIS, Renaissance Arts)	

### 1. BUDGET AND STAFFING

School Budget Per Student	\$5529
Budget Rank (1-33)	19
Free & Reduced	85.7%
School Receives Title I Funds?	Yes
Special Education	16.3%
English Language Learners	28.5%
Talented and Gifted	6.4%

#### Licensed FTE Allocation

Admin Support	3.00
Ratio FTE	18.02
SES FTE	1.66
One Time Adjustments	0.00
Title I	4.24
Foundation/Fee for Service K	0.00
Other Grants	0.48
<b>TOTAL</b>	<b>27.40</b>

### 2. ENROLLMENT CHARACTERISTICS

Year	K	1	2	3	4	5	6	7	8	TOTAL
2005	49	47	68	57	53	62	0	0	0	336
2006	51	52	44	64	50	48	59	0	0	368
2007	67	50	46	45	58	48	48	45	0	407
2008	45	60	45	47	60	53	51	36	40	437
2009	43	41	56	52	52	61	50	47	33	435

#### 2009 Enrollment

Neighborhood students	367
Students from other neighborhoods	68

Change in Enrollment from 2008 to 2009	-2
Change in Enrollment from 2005 to 2009	+99
Projected Enrollment in 2014 (K-12)	449

#### Racial/Ethnic Background

Asian	African American	Hispanic	Native American	White	Multiple Races	Unspecified
24.8%	12.6%	16.8%	2.1%	39.8%	3.2%	0.7%

### 3. NEIGHBORHOOD ATTENDANCE CHARACTERISTICS

Neighborhood PPS Student Population	574	
Attending Marysville	367	64%
Other PPS Neighborhood Schools	137	24%
Special Programs/Focus Options	58	10%
PPS Charter Schools	8	1%
Special Services	2	<1%
Community Based Alternatives	2	<1%

#### 4. EDUCATIONAL PROGRAMS

##### Achievement - % Meeting or Exceeding Benchmarks

Year	3rd Grade		5th Grade		8th Grade	
	Reading	Math	Reading	Math	Reading	Math
2006-2007	78.7%	65.6%	62.8%	62.8%		
2007-2008	68.6%	60.8%	69.8%	74.4%		
2008-2009	74.0%	52.0%	63.0%	66.7%	45.9%	64.9%

For detailed achievement information go to: <http://www.pps.k12.or.us/depts-c/rne/results/>

#### 5. SCHOOL ENVIRONMENT

2008-2009	School	Comparable District Average
Highly Qualified Teaching Assignments	95.0%	94.8%
Teacher Experience (Average in years)	11.2	13.5
Substitute Usage (Average in days)	16.4	13.7
Average Daily Attendance	93.7%	94.1%
Average Class Size	24.9	23.4
Stability Index	93.1%	91.6%
Student Expulsions	0.0%	0.0%
Student Suspensions	14.9%	8.3%

October 2009 Enrollment	Number of Classrooms	Density Index
435	26	17

#### 6. ENROLLMENT INDICATORS

Student loss >5% since 2008 AND >15% since 2005?	No
Neighborhood students attending Marysville below 55%?	No
Building density index below 15 or above 20?	No

#### 7. COMMENTS/ISSUES

School not making Adequate Year Progress. First year not making AYP so sanctions do not apply. Recently transitioned to a K-8 configuration. Sixth grade added in 2006-07, 7th grade in 2007-08 and 8th grade in 2008-09. Currently housed at the former Rose City Park location due to fire at Marysville building.

Address 2033 NW Glisan St.		Phone 916-5737
Cluster	Feeds To	

## 1. BUDGET AND STAFFING

School Budget Per Student	\$5000
Budget Rank (1-33)	27
Free & Reduced	24.6%
School Receives Title I Funds?	No
Special Education	21.4%
English Language Learners	0.2%
Talented and Gifted	16.3%

### Licensed FTE Allocation

Admin Support	4.25
Ratio FTE	17.78
SES FTE	0.39
One Time Adjustments	0.00
Title I	0.00
Foundation/Fee for Service K	0.50
Other Grants	0.00
<b>TOTAL</b>	<b>22.92</b>

## 2. ENROLLMENT CHARACTERISTICS

Year	K	1	2	3	4	5	6	7	8	9	10	11	12	TOTAL
2005	25	26	25	27	26	26	53	47	56	36	43	35	22	447
2006	24	26	25	25	26	26	50	52	48	36	37	34	30	439
2007	24	25	26	26	25	27	51	51	50	31	40	33	35	444
2008	24	26	26	26	26	26	48	52	51	28	23	41	27	424
2009	25	26	26	25	26	26	52	52	52	35	35	26	37	443

### 2009 Enrollment

Neighborhood students	n/a
Students from other neighborhoods	n/a

Change in Enrollment from 2008 to 2009	+19
Change in Enrollment from 2005 to 2009	-4
Projected Enrollment in 2014 (K-12)	419

### Racial/Ethnic Background

Asian	African American	Hispanic	Native American	White	Multiple Races	Unspecified
3.4%	2.5%	5.0%	1.4%	82.4%	3.2%	2.3%

## 3. NEIGHBORHOOD ATTENDANCE CHARACTERISTICS

*Neighborhood attendance characteristics are not applicable to Metropolitan Learning Center*



#### 4. EDUCATIONAL PROGRAMS

##### Achievement - % Meeting or Exceeding Benchmarks

Year	3rd Grade		5th Grade		8th Grade		10th Grade	
	Reading	Math	Reading	Math	Reading	Math	Reading	Math
2006-2007	83.3%	83.3%	88.5%	73.1%	91.5%	87.2%	91.4%	68.6%
2007-2008	84.6%	73.1%	85.2%	81.5%	88.0%	84.0%	89.5%	63.2%
2008-2009	92.3%	>95%	88.5%	80.8%	92.0%	92.0%	83.3%	58.3%

For detailed achievement information go to: <http://www.pps.k12.or.us/depts-c/rne/results/>

#### 5. SCHOOL ENVIRONMENT

2008-2009	School	Comparable District Average
Highly Qualified Teaching Assignments	95.5%	94.8%
Teacher Experience (Average in years)	13.9	13.5
Substitute Usage (Average in days)	13.4	11.4
Average Daily Attendance	94.6%	94.1%
Average Class Size	23.2	23.4
Stability Index	97.6%	91.6%
Student Expulsions	0.0%	0.0%
Student Suspensions	3.1%	8.3%

October 2009 Enrollment	Number of Classrooms	Density Index
443	22	20

#### 6. ENROLLMENT INDICATORS

Student loss >5% since 2008 AND >15% since 2005?	No
Neighborhood students attending Metropolitan Learning Center below 55%?	n/a
Building density index below 15 or above 20?	No

#### 7. COMMENTS/ISSUES

Address 5800 SE Ash St.		Phone 916-5646
Cluster Franklin	Feeds To Franklin, Grant (immersion only)	

### 1. BUDGET AND STAFFING

School Budget Per Student	\$4808
Budget Rank (1-10)	7
Free & Reduced	32.9%
School Receives Title I Funds?	No
Special Education	12.7%
English Language Learners	6.4%
Talented and Gifted	19.1%

#### Licensed FTE Allocation

Admin Support	4.25
Ratio FTE	23.27
SES FTE	0.77
One Time Adjustments	0.20
Title I	0.00
Foundation/Fee for Service K	0.35
Other Grants	0.00
<b>TOTAL</b>	<b>28.84</b>

### 2. ENROLLMENT CHARACTERISTICS

Year	6	7	8	TOTAL
2005	222	240	214	<b>676</b>
2006	182	219	232	<b>633</b>
2007	177	188	223	<b>588</b>
2008	174	180	201	<b>555</b>
2009	202	179	178	<b>559</b>

#### 2009 Enrollment

Neighborhood students	228
Students from other neighborhoods	331

Change in Enrollment from 2008 to 2009	+4
Change in Enrollment from 2005 to 2009	-117
Projected Enrollment in 2014 (K-12)	542

#### Racial/Ethnic Background

Asian	African American	Hispanic	Native American	White	Multiple Races	Unspecified
15.9%	6.8%	8.6%	0.9%	62.6%	4.8%	0.4%

### 3. NEIGHBORHOOD ATTENDANCE CHARACTERISTICS

Neighborhood PPS Student Population	371	
Attending Mt. Tabor	228	61%
Other PPS Neighborhood Schools	27	7%
Special Programs/Focus Options	113	30%
PPS Charter Schools	3	1%
Special Services		0%
Community Based Alternatives		0%

#### 4. EDUCATIONAL PROGRAMS

##### Achievement - % Meeting or Exceeding Benchmarks

Year	8th Grade	
	Reading	Math
2006-2007	90.4%	89.5%
2007-2008	88.2%	86.9%
2008-2009	81.8%	89.0%

For detailed achievement information go to: <http://www.pps.k12.or.us/depts-c/rne/results/>

#### 5. SCHOOL ENVIRONMENT

2008-2009	School	Comparable District Average
Highly Qualified Teaching Assignments	99.1%	97.0%
Teacher Experience (Average in years)	13.5	13.8
Substitute Usage (Average in days)	14.3	14.2
Average Daily Attendance	94.4%	93.9%
Average Class Size	25.5	25.4
Stability Index	96.9%	95.1%
Student Expulsions	0.2%	0.3%
Student Suspensions	4.7%	9.2%

October 2009 Enrollment	Number of Classrooms	Density Index
559	32	17

#### 6. ENROLLMENT INDICATORS

Student loss >5% since 2008 AND >15% since 2005?	No
Neighborhood students attending Mt. Tabor below 55%?	No
Building density index below 15 or above 20?	No

#### 7. COMMENTS/ISSUES

Address 6031 N. Montana St.		Phone 916-5660
Cluster Jefferson	Feeds To Jefferson	

## 1. BUDGET AND STAFFING

School Budget Per Student	\$6699
Budget Rank (1-33)	2
Free & Reduced	73.6%
School Receives Title I Funds?	Yes
Special Education	14.0%
English Language Learners	10.0%
Talented and Gifted	9.7%

### Licensed FTE Allocation

Admin Support	2.25
Ratio FTE	13.89
SES FTE	1.12
One Time Adjustments	1.22
Title I	3.47
Foundation/Fee for Service K	0.00
Other Grants	0.00
<b>TOTAL</b>	<b>21.95</b>

## 2. ENROLLMENT CHARACTERISTICS

Year	K	1	2	3	4	5	6	7	8	TOTAL
2005	0	0	0	0	0	0	79	119	120	318
2006	27	13	10	18	8	26	84	118	138	442
2007	20	26	12	15	20	19	66	90	121	389
2008	27	20	26	16	16	19	54	73	86	337
2009	32	23	19	25	18	19	48	49	66	299

### 2009 Enrollment

Neighborhood students	69
Students from other neighborhoods	230

Change in Enrollment from 2008 to 2009	-38
Change in Enrollment from 2005 to 2009	-19
Projected Enrollment in 2014 (K-12)	337

### Racial/Ethnic Background

Asian	African American	Hispanic	Native American	White	Multiple Races	Unspecified
7.4%	44.8%	16.7%	2.0%	27.8%	1.3%	0.0%

## 3. NEIGHBORHOOD ATTENDANCE CHARACTERISTICS

Neighborhood PPS Student Population	203	
Attending Ockley Green	69	34%
Other PPS Neighborhood Schools	73	36%
Special Programs/Focus Options	43	21%
PPS Charter Schools	11	5%
Special Services	2	1%
Community Based Alternatives	5	2%

#### 4. EDUCATIONAL PROGRAMS

##### Achievement - % Meeting or Exceeding Benchmarks

Year	3rd Grade		5th Grade		8th Grade	
	Reading	Math	Reading	Math	Reading	Math
2006-2007	56.3%	43.8%	47.8%	47.8%	58.2%	58.2%
2007-2008	50.0%	58.3%	55.6%	84.2%	46.8%	52.6%
2008-2009	75.0%	75.0%	38.9%	44.4%	43.2%	51.3%

For detailed achievement information go to: <http://www.pps.k12.or.us/depts-c/rne/results/>

#### 5. SCHOOL ENVIRONMENT

2008-2009	School	Comparable District Average
Highly Qualified Teaching Assignments	100.0%	94.8%
Teacher Experience (Average in years)	13.5	13.5
Substitute Usage (Average in days)	12.9	13.7
Average Daily Attendance	95.3%	94.1%
Average Class Size	20.1	23.4
Stability Index	88.4%	91.6%
Student Expulsions	0.3%	0.0%
Student Suspensions	16.6%	8.3%

October 2009 Enrollment	Number of Classrooms	Density Index
299	34	9

#### 6. ENROLLMENT INDICATORS

Student loss >5% since 2008 AND >15% since 2005?	No
Neighborhood students attending Ockley Green below 55%?	Yes
Building density index below 15 or above 20?	Yes

#### 7. COMMENTS/ISSUES

School not meeting Adequate Yearly Progress.  
 Ockley Green has been converted to K-8 configuration.  
 Neighborhood is defined for only 6-8 program, while K-5 is districtwide special focus.

Address 3905 SE 91st Ave.		Phone 916-5240
Cluster Marshall	Feeders Bridger, Clark, Creative Science, Lane, Lent, Marysville	

### 1. BUDGET AND STAFFING

School Budget Per Student	\$7128
Budget Rank (1-15)	5
Free & Reduced	78.3%
School Receives Title I Funds?	Yes
Special Education	17.7%
English Language Learners	16.0%
Talented and Gifted	7.4%

#### Licensed FTE Allocation

Admin Support	2.25
Ratio FTE	8.27
SES FTE	1.12
One Time Adjustments	0.28
Title I	1.11
Foundation/Fee for Service K	0.00
Other Grants	0.00
<b>TOTAL</b>	<b>13.03</b>

### 2. ENROLLMENT CHARACTERISTICS

Year	9	10	11	12	TOTAL
2005	96	66	76	44	<b>282</b>
2006	75	79	72	28	<b>254</b>
2007	39	67	75	38	<b>219</b>
2008	37	50	56	43	<b>186</b>
2009	34	45	45	51	<b>175</b>

#### 2009 Enrollment

Neighborhood students	154
Students from other neighborhoods	21

Change in Enrollment from 2008 to 2009	-11
Change in Enrollment from 2005 to 2009	-107
Projected Enrollment in 2014 (K-12)	737

#### Racial/Ethnic Background

Asian	African American	Hispanic	Native American	White	Multiple Races	Unspecified
23.4%	8.6%	14.9%	2.9%	44.0%	4.6%	1.7%

### 3. NEIGHBORHOOD ATTENDANCE CHARACTERISTICS

Neighborhood PPS Student Population	1592	
Attending Marshall campus	665	42%
Other PPS Neighborhood Schools	433	27%
Special Programs/Focus Options	231	15%
PPS Charter Schools	27	2%
Special Services	67	4%
Community Based Alternatives	169	11%

#### 4. EDUCATIONAL PROGRAMS

##### Achievement - % Meeting or Exceeding Benchmarks

Year	10th Grade	
	Reading	Math
2006-2007	56.9%	41.5%
2007-2008	60.4%	54.7%
2008-2009	65.9%	56.8%

For detailed achievement information go to: <http://www.pps.k12.or.us/depts-c/rne/results/>

#### 5. SCHOOL ENVIRONMENT

2008-2009	School	Comparable District Average
Highly Qualified Teaching Assignments	93.1%	94.4%
Teacher Experience (Average in years)	12.2	14.3
Substitute Usage (Average in days)	15.6	13.6
Average Daily Attendance	88.1%	89.4%
Average Class Size	19.5	24.7
Stability Index	84.9%	88.3%
Student Expulsions	3.8%	0.7%
Student Suspensions	9.1%	8.3%

October 2009 Enrollment	Number of Classrooms	Density Index
747	73	10

#### 6. ENROLLMENT INDICATORS

Student loss >5% since 2008 AND >15% since 2005?	No
Neighborhood students attending Marshall campus below 55%?	Yes
Building density index below 15 or above 20?	Yes

#### 7. COMMENTS/ISSUES

School not making Adequate Yearly Progress; however, school did not receive Title I in 2008-09 and therefore sanctions do not apply.

Enrollment forecast is for all 3 small schools (Marshall Campus).

Address 8125 N. Emerald St.		Phone 916-6275
Cluster Roosevelt	Feeds To Roosevelt Campus (ACT, POWER, SEIS)	

### 1. BUDGET AND STAFFING

School Budget Per Student	\$6103
Budget Rank (1-33)	5
Free & Reduced	85.1%
School Receives Title I Funds?	Yes
Special Education	23.2%
English Language Learners	21.1%
Talented and Gifted	8.8%

#### Licensed FTE Allocation

Admin Support	2.25
Ratio FTE	15.62
SES FTE	1.40
One Time Adjustments	1.00
Title I	3.36
Foundation/Fee for Service K	0.00
Other Grants	0.00
<b>TOTAL</b>	<b>23.63</b>

### 2. ENROLLMENT CHARACTERISTICS

Year	K	1	2	3	4	5	6	7	8	TOTAL
2005	44	46	40	37	55	32	0	0	0	254
2006	57	49	45	39	33	50	26	0	0	299
2007	49	49	41	36	39	34	45	33	0	326
2008	45	42	48	42	34	40	40	47	32	370
2009	48	48	39	50	34	34	44	32	46	375

#### 2009 Enrollment

Neighborhood students	233
Students from other neighborhoods	142

Change in Enrollment from 2008 to 2009	+5
Change in Enrollment from 2005 to 2009	+121
Projected Enrollment in 2014 (K-12)	409

#### Racial/Ethnic Background

Asian	African American	Hispanic	Native American	White	Multiple Races	Unspecified
8.8%	15.5%	36.3%	2.4%	32.3%	3.7%	1.1%

### 3. NEIGHBORHOOD ATTENDANCE CHARACTERISTICS

Neighborhood PPS Student Population	403	
Attending Peninsula	233	58%
Other PPS Neighborhood Schools	98	24%
Special Programs/Focus Options	36	9%
PPS Charter Schools	33	8%
Special Services	2	<1%
Community Based Alternatives	1	<1%



#### 4. EDUCATIONAL PROGRAMS

##### Achievement - % Meeting or Exceeding Benchmarks

Year	3rd Grade		5th Grade		8th Grade	
	Reading	Math	Reading	Math	Reading	Math
2006-2007	68.4%	61.5%	70.5%	80.0%		
2007-2008	81.3%	78.1%	75.0%	78.1%		
2008-2009	80.0%	72.5%	66.7%	66.7%	70.0%	53.3%

For detailed achievement information go to: <http://www.pps.k12.or.us/depts-c/rne/results/>

#### 5. SCHOOL ENVIRONMENT

2008-2009	School	Comparable District Average
Highly Qualified Teaching Assignments	100.0%	94.8%
Teacher Experience (Average in years)	13.3	13.5
Substitute Usage (Average in days)	16.5	13.7
Average Daily Attendance	93.5%	94.1%
Average Class Size	25.7	23.4
Stability Index	95.1%	91.6%
Student Expulsions	0.0%	0.0%
Student Suspensions	4.1%	8.3%

October 2009 Enrollment	Number of Classrooms	Density Index
375	28	13

#### 6. ENROLLMENT INDICATORS

Student loss >5% since 2008 AND >15% since 2005?	No
Neighborhood students attending Peninsula below 55%?	No
Building density index below 15 or above 20?	Yes

#### 7. COMMENTS/ISSUES

Recently transitioned to a K-8 configuration. Sixth grade added in 2006-07, 7th grade in 2007-08 and 8th grade in 2008-09.

Address 7654 N. Delaware Ave.		Phone 445-0056
Cluster	Feeds To	

### 1. BUDGET AND STAFFING

School Budget Per Student	
Budget Rank	
Free & Reduced	31.1%
School Receives Title I Funds?	
Special Education	9.1%
English Language Learners	
Talented and Gifted	1.1%

#### Licensed FTE Allocation

Admin Support	
Ratio FTE	
SES FTE	
One Time Adjustments	
Title I	
Foundation/Fee for Service K	
Other Grants	
<b>TOTAL</b>	

### 2. ENROLLMENT CHARACTERISTICS

Year	K	1	2	3	4	5	6	TOTAL
2007	41	48	23	23	20	0	0	155
2008	44	48	50	25	22	20	0	209
2009	44	49	49	50	25	25	22	264

#### 2009 Enrollment

Neighborhood students	n/a
Students from other neighborhoods	n/a

Change in Enrollment from 2008 to 2009	+55
Change in Enrollment from 2005 to 2009	n/a
Projected Enrollment in 2014 (K-12)	n/a

#### Racial/Ethnic Background

Asian	African American	Hispanic	Native American	White	Multiple Races	Unspecified
5.3%	4.2%	7.2%	1.1%	74.6%	0.0%	7.6%

### 3. NEIGHBORHOOD ATTENDANCE CHARACTERISTICS

*Neighborhood attendance characteristics are not applicable to Portland Village School (Charter)*

#### 4. EDUCATIONAL PROGRAMS

##### Achievement - % Meeting or Exceeding Benchmarks

Year	3rd Grade		5th Grade	
	Reading	Math	Reading	Math
2007-2008	86.4%	91.3%		
2008-2009	64.0%	44.0%	84.2%	63.2%

For detailed achievement information go to: <http://www.pps.k12.or.us/depts-c/rne/results/>

#### 5. SCHOOL ENVIRONMENT

2008-2009	School	Comparable District Average
Highly Qualified Teaching Assignments	27.3%	95.8%
Teacher Experience (Average in years)	8.3	13.9
Substitute Usage (Average in days)		
Average Daily Attendance	93.6%	94.5%
Average Class Size	23.3	24.3
Stability Index	95.2%	94.2%
Student Expulsions	0.0%	0.0%
Student Suspensions	5.3%	3.1%

October 2009 Enrollment	Number of Classrooms	Density Index
264		

#### 6. ENROLLMENT INDICATORS

Student loss >5% since 2008 AND >15% since 2005?	n/a
Neighborhood students attending Portland Village School (Charter) below 55%?	n/a
Building density index below 15 or above 20?	n/a

#### 7. COMMENTS/ISSUES

A public charter school is a separate legal entity operating under a binding charter agreement with a sponsor. A sponsor is either the school district in which the public charter school is located, or, rarely, the State Board of Education. A public charter school is governed by its board of directors and not by the sponsoring district.

As a result, full data are either not available or not comparable for inclusion in these School Profiles. Therefore, Sections 1, 3 and 6 contain limited or no data. Enrollment and achievement history data depend on the formation date and grade span of the individual school.

Please direct questions about a charter school to the school. Charter school contact information and descriptions are available on the district's website. Click Schools on the main page, then scroll down to and click Charter Schools.

Please direct general questions to Kristen Miles at 503.916.3359 or [kmiles@pps.k12.or.us](mailto:kmiles@pps.k12.or.us).

# POWER - Roosevelt Campus

Updated 05/24/2010

Address 6941 N. Central St.		Phone 916-5260
Cluster Roosevelt	Feeders Astor, Clarendon-Portsmouth, George, Peninsula	

## 1. BUDGET AND STAFFING

School Budget Per Student	\$7380
Budget Rank (1-15)	4
Free & Reduced	81.3%
School Receives Title I Funds?	Yes
Special Education	14.4%
English Language Learners	7.2%
Talented and Gifted	10.5%

### Licensed FTE Allocation

Admin Support	2.42
Ratio FTE	9.13
SES FTE	1.23
One Time Adjustments	0.06
Title I	1.50
Foundation/Fee for Service K	0.00
Other Grants	2.64
<b>TOTAL</b>	<b>16.98</b>

## 2. ENROLLMENT CHARACTERISTICS

Year	9	10	11	12	TOTAL
2005	79	89	69	47	<b>284</b>
2006	81	83	79	46	<b>289</b>
2007	53	56	48	72	<b>229</b>
2008	64	55	49	53	<b>221</b>
2009	52	55	51	51	<b>209</b>

### 2009 Enrollment

Neighborhood students	197
Students from other neighborhoods	12

Change in Enrollment from 2008 to 2009	-12
Change in Enrollment from 2005 to 2009	-75
Projected Enrollment in 2014 (K-12)	700

### Racial/Ethnic Background

Asian	African American	Hispanic	Native American	White	Multiple Races	Unspecified
11.5%	27.3%	22.5%	2.9%	31.1%	2.4%	2.4%

## 3. NEIGHBORHOOD ATTENDANCE CHARACTERISTICS

Neighborhood PPS Student Population	1356	
Attending Roosevelt campus	623	46%
Other PPS Neighborhood Schools	196	14%
Special Programs/Focus Options	267	20%
PPS Charter Schools	31	2%
Special Services	29	2%
Community Based Alternatives	210	15%

**4. EDUCATIONAL PROGRAMS**

**Achievement - % Meeting or Exceeding Benchmarks**

Year	10th Grade	
	Reading	Math
2006-2007	35.7%	16.1%
2007-2008	43.2%	36.4%
2008-2009	48.9%	46.8%

For detailed achievement information go to: <http://www.pps.k12.or.us/depts-c/rne/results/>

**5. SCHOOL ENVIRONMENT**

2008-2009	School	Comparable District Average
Highly Qualified Teaching Assignments	93.7%	94.4%
Teacher Experience (Average in years)	9.3	14.3
Substitute Usage (Average in days)	16.2	13.6
Average Daily Attendance	81.2%	89.4%
Average Class Size	17.7	24.7
Stability Index	77.4%	88.3%
Student Expulsions	0.9%	0.7%
Student Suspensions	22.6%	8.3%

October 2009 Enrollment	Number of Classrooms	Density Index
681	64	11

**6. ENROLLMENT INDICATORS**

Student loss >5% since 2008 AND >15% since 2005?	No
Neighborhood students attending Roosevelt campus below 55%?	Yes
Building density index below 15 or above 20?	Yes

**7. COMMENTS/ISSUES**

School made Adequate Yearly Progress for 2008-09 but is still in second year of School Improvement status. School must meet AYP for two consecutive years to be removed from School Improvement status.

Enrollment forecast is for all 3 small schools (Roosevelt Campus).

# Renaissance Arts - Marshall Campus

Updated 05/24/2010

Address 3905 SE 91st Ave.		Phone 916-5240
Cluster Marshall	Feeders Bridger, Clark, Creative Science, Lane, Lent, Marysville	

## 1. BUDGET AND STAFFING

School Budget Per Student	\$6489
Budget Rank (1-15)	7
Free & Reduced	77.4%
School Receives Title I Funds?	Yes
Special Education	21.2%
English Language Learners	10.4%
Talented and Gifted	5.2%

### Licensed FTE Allocation

Admin Support	2.58
Ratio FTE	13.16
SES FTE	1.79
One Time Adjustments	0.02
Title I	2.11
Foundation/Fee for Service K	0.00
Other Grants	0.07
<b>TOTAL</b>	<b>19.73</b>

## 2. ENROLLMENT CHARACTERISTICS

Year	9	10	11	12	TOTAL
2005	108	74	65	29	276
2006	98	106	72	38	314
2007	74	83	96	41	294
2008	86	86	81	56	309
2009	78	82	78	50	288

### 2009 Enrollment

Neighborhood students	259
Students from other neighborhoods	29

Change in Enrollment from 2008 to 2009	-21
Change in Enrollment from 2005 to 2009	+12
Projected Enrollment in 2014 (K-12)	737

### Racial/Ethnic Background

Asian	African American	Hispanic	Native American	White	Multiple Races	Unspecified
9.7%	9.7%	23.3%	1.0%	52.1%	2.8%	1.4%

## 3. NEIGHBORHOOD ATTENDANCE CHARACTERISTICS

Neighborhood PPS Student Population	1592	
Attending Marshall campus	665	42%
Other PPS Neighborhood Schools	433	27%
Special Programs/Focus Options	231	15%
PPS Charter Schools	27	2%
Special Services	67	4%
Community Based Alternatives	169	11%

#### 4. EDUCATIONAL PROGRAMS

##### Achievement - % Meeting or Exceeding Benchmarks

Year	10th Grade	
	Reading	Math
2006-2007	60.0%	45.6%
2007-2008	54.5%	40.3%
2008-2009	64.5%	51.6%

For detailed achievement information go to: <http://www.pps.k12.or.us/depts-c/rne/results/>

#### 5. SCHOOL ENVIRONMENT

2008-2009	School	Comparable District Average
Highly Qualified Teaching Assignments	73.8%	94.4%
Teacher Experience (Average in years)	13.3	14.3
Substitute Usage (Average in days)	15.6	13.6
Average Daily Attendance	83.8%	89.4%
Average Class Size	24.3	24.7
Stability Index	77.0%	88.3%
Student Expulsions	2.3%	0.7%
Student Suspensions	24.3%	8.3%

October 2009 Enrollment	Number of Classrooms	Density Index
747	73	10

#### 6. ENROLLMENT INDICATORS

Student loss >5% since 2008 AND >15% since 2005?	No
Neighborhood students attending Marshall campus below 55%?	Yes
Building density index below 15 or above 20?	Yes

#### 7. COMMENTS/ISSUES

School not making Adequate Yearly Progress; however, school did not receive Title-I in 2008-09 and therefore no sanctions apply.

Enrollment forecast is for all 3 small schools (Marshall Campus).

# Richmond - Japanese Immersion Program

Updated 05/20/2010

Address 2276 SE 41st Ave.		Phone 916-6220
Cluster	Feeds To Mt. Tabor	

## 1. BUDGET AND STAFFING

School Budget Per Student	\$4462
Budget Rank (1-27)	25
Free & Reduced	14.9%
School Receives Title I Funds?	No
Special Education	4.9%
English Language Learners	2.3%
Talented and Gifted	8.1%

### Licensed FTE Allocation

Admin Support	1.88
Ratio FTE	20.27
SES FTE	0.34
One Time Adjustments	0.00
Title I	0.00
Foundation/Fee for Service K	2.65
Other Grants	4.15
<b>TOTAL</b>	<b>29.29</b>

## 2. ENROLLMENT CHARACTERISTICS

Year	PK	K	1	2	3	4	5	TOTAL
2005	0	54	55	52	48	52	48	309
2006	27	83	56	55	44	45	50	360
2007	52	89	96	56	58	41	44	436
2008	48	110	100	96	55	56	40	505
2009	53	110	114	101	89	50	52	569

### 2009 Enrollment

Neighborhood students	n/a
Students from other neighborhoods	n/a

Change in Enrollment from 2008 to 2009	+64
Change in Enrollment from 2005 to 2009	+260
Projected Enrollment in 2014 (K-12)	594

### Racial/Ethnic Background

Asian	African American	Hispanic	Native American	White	Multiple Races	Unspecified
16.9%	1.4%	3.2%	2.6%	60.8%	13.2%	1.9%

## 3. NEIGHBORHOOD ATTENDANCE CHARACTERISTICS

*Neighborhood attendance characteristics are not applicable to Richmond - Japanese Immersion Program*



**4. EDUCATIONAL PROGRAMS**

**Achievement - % Meeting or Exceeding Benchmarks**

Year	3rd Grade		5th Grade	
	Reading	Math	Reading	Math
2006-2007	90.9%	90.9%	89.8%	89.8%
2007-2008	92.7%	92.7%	92.7%	>95%
2008-2009	>95%	>95%	>95%	92.5%

For detailed achievement information go to: <http://www.pps.k12.or.us/depts-c/rne/results/>

**5. SCHOOL ENVIRONMENT**

2008-2009	School	Comparable District Average
Highly Qualified Teaching Assignments	87.0%	95.8%
Teacher Experience (Average in years)	9.0	13.9
Substitute Usage (Average in days)	13.1	12.8
Average Daily Attendance	95.1%	94.5%
Average Class Size	25.1	24.3
Stability Index	87.9%	94.2%
Student Expulsions	0.0%	0.0%
Student Suspensions	1.4%	3.1%

October 2009 Enrollment	Number of Classrooms	Density Index
569	29	20

**6. ENROLLMENT INDICATORS**

Student loss >5% since 2008 AND >15% since 2005?	No
Neighborhood students attending Richmond - Japanese Immersion Program below 55%?	n/a
Building density index below 15 or above 20?	No

**7. COMMENTS/ISSUES**

Address 1405 SW Vermont St.		Phone 916-5768
Cluster Wilson	Feeds To Gray	

### 1. BUDGET AND STAFFING

School Budget Per Student	\$4581
Budget Rank (1-27)	20
Free & Reduced	14.0%
School Receives Title I Funds?	No
Special Education	8.1%
English Language Learners	3.5%
Talented and Gifted	20.2%

#### Licensed FTE Allocation

Admin Support	1.75
Ratio FTE	14.35
SES FTE	0.18
One Time Adjustments	0.00
Title I	0.00
Foundation/Fee for Service K	1.97
Other Grants	0.00
<b>TOTAL</b>	<b>18.25</b>

### 2. ENROLLMENT CHARACTERISTICS

Year	K	1	2	3	4	5	TOTAL
2005	33	49	46	37	53	49	267
2006	45	48	45	43	47	52	280
2007	64	55	52	53	46	52	322
2008	67	67	58	54	56	46	348
2009	69	64	69	59	52	58	371

#### 2009 Enrollment

Neighborhood students	314
Students from other neighborhoods	57

Change in Enrollment from 2008 to 2009	+23
Change in Enrollment from 2005 to 2009	+104
Projected Enrollment in 2014 (K-12)	393

#### Racial/Ethnic Background

Asian	African American	Hispanic	Native American	White	Multiple Races	Unspecified
7.8%	1.6%	3.8%	0.0%	83.3%	3.0%	0.5%

### 3. NEIGHBORHOOD ATTENDANCE CHARACTERISTICS

Neighborhood PPS Student Population	405	
Attending Rieke	314	78%
Other PPS Neighborhood Schools	40	10%
Special Programs/Focus Options	44	11%
PPS Charter Schools	7	2%
Special Services		0%
Community Based Alternatives		0%

#### 4. EDUCATIONAL PROGRAMS

##### Achievement - % Meeting or Exceeding Benchmarks

Year	3rd Grade		5th Grade	
	Reading	Math	Reading	Math
2006-2007	>95%	90.7%	92.2%	88.2%
2007-2008	>95%	94.3%	84.3%	90.2%
2008-2009	90.2%	90.2%	>95%	>95%

For detailed achievement information go to: <http://www.pps.k12.or.us/depts-c/rne/results/>

#### 5. SCHOOL ENVIRONMENT

2008-2009	School	Comparable District Average
Highly Qualified Teaching Assignments	100.0%	95.8%
Teacher Experience (Average in years)	12.7	13.9
Substitute Usage (Average in days)	7.8	12.8
Average Daily Attendance	95.3%	94.5%
Average Class Size	24.8	24.3
Stability Index	95.4%	94.2%
Student Expulsions	0.0%	0.0%
Student Suspensions	0.6%	3.1%

October 2009 Enrollment	Number of Classrooms	Density Index
371	15	25

#### 6. ENROLLMENT INDICATORS

Student loss >5% since 2008 AND >15% since 2005?	No
Neighborhood students attending Rieke below 55%?	No
Building density index below 15 or above 20?	Yes

#### 7. COMMENTS/ISSUES

Address 5401 NE Prescott St.		Phone 916-6451
Cluster Madison	Feeds To Madison	

### 1. BUDGET AND STAFFING

School Budget Per Student	\$5421
Budget Rank (1-33)	20
Free & Reduced	85.4%
School Receives Title I Funds?	Yes
Special Education	14.4%
English Language Learners	36.6%
Talented and Gifted	6.0%

#### Licensed FTE Allocation

Admin Support	4.00
Ratio FTE	24.26
SES FTE	2.37
One Time Adjustments	0.17
Title I	6.30
Foundation/Fee for Service K	0.13
Other Grants	0.29
<b>TOTAL</b>	<b>37.52</b>

### 2. ENROLLMENT CHARACTERISTICS

Year	K	1	2	3	4	5	6	7	8	TOTAL
2005	86	68	64	61	77	86	0	0	0	442
2006	92	90	69	70	75	64	78	0	0	538
2007	76	91	81	64	63	65	53	69	0	562
2008	78	72	76	82	60	58	51	48	0	525
2009	82	78	70	77	86	64	51	39	49	596

#### 2009 Enrollment

Neighborhood students	485
Students from other neighborhoods	111

Change in Enrollment from 2008 to 2009	+71
Change in Enrollment from 2005 to 2009	+154
Projected Enrollment in 2014 (K-12)	646

#### Racial/Ethnic Background

Asian	African American	Hispanic	Native American	White	Multiple Races	Unspecified
8.6%	23.2%	43.0%	1.2%	19.5%	3.5%	1.2%

### 3. NEIGHBORHOOD ATTENDANCE CHARACTERISTICS

Neighborhood PPS Student Population	784	
Attending Rigler	485	62%
Other PPS Neighborhood Schools	210	27%
Special Programs/Focus Options	53	7%
PPS Charter Schools	27	3%
Special Services	7	1%
Community Based Alternatives	2	<1%

#### 4. EDUCATIONAL PROGRAMS

##### Achievement - % Meeting or Exceeding Benchmarks

Year	3rd Grade		5th Grade	
	Reading	Math	Reading	Math
2006-2007	68.2%	65.2%	43.9%	57.9%
2007-2008	76.7%	68.3%	45.2%	66.1%
2008-2009	66.3%	65.1%	63.2%	68.4%

For detailed achievement information go to: <http://www.pps.k12.or.us/depts-c/rne/results/>

#### 5. SCHOOL ENVIRONMENT

2008-2009	School	Comparable District Average
Highly Qualified Teaching Assignments	100.0%	94.8%
Teacher Experience (Average in years)	11.0	13.5
Substitute Usage (Average in days)	16.9	13.7
Average Daily Attendance	94.3%	94.1%
Average Class Size	23.8	23.4
Stability Index	91.0%	91.6%
Student Expulsions	0.0%	0.0%
Student Suspensions	10.3%	8.3%

October 2009 Enrollment	Number of Classrooms	Density Index
596	26	23

#### 6. ENROLLMENT INDICATORS

Student loss >5% since 2008 AND >15% since 2005?	No
Neighborhood students attending Rigler below 55%?	No
Building density index below 15 or above 20?	Yes

#### 7. COMMENTS/ISSUES

Recently transitioned to K-8 configuration. Sixth grade added and boundary change effective in 2006-07, 7th grade added in 2007-08. 8th grade academy at Madison for 2008-09 only.

Address 8960 N Woolsey		Phone 916-6250
Cluster Roosevelt	Feeds To George	

### 1. BUDGET AND STAFFING

School Budget Per Student	\$6286
Budget Rank (1-27)	3
Free & Reduced	95.0%
School Receives Title I Funds?	Yes
Special Education	17.5%
English Language Learners	25.1%
Talented and Gifted	2.4%

#### Licensed FTE Allocation

Admin Support	2.38
Ratio FTE	20.18
SES FTE	2.22
One Time Adjustments	0.00
Title I	5.91
Foundation/Fee for Service K	0.00
Other Grants	0.00
<b>TOTAL</b>	<b>30.69</b>

### 2. ENROLLMENT CHARACTERISTICS

Year	K	1	2	3	4	5	6	TOTAL
2005	53	50	44	47	41	36	0	271
2006	64	73	68	60	60	67	43	435
2007	77	84	99	85	72	69	76	562
2008	89	82	80	95	82	75	0	503
2009	71	80	75	72	92	73	0	463

#### 2009 Enrollment

Neighborhood students	359
Students from other neighborhoods	104

Change in Enrollment from 2008 to 2009	-40
Change in Enrollment from 2005 to 2009	+192
Projected Enrollment in 2014 (K-12)	505

#### Racial/Ethnic Background

Asian	African American	Hispanic	Native American	White	Multiple Races	Unspecified
6.0%	43.2%	30.9%	1.7%	11.7%	6.3%	0.2%

### 3. NEIGHBORHOOD ATTENDANCE CHARACTERISTICS

Neighborhood PPS Student Population	513	
Attending Rosa Parks	359	70%
Other PPS Neighborhood Schools	95	19%
Special Programs/Focus Options	47	9%
PPS Charter Schools	11	2%
Special Services	1	<1%
Community Based Alternatives		0%

#### 4. EDUCATIONAL PROGRAMS

##### Achievement - % Meeting or Exceeding Benchmarks

Year	3rd Grade		5th Grade	
	Reading	Math	Reading	Math
2006-2007	69.3%	53.3%	50.0%	48.7%
2007-2008	69.0%	56.0%	52.6%	55.3%
2008-2009	65.9%	67.0%	47.3%	64.9%

For detailed achievement information go to: <http://www.pps.k12.or.us/depts-c/rne/results/>

#### 5. SCHOOL ENVIRONMENT

2008-2009	School	Comparable District Average
Highly Qualified Teaching Assignments	100.0%	95.8%
Teacher Experience (Average in years)	10.7	13.9
Substitute Usage (Average in days)	14.6	12.8
Average Daily Attendance	92.6%	94.5%
Average Class Size	24.2	24.3
Stability Index	93.4%	94.2%
Student Expulsions	0.0%	0.0%
Student Suspensions	12.7%	3.1%

October 2009 Enrollment	Number of Classrooms	Density Index
463	25	19

#### 6. ENROLLMENT INDICATORS

Student loss >5% since 2008 AND >15% since 2005?	No
Neighborhood students attending Rosa Parks below 55%?	No
Building density index below 15 or above 20?	No

#### 7. COMMENTS/ISSUES

Address 7334 NE Siskiyou St.		Phone 916-5600
Cluster Madison	Feeds To Madison	

## 1. BUDGET AND STAFFING

School Budget Per Student	\$5392
Budget Rank (1-33)	21
Free & Reduced	41.7%
School Receives Title I Funds?	Yes
Special Education	18.3%
English Language Learners	7.3%
Talented and Gifted	7.1%

### Licensed FTE Allocation

Admin Support	4.00
Ratio FTE	22.90
SES FTE	1.01
One Time Adjustments	0.00
Title I	3.33
Foundation/Fee for Service K	0.24
Other Grants	2.00
<b>TOTAL</b>	<b>33.48</b>

## 2. ENROLLMENT CHARACTERISTICS

Year	K	1	2	3	4	5	6	7	8	TOTAL
2005	82	84	66	63	69	65	0	0	0	429
2006	68	77	79	58	57	67	0	0	0	406
2007	55	56	65	64	55	50	75	53	187	660
2008	69	56	64	76	62	62	49	68	59	565
2009	77	65	63	64	75	56	62	48	68	578

### 2009 Enrollment

Neighborhood students	315
Students from other neighborhoods	263

Change in Enrollment from 2008 to 2009	+13
Change in Enrollment from 2005 to 2009	+149
Projected Enrollment in 2014 (K-12)	562

### Racial/Ethnic Background

Asian	African American	Hispanic	Native American	White	Multiple Races	Unspecified
13.1%	10.7%	8.5%	2.6%	62.5%	2.1%	0.5%

## 3. NEIGHBORHOOD ATTENDANCE CHARACTERISTICS

Neighborhood PPS Student Population	512	
Attending Roseway Heights	315	62%
Other PPS Neighborhood Schools	99	19%
Special Programs/Focus Options	83	16%
PPS Charter Schools	15	3%
Special Services		0%
Community Based Alternatives		0%



#### 4. EDUCATIONAL PROGRAMS

##### Achievement - % Meeting or Exceeding Benchmarks

Year	3rd Grade		5th Grade		8th Grade	
	Reading	Math	Reading	Math	Reading	Math
2006-2007	87.7%	80.7%	81.1%	83.8%		
2007-2008	75.0%	83.3%	67.3%	75.0%	42.7%	51.5%
2008-2009	70.8%	69.2%	75.4%	68.4%	59.6%	73.1%

For detailed achievement information go to: <http://www.pps.k12.or.us/depts-c/rne/results/>

#### 5. SCHOOL ENVIRONMENT

2008-2009	School	Comparable District Average
Highly Qualified Teaching Assignments	100.0%	94.8%
Teacher Experience (Average in years)	14.9	13.5
Substitute Usage (Average in days)	13.7	13.7
Average Daily Attendance	93.9%	94.1%
Average Class Size	24.2	23.4
Stability Index	94.2%	91.6%
Student Expulsions	0.0%	0.0%
Student Suspensions	7.8%	8.3%

October 2009 Enrollment	Number of Classrooms	Density Index
578	41	14

#### 6. ENROLLMENT INDICATORS

Student loss >5% since 2008 AND >15% since 2005?	No
Neighborhood students attending Roseway Heights below 55%?	No
Building density index below 15 or above 20?	Yes

#### 7. COMMENTS/ISSUES

School making Adequate Yearly Progress for all subgroups, except for special education students, at end of 2008-2009 school year. First year not making AYP so sanctions do not apply.

Reflects merger of Rose City Park Elementary and Gregory Heights Middle School. Enrollment and assessment data shown for years prior to 2007-08 are for Rose City Park ES only.

Address 4013 NE 18th Ave.		Phone 916-6482
Cluster Grant	Feeds To Grant, Beaumont	

### 1. BUDGET AND STAFFING

School Budget Per Student	\$6093
Budget Rank (1-33)	6
Free & Reduced	51.1%
School Receives Title I Funds?	Yes
Special Education	11.2%
English Language Learners	2.9%
Talented and Gifted	9.8%

#### Licensed FTE Allocation

Admin Support	2.25
Ratio FTE	14.37
SES FTE	0.91
One Time Adjustments	1.00
Title I	2.42
Foundation/Fee for Service K	0.00
Other Grants	0.50
<b>TOTAL</b>	<b>21.45</b>

### 2. ENROLLMENT CHARACTERISTICS

Year	PK	K	1	2	3	4	5	6	7	8	TOTAL
2005	21	60	59	58	60	54	58	14	25	13	<b>422</b>
2006	21	45	57	55	62	58	53	46	12	20	<b>429</b>
2007	24	46	58	55	52	69	58	43	35	11	<b>451</b>
2008	20	56	48	46	46	43	41	27	21	15	<b>363</b>
2009	16	48	54	44	44	44	39	22	21	16	<b>348</b>

#### 2009 Enrollment

Neighborhood students	226
Students from other neighborhoods	122

Change in Enrollment from 2008 to 2009	-15
Change in Enrollment from 2005 to 2009	-74
Projected Enrollment in 2014 (K-12)	338

#### Racial/Ethnic Background

Asian	African American	Hispanic	Native American	White	Multiple Races	Unspecified
3.2%	36.8%	12.6%	1.1%	35.1%	6.0%	5.2%

### 3. NEIGHBORHOOD ATTENDANCE CHARACTERISTICS

Neighborhood PPS Student Population	482	
Attending Sabin	226	47%
Other PPS Neighborhood Schools	156	32%
Special Programs/Focus Options	71	15%
PPS Charter Schools	29	6%
Special Services		0%
Community Based Alternatives		0%

#### 4. EDUCATIONAL PROGRAMS

##### Achievement - % Meeting or Exceeding Benchmarks

Year	3rd Grade		5th Grade		8th Grade	
	Reading	Math	Reading	Math	Reading	Math
2006-2007	79.0%	72.6%	71.4%	69.6%	>95%	>95%
2007-2008	91.7%	89.6%	76.3%	82.8%	90.9%	>95%
2008-2009	93.3%	>95%	85.4%	>95%	33.3%	60.0%

For detailed achievement information go to: <http://www.pps.k12.or.us/depts-c/rne/results/>

#### 5. SCHOOL ENVIRONMENT

2008-2009	School	Comparable District Average
Highly Qualified Teaching Assignments	100.0%	94.8%
Teacher Experience (Average in years)	20.1	13.5
Substitute Usage (Average in days)	10.4	13.7
Average Daily Attendance	93.2%	94.1%
Average Class Size	24.1	23.4
Stability Index	86.2%	91.6%
Student Expulsions	0.0%	0.0%
Student Suspensions	5.5%	8.3%

October 2009 Enrollment	Number of Classrooms	Density Index
348	31	11

#### 6. ENROLLMENT INDICATORS

Student loss >5% since 2008 AND >15% since 2005?	No
Neighborhood students attending Sabin below 55%?	Yes
Building density index below 15 or above 20?	Yes

#### 7. COMMENTS/ISSUES

Years prior to 2008-09 contain ACCESS program.

Address 6700 NE Prescott St.		Phone 916-6369
Cluster Madison	Feeds To Madison	

### 1. BUDGET AND STAFFING

School Budget Per Student	\$5984
Budget Rank (1-33)	8
Free & Reduced	87.6%
School Receives Title I Funds?	Yes
Special Education	14.0%
English Language Learners	39.4%
Talented and Gifted	6.6%

#### Licensed FTE Allocation

Admin Support	4.00
Ratio FTE	23.82
SES FTE	2.28
One Time Adjustments	0.00
Title I	4.18
Foundation/Fee for Service K	0.00
Other Grants	0.00
<b>TOTAL</b>	<b>34.28</b>

### 2. ENROLLMENT CHARACTERISTICS

Year	K	1	2	3	4	5	6	7	8	TOTAL
2005	65	72	61	58	51	62	0	0	0	369
2006	78	69	72	60	58	55	48	0	0	440
2007	87	76	70	75	68	66	51	46	0	539
2008	66	80	77	63	78	63	52	51	0	530
2009	77	61	64	68	63	75	51	56	48	563

#### 2009 Enrollment

Neighborhood students	464
Students from other neighborhoods	99

Change in Enrollment from 2008 to 2009	+33
Change in Enrollment from 2005 to 2009	+194
Projected Enrollment in 2014 (K-12)	628

#### Racial/Ethnic Background

Asian	African American	Hispanic	Native American	White	Multiple Races	Unspecified
10.5%	16.2%	42.5%	1.8%	26.1%	2.0%	1.1%

### 3. NEIGHBORHOOD ATTENDANCE CHARACTERISTICS

Neighborhood PPS Student Population	725	
Attending Scott	464	64%
Other PPS Neighborhood Schools	182	25%
Special Programs/Focus Options	65	9%
PPS Charter Schools	11	2%
Special Services	1	<1%
Community Based Alternatives	2	<1%

#### 4. EDUCATIONAL PROGRAMS

##### Achievement - % Meeting or Exceeding Benchmarks

Year	3rd Grade		5th Grade	
	Reading	Math	Reading	Math
2006-2007	70.7%	53.4%	54.7%	56.6%
2007-2008	62.5%	33.8%	53.8%	66.2%
2008-2009	81.0%	60.3%	66.7%	70.2%

For detailed achievement information go to: <http://www.pps.k12.or.us/depts-c/rne/results/>

#### 5. SCHOOL ENVIRONMENT

2008-2009	School	Comparable District Average
Highly Qualified Teaching Assignments	100.0%	94.8%
Teacher Experience (Average in years)	16.1	13.5
Substitute Usage (Average in days)	12.8	13.7
Average Daily Attendance	92.5%	94.1%
Average Class Size	23.6	23.4
Stability Index	89.1%	91.6%
Student Expulsions	0.0%	0.0%
Student Suspensions	13.6%	8.3%

October 2009 Enrollment	Number of Classrooms	Density Index
563	26	22

#### 6. ENROLLMENT INDICATORS

Student loss >5% since 2008 AND >15% since 2005?	No
Neighborhood students attending Scott below 55%?	No
Building density index below 15 or above 20?	Yes

#### 7. COMMENTS/ISSUES

Recently transitioned to a K-8 configuration. Sixth grade added and boundary changes in 2006-07, 7th grade added in 2007-08. 8th grade academy at Madison for 2008-09 only.

# SEIS - Roosevelt Campus

Updated 05/24/2010

Address 6941 N. Central St.		Phone 916-5260
Cluster Roosevelt	Feeders Astor, Clarendon-Portsmouth, George, Peninsula	

## 1. BUDGET AND STAFFING

School Budget Per Student	\$8182
Budget Rank (1-15)	2
Free & Reduced	84.4%
School Receives Title I Funds?	Yes
Special Education	18.1%
English Language Learners	25.1%
Talented and Gifted	6.0%

### Licensed FTE Allocation

Admin Support	2.42
Ratio FTE	9.60
SES FTE	1.29
One Time Adjustments	0.00
Title I	1.42
Foundation/Fee for Service K	0.00
Other Grants	2.48
<b>TOTAL</b>	<b>17.21</b>

## 2. ENROLLMENT CHARACTERISTICS

Year	9	10	11	12	TOTAL
2005	72	70	36	34	212
2006	74	52	53	38	217
2007	74	57	50	41	222
2008	68	68	46	43	225
2009	46	54	54	45	199

### 2009 Enrollment

Neighborhood students	179
Students from other neighborhoods	20

Change in Enrollment from 2008 to 2009	-26
Change in Enrollment from 2005 to 2009	-13
Projected Enrollment in 2014 (K-12)	700

### Racial/Ethnic Background

Asian	African American	Hispanic	Native American	White	Multiple Races	Unspecified
7.0%	17.6%	58.8%	3.0%	10.6%	2.0%	1.0%

## 3. NEIGHBORHOOD ATTENDANCE CHARACTERISTICS

Neighborhood PPS Student Population	1356	
Attending Roosevelt campus	623	46%
Other PPS Neighborhood Schools	196	14%
Special Programs/Focus Options	267	20%
PPS Charter Schools	31	2%
Special Services	29	2%
Community Based Alternatives	210	15%

#### 4. EDUCATIONAL PROGRAMS

##### Achievement - % Meeting or Exceeding Benchmarks

Year	10th Grade	
	Reading	Math
2006-2007	25.0%	21.2%
2007-2008	39.6%	37.5%
2008-2009	35.7%	37.5%

For detailed achievement information go to: <http://www.pps.k12.or.us/depts-c/rne/results/>

#### 5. SCHOOL ENVIRONMENT

2008-2009	School	Comparable District Average
Highly Qualified Teaching Assignments	98.3%	94.4%
Teacher Experience (Average in years)	8.4	14.3
Substitute Usage (Average in days)	16.2	13.6
Average Daily Attendance	83.4%	89.4%
Average Class Size	19.4	24.7
Stability Index	75.6%	88.3%
Student Expulsions	1.8%	0.7%
Student Suspensions	15.1%	8.3%

October 2009 Enrollment	Number of Classrooms	Density Index
681	64	11

#### 6. ENROLLMENT INDICATORS

Student loss >5% since 2008 AND >15% since 2005?	No
Neighborhood students attending Roosevelt campus below 55%?	Yes
Building density index below 15 or above 20?	Yes

#### 7. COMMENTS/ISSUES

School identified for Corrective Action: Fourth year of not making Adequate Yearly Progress (transportation for transfer, tutoring services, plus other modifications required).  
Enrollment forecast is for all 3 small schools (Roosevelt Campus).

Address 3920 N. Kerby		Phone 249-1721
Cluster	Feeds To	

## 1. BUDGET AND STAFFING

School Budget Per Student	
Budget Rank	
Free & Reduced	88.3%
School Receives Title I Funds?	
Special Education	16.4%
English Language Learners	
Talented and Gifted	7.0%

### Licensed FTE Allocation

Admin Support	
Ratio FTE	
SES FTE	
One Time Adjustments	
Title I	
Foundation/Fee for Service K	
Other Grants	
<b>TOTAL</b>	

## 2. ENROLLMENT CHARACTERISTICS

Year	6	7	8	TOTAL
2005	47	45	0	92
2006	48	44	42	134
2007	50	44	43	137
2008	50	51	41	142
2009	37	50	41	128

### 2009 Enrollment

Neighborhood students	n/a
Students from other neighborhoods	n/a

Change in Enrollment from 2008 to 2009	-14
Change in Enrollment from 2005 to 2009	+36
Projected Enrollment in 2014 (K-12)	n/a

### Racial/Ethnic Background

Asian	African American	Hispanic	Native American	White	Multiple Races	Unspecified
0.8%	89.8%	1.6%	0.8%	0.8%	4.7%	1.6%

## 3. NEIGHBORHOOD ATTENDANCE CHARACTERISTICS

*Neighborhood attendance characteristics are not applicable to Self Enhancement Academy (Charter)*



#### 4. EDUCATIONAL PROGRAMS

##### Achievement - % Meeting or Exceeding Benchmarks

Year	8th Grade	
	Reading	Math
2006-2007	69.8%	44.2%
2007-2008	44.2%	34.9%
2008-2009	46.2%	48.7%

For detailed achievement information go to: <http://www.pps.k12.or.us/depts-c/rne/results/>

#### 5. SCHOOL ENVIRONMENT

2008-2009	School	Comparable District Average
Highly Qualified Teaching Assignments	76.7%	97.0%
Teacher Experience (Average in years)	8.7	13.8
Substitute Usage (Average in days)		
Average Daily Attendance	93.0%	93.9%
Average Class Size	23.0	25.4
Stability Index	93.7%	95.1%
Student Expulsions	0.0%	0.3%
Student Suspensions	15.5%	9.2%

October 2009 Enrollment	Number of Classrooms	Density Index
128		

#### 6. ENROLLMENT INDICATORS

Student loss >5% since 2008 AND >15% since 2005?	No
Neighborhood students attending Self Enhancement Academy (Charter) below 55%?	n/a
Building density index below 15 or above 20?	n/a

#### 7. COMMENTS/ISSUES

A public charter school is a separate legal entity operating under a binding charter agreement with a sponsor. A sponsor is either the school district in which the public charter school is located, or, rarely, the State Board of Education. A public charter school is governed by its board of directors and not by the sponsoring district.

As a result, full data are either not available or not comparable for inclusion in these School Profiles. Therefore, Sections 1, 3 and 6 contain limited or no data. Enrollment and achievement history data depend on the formation date and grade span of the individual school.

Please direct questions about a charter school to the school. Charter school contact information and descriptions are available on the district's website. Click Schools on the main page, then scroll down to and click Charter Schools.

Please direct general questions to Kristen Miles at 503.916.3359 or kmiles@pps.k12.or.us.

Address 8300 SE 15th Ave.		Phone 916-5656
Cluster Cleveland	Feeds To Cleveland	

### 1. BUDGET AND STAFFING

School Budget Per Student	\$4799
Budget Rank (1-10)	8
Free & Reduced	29.6%
School Receives Title I Funds?	No
Special Education	12.1%
English Language Learners	2.5%
Talented and Gifted	22.7%

#### Licensed FTE Allocation

Admin Support	3.50
Ratio FTE	19.93
SES FTE	0.56
One Time Adjustments	0.70
Title I	0.00
Foundation/Fee for Service K	0.27
Other Grants	0.00
<b>TOTAL</b>	<b>24.96</b>

### 2. ENROLLMENT CHARACTERISTICS

Year	6	7	8	TOTAL
2005	165	197	202	564
2006	168	149	198	515
2007	146	160	153	459
2008	157	154	163	474
2009	174	152	154	480

#### 2009 Enrollment

Neighborhood students	370
Students from other neighborhoods	110

Change in Enrollment from 2008 to 2009	+6
Change in Enrollment from 2005 to 2009	-84
Projected Enrollment in 2014 (K-12)	473

#### Racial/Ethnic Background

Asian	African American	Hispanic	Native American	White	Multiple Races	Unspecified
3.8%	3.5%	8.8%	1.9%	77.3%	3.3%	1.5%

### 3. NEIGHBORHOOD ATTENDANCE CHARACTERISTICS

Neighborhood PPS Student Population	488	
Attending Sellwood	370	76%
Other PPS Neighborhood Schools	27	6%
Special Programs/Focus Options	89	18%
PPS Charter Schools		0%
Special Services	2	<1%
Community Based Alternatives		0%

#### 4. EDUCATIONAL PROGRAMS

##### Achievement - % Meeting or Exceeding Benchmarks

Year	8th Grade	
	Reading	Math
2006-2007	83.2%	85.3%
2007-2008	76.8%	81.5%
2008-2009	80.7%	82.6%

For detailed achievement information go to: <http://www.pps.k12.or.us/depts-c/rne/results/>

#### 5. SCHOOL ENVIRONMENT

2008-2009	School	Comparable District Average
Highly Qualified Teaching Assignments	100.0%	97.0%
Teacher Experience (Average in years)	14.1	13.8
Substitute Usage (Average in days)	11.3	14.2
Average Daily Attendance	93.2%	93.9%
Average Class Size	25.7	25.4
Stability Index	96.4%	95.1%
Student Expulsions	0.4%	0.3%
Student Suspensions	13.3%	9.2%

October 2009 Enrollment	Number of Classrooms	Density Index
480	33	15

#### 6. ENROLLMENT INDICATORS

Student loss >5% since 2008 AND >15% since 2005?	No
Neighborhood students attending Sellwood below 55%?	No
Building density index below 15 or above 20?	No

#### 7. COMMENTS/ISSUES

Address 9930 N. Smith St.		Phone 916-6277
Cluster Roosevelt	Feeds To George	

### 1. BUDGET AND STAFFING

School Budget Per Student	\$6992
Budget Rank (1-27)	1
Free & Reduced	82.8%
School Receives Title I Funds?	Yes
Special Education	26.5%
English Language Learners	30.6%
Talented and Gifted	4.1%

#### Licensed FTE Allocation

Admin Support	1.75
Ratio FTE	13.30
SES FTE	1.22
One Time Adjustments	0.00
Title I	3.28
Foundation/Fee for Service K	0.00
Other Grants	0.25
<b>TOTAL</b>	<b>19.80</b>

### 2. ENROLLMENT CHARACTERISTICS

Year	K	1	2	3	4	5	TOTAL
2005	55	42	50	39	53	61	300
2006	59	54	36	40	46	50	285
2007	61	61	54	48	40	51	315
2008	67	64	51	51	45	31	309
2009	51	52	54	54	38	42	291

#### 2009 Enrollment

Neighborhood students	259
Students from other neighborhoods	32

Change in Enrollment from 2008 to 2009	-18
Change in Enrollment from 2005 to 2009	-9
Projected Enrollment in 2014 (K-12)	380

#### Racial/Ethnic Background

Asian	African American	Hispanic	Native American	White	Multiple Races	Unspecified
7.9%	15.8%	38.8%	2.4%	32.0%	2.1%	1.0%

### 3. NEIGHBORHOOD ATTENDANCE CHARACTERISTICS

Neighborhood PPS Student Population	494	
Attending Sitton	259	52%
Other PPS Neighborhood Schools	184	37%
Special Programs/Focus Options	35	7%
PPS Charter Schools	16	3%
Special Services		0%
Community Based Alternatives		0%

#### 4. EDUCATIONAL PROGRAMS

##### Achievement - % Meeting or Exceeding Benchmarks

Year	3rd Grade		5th Grade	
	Reading	Math	Reading	Math
2006-2007	57.1%	42.9%	76.6%	44.7%
2007-2008	61.0%	45.2%	52.0%	40.0%
2008-2009	50.0%	45.5%	51.7%	48.3%

For detailed achievement information go to: <http://www.pps.k12.or.us/depts-c/rne/results/>

#### 5. SCHOOL ENVIRONMENT

2008-2009	School	Comparable District Average
Highly Qualified Teaching Assignments	93.8%	95.8%
Teacher Experience (Average in years)	12.7	13.9
Substitute Usage (Average in days)	19.7	12.8
Average Daily Attendance	91.5%	94.5%
Average Class Size	24.1	24.3
Stability Index	87.1%	94.2%
Student Expulsions	0.0%	0.0%
Student Suspensions	12.0%	3.1%

October 2009 Enrollment	Number of Classrooms	Density Index
291	22	13

#### 6. ENROLLMENT INDICATORS

Student loss >5% since 2008 AND >15% since 2005?	No
Neighborhood students attending Sitton below 55%?	Yes
Building density index below 15 or above 20?	Yes

#### 7. COMMENTS/ISSUES

School made Adequate Yearly Progress for 2008-09, but is still in first year of School Improvement status. School must meet AYP for two consecutive years to be removed from School Improvement status.

Sitton added two full day Head Start classrooms in January 2010.

R&E report of 07/22/2009 set Meets and Exceeds rates for 3rd grade Reading at 62% and Math 50%, 5th grade Reading at 63% and Math at 52%. Sitton houses 2 Life Skills classrooms, accounting for 6 staff members and 26 students. This effects building density index. As a Title 1 school all of our staff is HQ and appropriately assigned.

Address 11536 NW Skyline Blvd.		Phone 916-5212
Cluster Lincoln	Feeds To Lincoln, West Sylvan	

## 1. BUDGET AND STAFFING

School Budget Per Student	\$5016
Budget Rank (1-33)	26
Free & Reduced	22.4%
School Receives Title I Funds?	No
Special Education	14.6%
English Language Learners	1.4%
Talented and Gifted	16.0%

### Licensed FTE Allocation

Admin Support	1.80
Ratio FTE	10.83
SES FTE	0.21
One Time Adjustments	1.65
Title I	0.00
Foundation/Fee for Service K	1.91
Other Grants	0.00
<b>TOTAL</b>	<b>16.40</b>

## 2. ENROLLMENT CHARACTERISTICS

Year	K	1	2	3	4	5	6	7	8	TOTAL
2005	34	24	36	45	29	33	0	0	0	201
2006	38	31	28	39	49	27	21	0	0	233
2007	25	38	33	35	37	55	9	26	0	258
2008	28	28	39	34	36	36	30	12	23	266
2009	39	29	37	45	39	42	20	32	11	294

### 2009 Enrollment

Neighborhood students	207
Students from other neighborhoods	87

Change in Enrollment from 2008 to 2009	+28
Change in Enrollment from 2005 to 2009	+93
Projected Enrollment in 2014 (K-12)	267

### Racial/Ethnic Background

Asian	African American	Hispanic	Native American	White	Multiple Races	Unspecified
6.5%	2.0%	4.4%	1.7%	83.7%	1.4%	0.3%

## 3. NEIGHBORHOOD ATTENDANCE CHARACTERISTICS

Neighborhood PPS Student Population	302	
Attending Skyline	207	69%
Other PPS Neighborhood Schools	68	23%
Special Programs/Focus Options	15	5%
PPS Charter Schools	11	4%
Special Services	1	<1%
Community Based Alternatives		0%

#### 4. EDUCATIONAL PROGRAMS

##### Achievement - % Meeting or Exceeding Benchmarks

Year	3rd Grade		5th Grade		8th Grade	
	Reading	Math	Reading	Math	Reading	Math
2006-2007	92.5%	87.5%	88.9%	85.2%		
2007-2008	91.7%	>95%	86.5%	92.3%		
2008-2009	94.1%	>95%	86.1%	91.7%	88.0%	>95%

For detailed achievement information go to: <http://www.pps.k12.or.us/depts-c/rne/results/>

#### 5. SCHOOL ENVIRONMENT

2008-2009	School	Comparable District Average
Highly Qualified Teaching Assignments	100.0%	94.8%
Teacher Experience (Average in years)	14.3	13.5
Substitute Usage (Average in days)	8.4	13.7
Average Daily Attendance	95.5%	94.1%
Average Class Size	20.5	23.4
Stability Index	98.9%	91.6%
Student Expulsions	0.0%	0.0%
Student Suspensions	0.8%	8.3%

October 2009 Enrollment	Number of Classrooms	Density Index
294	14	21

#### 6. ENROLLMENT INDICATORS

Student loss >5% since 2008 AND >15% since 2005?	No
Neighborhood students attending Skyline below 55%?	No
Building density index below 15 or above 20?	Yes

#### 7. COMMENTS/ISSUES

Skyline is a candidate school for the IB PYP and MYP Programmes. 29.6% (87 of 294) of Skyline's student body is made up of transfers. There is limited space for additional student growth due to the increase in numbers over the past 5 years.

Address 2627 SW Stephenson St.		Phone 916-6318
Cluster Wilson	Feeds To Jackson	

## 1. BUDGET AND STAFFING

School Budget Per Student	\$5146
Budget Rank (1-27)	11
Free & Reduced	8.7%
School Receives Title I Funds?	No
Special Education	11.0%
English Language Learners	3.9%
Talented and Gifted	10.7%

### Licensed FTE Allocation

Admin Support	1.75
Ratio FTE	13.48
SES FTE	0.07
One Time Adjustments	0.00
Title I	0.00
Foundation/Fee for Service K	2.10
Other Grants	0.00
<b>TOTAL</b>	<b>17.40</b>

## 2. ENROLLMENT CHARACTERISTICS

Year	K	1	2	3	4	5	TOTAL
2005	33	56	47	55	67	67	325
2006	43	42	57	48	54	66	310
2007	56	52	45	58	53	56	320
2008	59	64	54	39	58	53	327
2009	54	64	62	49	41	65	335

### 2009 Enrollment

Neighborhood students	252
Students from other neighborhoods	83

Change in Enrollment from 2008 to 2009	+8
Change in Enrollment from 2005 to 2009	+10
Projected Enrollment in 2014 (K-12)	373

### Racial/Ethnic Background

Asian	African American	Hispanic	Native American	White	Multiple Races	Unspecified
7.5%	0.6%	5.1%	2.1%	78.5%	4.8%	1.5%

## 3. NEIGHBORHOOD ATTENDANCE CHARACTERISTICS

Neighborhood PPS Student Population	280	
Attending Stephenson	252	90%
Other PPS Neighborhood Schools	7	3%
Special Programs/Focus Options	13	5%
PPS Charter Schools	7	3%
Special Services	1	<1%
Community Based Alternatives		0%



#### 4. EDUCATIONAL PROGRAMS

##### Achievement - % Meeting or Exceeding Benchmarks

Year	3rd Grade		5th Grade	
	Reading	Math	Reading	Math
2006-2007	>95%	81.3%	89.7%	86.8%
2007-2008	>95%	>95%	>95%	87.3%
2008-2009	81.6%	>95%	79.2%	81.1%

For detailed achievement information go to: <http://www.pps.k12.or.us/depts-c/rne/results/>

#### 5. SCHOOL ENVIRONMENT

2008-2009	School	Comparable District Average
Highly Qualified Teaching Assignments	100.0%	95.8%
Teacher Experience (Average in years)	22.8	13.9
Substitute Usage (Average in days)	9.9	12.8
Average Daily Attendance	95.5%	94.5%
Average Class Size	21.7	24.3
Stability Index	97.2%	94.2%
Student Expulsions	0.0%	0.0%
Student Suspensions	0.9%	3.1%

October 2009 Enrollment	Number of Classrooms	Density Index
335	20	17

#### 6. ENROLLMENT INDICATORS

Student loss >5% since 2008 AND >15% since 2005?	No
Neighborhood students attending Stephenson below 55%?	No
Building density index below 15 or above 20?	No

#### 7. COMMENTS/ISSUES

Address 3421 SE Salmon St.		Phone 916-6226
Cluster Franklin	Feeds To Cleveland, Franklin	

## 1. BUDGET AND STAFFING

School Budget Per Student	\$4409
Budget Rank (1-33)	33
Free & Reduced	28.0%
School Receives Title I Funds?	No
Special Education	10.4%
English Language Learners	2.7%
Talented and Gifted	12.6%

### Licensed FTE Allocation

Admin Support	4.00
Ratio FTE	23.81
SES FTE	0.65
One Time Adjustments	0.00
Title I	0.00
Foundation/Fee for Service K	1.50
Other Grants	0.00
<b>TOTAL</b>	<b>29.96</b>

## 2. ENROLLMENT CHARACTERISTICS

Year	K	1	2	3	4	5	6	7	8	TOTAL
2005	50	47	28	29	24	31	79	70	85	443
2006	51	59	46	31	30	31	94	85	74	501
2007	58	55	56	56	33	35	74	92	83	542
2008	57	69	59	56	54	38	71	74	87	565
2009	59	63	69	58	64	57	75	66	74	585

### 2009 Enrollment

Neighborhood students	263
Students from other neighborhoods	322

Change in Enrollment from 2008 to 2009	+20
Change in Enrollment from 2005 to 2009	+142
Projected Enrollment in 2014 (K-12)	589

### Racial/Ethnic Background

Asian	African American	Hispanic	Native American	White	Multiple Races	Unspecified
4.3%	2.1%	4.8%	0.9%	83.1%	3.8%	1.2%

## 3. NEIGHBORHOOD ATTENDANCE CHARACTERISTICS

Neighborhood PPS Student Population	363	
Attending Sunnyside Environmental School	263	72%
Other PPS Neighborhood Schools	62	17%
Special Programs/Focus Options	32	9%
PPS Charter Schools	6	2%
Special Services		0%
Community Based Alternatives		0%

#### 4. EDUCATIONAL PROGRAMS

##### Achievement - % Meeting or Exceeding Benchmarks

Year	3rd Grade		5th Grade		8th Grade	
	Reading	Math	Reading	Math	Reading	Math
2006-2007	89.3%	82.1%	87.1%	74.2%	82.9%	81.4%
2007-2008	92.7%	87.3%	73.5%	67.6%	87.7%	91.4%
2008-2009	93.0%	86.0%	85.3%	82.4%	89.7%	79.3%

For detailed achievement information go to: <http://www.pps.k12.or.us/depts-c/rne/results/>

#### 5. SCHOOL ENVIRONMENT

2008-2009	School	Comparable District Average
Highly Qualified Teaching Assignments	100.0%	94.8%
Teacher Experience (Average in years)	10.7	13.5
Substitute Usage (Average in days)	12.2	13.7
Average Daily Attendance	94.7%	94.1%
Average Class Size	29.0	23.4
Stability Index	97.9%	91.6%
Student Expulsions	0.0%	0.0%
Student Suspensions	3.7%	8.3%

October 2009 Enrollment	Number of Classrooms	Density Index
585	25	23

#### 6. ENROLLMENT INDICATORS

Student loss >5% since 2008 AND >15% since 2005?	No
Neighborhood students attending Sunnyside Environmental School below 55%?	No
Building density index below 15 or above 20?	Yes

#### 7. COMMENTS/ISSUES

# The Emerson School (Charter)

Updated 02/09/2010

Address 105 NW Park		Phone 525-6124
Cluster	Feeds To	

## 1. BUDGET AND STAFFING

School Budget Per Student	
Budget Rank	
Free & Reduced	14.7%
School Receives Title I Funds?	
Special Education	7.0%
English Language Learners	
Talented and Gifted	3.5%

### Licensed FTE Allocation

Admin Support	
Ratio FTE	
SES FTE	
One Time Adjustments	
Title I	
Foundation/Fee for Service K	
Other Grants	
<b>TOTAL</b>	

## 2. ENROLLMENT CHARACTERISTICS

Year	K	1	2	3	4	5	TOTAL
2005	20	23	22	20	27	9	121
2006	22	22	21	23	16	22	126
2007	22	22	22	22	27	16	131
2008	23	21	22	21	19	23	129
2009	24	24	24	24	29	18	143

### 2009 Enrollment

Neighborhood students	n/a
Students from other neighborhoods	n/a

Change in Enrollment from 2008 to 2009	+14
Change in Enrollment from 2005 to 2009	+22
Projected Enrollment in 2014 (K-12)	n/a

### Racial/Ethnic Background

Asian	African American	Hispanic	Native American	White	Multiple Races	Unspecified
2.1%	3.5%	4.2%	0.7%	78.3%	10.5%	0.7%

## 3. NEIGHBORHOOD ATTENDANCE CHARACTERISTICS

*Neighborhood attendance characteristics are not applicable to The Emerson School (Charter)*

#### 4. EDUCATIONAL PROGRAMS

##### Achievement - % Meeting or Exceeding Benchmarks

Year	3rd Grade		5th Grade	
	Reading	Math	Reading	Math
2006-2007	90.5%	>95%	81.8%	90.9%
2007-2008	91.3%	91.3%	73.3%	80.0%
2008-2009	86.4%	90.9%	>95%	>95%

For detailed achievement information go to: <http://www.pps.k12.or.us/depts-c/rne/results/>

#### 5. SCHOOL ENVIRONMENT

2008-2009	School	Comparable District Average
Highly Qualified Teaching Assignments	83.3%	95.8%
Teacher Experience (Average in years)	7.4	13.9
Substitute Usage (Average in days)		
Average Daily Attendance	95.1%	94.5%
Average Class Size	22.0	24.3
Stability Index	100.0%	94.2%
Student Expulsions	0.0%	0.0%
Student Suspensions	0.0%	3.1%

October 2009 Enrollment	Number of Classrooms	Density Index
143		

#### 6. ENROLLMENT INDICATORS

Student loss >5% since 2008 AND >15% since 2005?	No
Neighborhood students attending The Emerson School (Charter) below 55%?	n/a
Building density index below 15 or above 20?	n/a

#### 7. COMMENTS/ISSUES

A public charter school is a separate legal entity operating under a binding charter agreement with a sponsor. A sponsor is either the school district in which the public charter school is located, or, rarely, the State Board of Education. A public charter school is governed by its board of directors and not by the sponsoring district.

As a result, full data are either not available or not comparable for inclusion in these School Profiles. Therefore, Sections 1, 3 and 6 contain limited or no data. Enrollment and achievement history data depend on the formation date and grade span of the individual school.

Please direct questions about a charter school to the school. Charter school contact information and descriptions are available on the district's website. Click Schools on the main page, then scroll down to and click Charter Schools.

Please direct general questions to Kristen Miles at 503.916.3359 or [kmiles@pps.k12.or.us](mailto:kmiles@pps.k12.or.us).

# Trillium (Charter)

Updated 02/09/2010

Address 5420 N Interstate Ave.		Phone 285-3833
Cluster	Feeds To	

## 1. BUDGET AND STAFFING

School Budget Per Student	
Budget Rank	
Free & Reduced	26.0%
School Receives Title I Funds?	
Special Education	16.1%
English Language Learners	
Talented and Gifted	9.6%

### Licensed FTE Allocation

Admin Support	
Ratio FTE	
SES FTE	
One Time Adjustments	
Title I	
Foundation/Fee for Service K	
Other Grants	
<b>TOTAL</b>	

## 2. ENROLLMENT CHARACTERISTICS

Year	K	1	2	3	4	5	6	7	8	9	10	11	12	TOTAL
2005	20	19	20	21	20	19	14	10	24	16	14	13	13	223
2006	26	26	19	21	28	22	36	23	15	26	20	18	16	296
2007	20	22	33	20	22	28	27	30	22	19	31	23	17	314
2008	27	27	27	31	25	27	30	30	26	17	19	29	22	337
2009	25	29	25	32	30	27	30	29	27	24	24	20	20	342

### 2009 Enrollment

Neighborhood students	n/a
Students from other neighborhoods	n/a

Change in Enrollment from 2008 to 2009	+5
Change in Enrollment from 2005 to 2009	+119
Projected Enrollment in 2014 (K-12)	n/a

### Racial/Ethnic Background

Asian	African American	Hispanic	Native American	White	Multiple Races	Unspecified
3.2%	5.0%	4.7%	1.8%	62.0%	1.2%	22.2%

## 3. NEIGHBORHOOD ATTENDANCE CHARACTERISTICS

*Neighborhood attendance characteristics are not applicable to Trillium (Charter)*

#### 4. EDUCATIONAL PROGRAMS

##### Achievement - % Meeting or Exceeding Benchmarks

Year	3rd Grade		5th Grade		8th Grade		10th Grade	
	Reading	Math	Reading	Math	Reading	Math	Reading	Math
2006-2007	94.1%	70.6%	84.0%	56.0%	37.5%	37.5%	72.2%	42.1%
2007-2008	81.8%	86.4%	78.6%	71.4%	63.6%	59.1%	75.0%	40.7%
2008-2009	82.8%	86.2%	85.7%	78.6%	76.9%	73.1%	68.8%	31.3%

For detailed achievement information go to: <http://www.pps.k12.or.us/depts-c/rne/results/>

#### 5. SCHOOL ENVIRONMENT

2008-2009	School	Comparable District Average
Highly Qualified Teaching Assignments	23.4%	94.8%
Teacher Experience (Average in years)	6.6	13.5
Substitute Usage (Average in days)		
Average Daily Attendance	94.5%	94.1%
Average Class Size	21.0	23.4
Stability Index	94.1%	91.6%
Student Expulsions	0.0%	0.0%
Student Suspensions	0.0%	8.3%

October 2009 Enrollment	Number of Classrooms	Density Index
342		

#### 6. ENROLLMENT INDICATORS

Student loss >5% since 2008 AND >15% since 2005?	No
Neighborhood students attending Trillium (Charter) below 55%?	n/a
Building density index below 15 or above 20?	n/a

#### 7. COMMENTS/ISSUES

A public charter school is a separate legal entity operating under a binding charter agreement with a sponsor. A sponsor is either the school district in which the public charter school is located, or, rarely, the State Board of Education. A public charter school is governed by its board of directors and not by the sponsoring district.

As a result, full data are either not available or not comparable for inclusion in these School Profiles. Therefore, Sections 1, 3 and 6 contain limited or no data. Enrollment and achievement history data depend on the formation date and grade span of the individual school.

Please direct questions about a charter school to the school. Charter school contact information and descriptions are available on the district's website. Click Schools on the main page, then scroll down to and click Charter Schools.

Please direct general questions to Kristen Miles at 503.916.3359 or [kmiles@pps.k12.or.us](mailto:kmiles@pps.k12.or.us).

Address 2044 NE Killingsworth St.		Phone 916-6415
Cluster Jefferson	Feeds To Jefferson	

### 1. BUDGET AND STAFFING

School Budget Per Student	\$6505
Budget Rank (1-33)	4
Free & Reduced	79.1%
School Receives Title I Funds?	Yes
Special Education	10.6%
English Language Learners	11.3%
Talented and Gifted	5.8%

#### Licensed FTE Allocation

Admin Support	2.25
Ratio FTE	15.72
SES FTE	1.46
One Time Adjustments	3.25
Title I	4.37
Foundation/Fee for Service K	0.00
Other Grants	0.95
<b>TOTAL</b>	<b>28.00</b>

### 2. ENROLLMENT CHARACTERISTICS

Year	PK	K	1	2	3	4	5	6	7	8	TOTAL
2005	21	62	59	66	52	41	49	34	0	0	384
2006	20	53	51	51	64	37	43	43	42	0	404
2007	20	56	57	52	53	57	39	32	46	41	453
2008	20	45	48	54	43	45	48	26	26	39	394
2009	17	58	46	40	52	41	47	43	24	29	397

#### 2009 Enrollment

Neighborhood students	281
Students from other neighborhoods	116

Change in Enrollment from 2008 to 2009	+3
Change in Enrollment from 2005 to 2009	+13
Projected Enrollment in 2014 (K-12)	373

#### Racial/Ethnic Background

Asian	African American	Hispanic	Native American	White	Multiple Races	Unspecified
6.0%	46.9%	16.4%	0.8%	20.9%	7.1%	2.0%

### 3. NEIGHBORHOOD ATTENDANCE CHARACTERISTICS

Neighborhood PPS Student Population	687	
Attending Vernon	281	41%
Other PPS Neighborhood Schools	267	39%
Special Programs/Focus Options	85	12%
PPS Charter Schools	50	7%
Special Services	3	<1%
Community Based Alternatives	1	<1%



#### 4. EDUCATIONAL PROGRAMS

##### Achievement - % Meeting or Exceeding Benchmarks

Year	3rd Grade		5th Grade		8th Grade	
	Reading	Math	Reading	Math	Reading	Math
2006-2007	78.9%	68.4%	56.1%	78.0%		
2007-2008	>95%	>95%	59.0%	68.4%	53.8%	67.5%
2008-2009	>95%	87.2%	59.2%	63.3%	41.2%	38.2%

For detailed achievement information go to: <http://www.pps.k12.or.us/depts-c/rne/results/>

#### 5. SCHOOL ENVIRONMENT

2008-2009	School	Comparable District Average
Highly Qualified Teaching Assignments	100.0%	94.8%
Teacher Experience (Average in years)	16.1	13.5
Substitute Usage (Average in days)	14.4	13.7
Average Daily Attendance	93.0%	94.1%
Average Class Size	21.2	23.4
Stability Index	85.8%	91.6%
Student Expulsions	0.0%	0.0%
Student Suspensions	20.6%	8.3%

October 2009 Enrollment	Number of Classrooms	Density Index
397	30	13

#### 6. ENROLLMENT INDICATORS

Student loss >5% since 2008 AND >15% since 2005?	No
Neighborhood students attending Vernon below 55%?	Yes
Building density index below 15 or above 20?	Yes

#### 7. COMMENTS/ISSUES

Address 161 NE 82nd Ave.		Phone 916-6437
Cluster Madison	Feeds To Madison	

### 1. BUDGET AND STAFFING

School Budget Per Student	\$5720
Budget Rank (1-33)	13
Free & Reduced	71.1%
School Receives Title I Funds?	Yes
Special Education	17.3%
English Language Learners	22.6%
Talented and Gifted	7.2%

#### Licensed FTE Allocation

Admin Support	3.50
Ratio FTE	18.07
SES FTE	1.39
One Time Adjustments	0.00
Title I	3.35
Foundation/Fee for Service K	0.00
Other Grants	0.00
<b>TOTAL</b>	<b>26.31</b>

### 2. ENROLLMENT CHARACTERISTICS

Year	K	1	2	3	4	5	6	7	8	TOTAL
2005	54	42	46	51	47	54	0	0	0	294
2006	49	57	47	41	45	61	43	0	0	343
2007	66	51	50	42	39	50	56	35	0	389
2008	55	60	47	43	40	47	49	52	35	428
2009	56	54	56	41	47	43	47	45	44	433

#### 2009 Enrollment

Neighborhood students	377
Students from other neighborhoods	56

Change in Enrollment from 2008 to 2009	+5
Change in Enrollment from 2005 to 2009	+139
Projected Enrollment in 2014 (K-12)	420

#### Racial/Ethnic Background

Asian	African American	Hispanic	Native American	White	Multiple Races	Unspecified
29.3%	10.9%	15.7%	2.3%	37.4%	4.2%	0.2%

### 3. NEIGHBORHOOD ATTENDANCE CHARACTERISTICS

Neighborhood PPS Student Population	658	
Attending Vestal	377	57%
Other PPS Neighborhood Schools	159	24%
Special Programs/Focus Options	105	16%
PPS Charter Schools	10	2%
Special Services	6	1%
Community Based Alternatives	1	<1%

#### 4. EDUCATIONAL PROGRAMS

##### Achievement - % Meeting or Exceeding Benchmarks

Year	3rd Grade		5th Grade		8th Grade	
	Reading	Math	Reading	Math	Reading	Math
2006-2007	78.4%	89.2%	61.4%	59.6%		
2007-2008	94.7%	89.5%	70.2%	76.6%		
2008-2009	80.5%	80.5%	59.1%	72.7%	61.8%	67.6%

For detailed achievement information go to: <http://www.pps.k12.or.us/depts-c/rne/results/>

#### 5. SCHOOL ENVIRONMENT

2008-2009	School	Comparable District Average
Highly Qualified Teaching Assignments	100.0%	94.8%
Teacher Experience (Average in years)	16.7	13.5
Substitute Usage (Average in days)	11.3	13.7
Average Daily Attendance	93.5%	94.1%
Average Class Size	22.1	23.4
Stability Index	91.4%	91.6%
Student Expulsions	0.0%	0.0%
Student Suspensions	9.1%	8.3%

October 2009 Enrollment	Number of Classrooms	Density Index
433	25	17

#### 6. ENROLLMENT INDICATORS

Student loss >5% since 2008 AND >15% since 2005?	No
Neighborhood students attending Vestal below 55%?	No
Building density index below 15 or above 20?	No

#### 7. COMMENTS/ISSUES

Vestal transitioned from a K-5 to K-8 during 2006-2008. 2008-09 is the first year that eighth grade state assessment data is available.

Address 8111 SW West Slope Dr.		Phone 916-5690
Cluster Lincoln	Feeds To Lincoln	

## 1. BUDGET AND STAFFING

School Budget Per Student	\$4554
Budget Rank (1-10)	9
Free & Reduced	8.9%
School Receives Title I Funds?	No
Special Education	6.1%
English Language Learners	0.3%
Talented and Gifted	26.5%

### Licensed FTE Allocation

Admin Support	5.50
Ratio FTE	35.93
SES FTE	0.35
One Time Adjustments	0.66
Title I	0.00
Foundation/Fee for Service K	1.73
Other Grants	0.00
<b>TOTAL</b>	<b>44.17</b>

## 2. ENROLLMENT CHARACTERISTICS

Year	6	7	8	TOTAL
2005	284	303	291	<b>878</b>
2006	293	298	305	<b>896</b>
2007	289	296	301	<b>886</b>
2008	270	285	308	<b>863</b>
2009	293	283	287	<b>863</b>

### 2009 Enrollment

Neighborhood students	714
Students from other neighborhoods	149

Change in Enrollment from 2008 to 2009	n/a
Change in Enrollment from 2005 to 2009	-15
Projected Enrollment in 2014 (K-12)	910

### Racial/Ethnic Background

Asian	African American	Hispanic	Native American	White	Multiple Races	Unspecified
9.7%	2.1%	5.8%	0.3%	80.2%	1.5%	0.3%

## 3. NEIGHBORHOOD ATTENDANCE CHARACTERISTICS

Neighborhood PPS Student Population	857	
Attending West Sylvan	714	83%
Other PPS Neighborhood Schools	58	7%
Special Programs/Focus Options	79	9%
PPS Charter Schools	3	<1%
Special Services	3	<1%
Community Based Alternatives		0%

#### 4. EDUCATIONAL PROGRAMS

##### Achievement - % Meeting or Exceeding Benchmarks

Year	8th Grade	
	Reading	Math
2006-2007	94.2%	93.2%
2007-2008	>95%	93.4%
2008-2009	>95%	>95%

For detailed achievement information go to: <http://www.pps.k12.or.us/depts-c/rne/results/>

#### 5. SCHOOL ENVIRONMENT

2008-2009	School	Comparable District Average
Highly Qualified Teaching Assignments	96.3%	97.0%
Teacher Experience (Average in years)	13.9	13.8
Substitute Usage (Average in days)	11.4	14.2
Average Daily Attendance	95.2%	93.9%
Average Class Size	27.8	25.4
Stability Index	96.6%	95.1%
Student Expulsions	0.2%	0.3%
Student Suspensions	3.7%	9.2%

October 2009 Enrollment	Number of Classrooms	Density Index
863	55	16

#### 6. ENROLLMENT INDICATORS

Student loss >5% since 2008 AND >15% since 2005?	No
Neighborhood students attending West Sylvan below 55%?	No
Building density index below 15 or above 20?	No

#### 7. COMMENTS/ISSUES

Consists of two campuses: 6th grade located at East Sylvan and 7th & 8th grades located at West Sylvan.

Address 7326 SE Flavel St.		Phone 916-6370
Cluster Marshall	Feeds To Lane	

## 1. BUDGET AND STAFFING

School Budget Per Student	\$5782
Budget Rank (1-27)	4
Free & Reduced	87.9%
School Receives Title I Funds?	Yes
Special Education	15.1%
English Language Learners	30.9%
Talented and Gifted	3.5%

### Licensed FTE Allocation

Admin Support	2.25
Ratio FTE	15.34
SES FTE	1.48
One Time Adjustments	0.00
Title I	4.26
Foundation/Fee for Service K	0.00
Other Grants	0.00
<b>TOTAL</b>	<b>23.33</b>

## 2. ENROLLMENT CHARACTERISTICS

Year	K	1	2	3	4	5	TOTAL
2005	67	84	70	62	61	60	404
2006	59	71	78	59	63	54	384
2007	56	64	68	70	53	59	370
2008	71	56	58	61	68	55	369
2009	76	60	49	61	58	68	372

### 2009 Enrollment

Neighborhood students	302
Students from other neighborhoods	70

Change in Enrollment from 2008 to 2009	+3
Change in Enrollment from 2005 to 2009	-32
Projected Enrollment in 2014 (K-12)	366

### Racial/Ethnic Background

Asian	African American	Hispanic	Native American	White	Multiple Races	Unspecified
20.2%	11.6%	30.1%	1.1%	32.0%	4.0%	1.1%

## 3. NEIGHBORHOOD ATTENDANCE CHARACTERISTICS

Neighborhood PPS Student Population	414	
Attending Whitman	302	73%
Other PPS Neighborhood Schools	86	21%
Special Programs/Focus Options	26	6%
PPS Charter Schools		0%
Special Services		0%
Community Based Alternatives		0%

#### 4. EDUCATIONAL PROGRAMS

##### Achievement - % Meeting or Exceeding Benchmarks

Year	3rd Grade		5th Grade	
	Reading	Math	Reading	Math
2006-2007	73.2%	60.7%	45.5%	49.1%
2007-2008	>95%	87.0%	75.0%	81.7%
2008-2009	91.8%	78.7%	58.5%	60.4%

For detailed achievement information go to: <http://www.pps.k12.or.us/depts-c/rne/results/>

#### 5. SCHOOL ENVIRONMENT

2008-2009	School	Comparable District Average
Highly Qualified Teaching Assignments	100.0%	95.8%
Teacher Experience (Average in years)	13.1	13.9
Substitute Usage (Average in days)	13.9	12.8
Average Daily Attendance	93.7%	94.5%
Average Class Size	21.3	24.3
Stability Index	91.3%	94.2%
Student Expulsions	0.0%	0.0%
Student Suspensions	5.4%	3.1%

October 2009 Enrollment	Number of Classrooms	Density Index
372	25	15

#### 6. ENROLLMENT INDICATORS

Student loss >5% since 2008 AND >15% since 2005?	No
Neighborhood students attending Whitman below 55%?	No
Building density index below 15 or above 20?	No

#### 7. COMMENTS/ISSUES

Address 1151 SW Vermont St.		Phone 916-5280
Cluster Wilson	Feeders Gray, Jackson	

### 1. BUDGET AND STAFFING

School Budget Per Student	\$4746
Budget Rank (1-15)	13
Free & Reduced	18.9%
School Receives Title I Funds?	No
Special Education	9.0%
English Language Learners	2.5%
Talented and Gifted	20.9%

#### Licensed FTE Allocation

Admin Support	8.50
Ratio FTE	64.22
SES FTE	0.00
One Time Adjustments	0.00
Title I	0.00
Foundation/Fee for Service K	0.00
Other Grants	0.00
<b>TOTAL</b>	<b>72.72</b>

### 2. ENROLLMENT CHARACTERISTICS

Year	9	10	11	12	TOTAL
2005	475	397	409	350	1632
2006	379	458	354	365	1556
2007	420	378	403	332	1533
2008	360	393	349	378	1480
2009	405	339	349	346	1439

#### 2009 Enrollment

Neighborhood students	1294
Students from other neighborhoods	145

Change in Enrollment from 2008 to 2009	-41
Change in Enrollment from 2005 to 2009	-193
Projected Enrollment in 2014 (K-12)	1356

#### Racial/Ethnic Background

Asian	African American	Hispanic	Native American	White	Multiple Races	Unspecified
6.0%	5.2%	7.6%	1.2%	76.0%	1.7%	2.2%

### 3. NEIGHBORHOOD ATTENDANCE CHARACTERISTICS

Neighborhood PPS Student Population	1501	
Attending Wilson	1294	86%
Other PPS Neighborhood Schools	45	3%
Special Programs/Focus Options	49	3%
PPS Charter Schools	12	1%
Special Services	22	1%
Community Based Alternatives	79	5%



#### 4. EDUCATIONAL PROGRAMS

##### Achievement - % Meeting or Exceeding Benchmarks

Year	10th Grade	
	Reading	Math
2006-2007	75.1%	75.1%
2007-2008	79.7%	62.9%
2008-2009	76.2%	69.7%

For detailed achievement information go to: <http://www.pps.k12.or.us/depts-c/rne/results/>

#### 5. SCHOOL ENVIRONMENT

2008-2009	School	Comparable District Average
Highly Qualified Teaching Assignments	98.9%	94.4%
Teacher Experience (Average in years)	15.7	14.3
Substitute Usage (Average in days)	10.9	13.6
Average Daily Attendance	91.1%	89.4%
Average Class Size	28.5	24.7
Stability Index	93.1%	88.3%
Student Expulsions	0.3%	0.7%
Student Suspensions	4.6%	8.3%

October 2009 Enrollment	Number of Classrooms	Density Index
1439	80	18

#### 6. ENROLLMENT INDICATORS

Student loss >5% since 2008 AND >15% since 2005?	No
Neighborhood students attending Wilson below 55%?	No
Building density index below 15 or above 20?	No

#### 7. COMMENTS/ISSUES

Wilson's enrollment numbers mirror reductions in students in PPS. We continue to attract over 85% of our neighborhood students and offer a full array of programs and services.

School not making Adequate Yearly Progress; however, school does not receive Title-I and therefore no sanctions apply.

Address 3830 SE 14th Ave.		Phone 916-6200
Cluster	Feeds To	

### 1. BUDGET AND STAFFING

School Budget Per Student	\$4682
Budget Rank (1-33)	29
Free & Reduced	9.9%
School Receives Title I Funds?	No
Special Education	9.6%
English Language Learners	0.3%
Talented and Gifted	41.4%

#### Licensed FTE Allocation

Admin Support	2.25
Ratio FTE	14.10
SES FTE	0.19
One Time Adjustments	0.00
Title I	0.00
Foundation/Fee for Service K	0.50
Other Grants	0.00
<b>TOTAL</b>	<b>17.04</b>

### 2. ENROLLMENT CHARACTERISTICS

Year	K	1	2	3	4	5	6	7	8	TOTAL
2005	26	31	30	30	31	29	60	54	48	339
2006	26	28	28	30	29	31	60	59	53	344
2007	26	28	28	28	30	30	48	57	60	335
2008	25	28	29	30	30	30	60	53	60	345
2009	24	27	30	31	30	29	57	61	56	345

#### 2009 Enrollment

Neighborhood students	n/a
Students from other neighborhoods	n/a

Change in Enrollment from 2008 to 2009	n/a
Change in Enrollment from 2005 to 2009	+6
Projected Enrollment in 2014 (K-12)	346

#### Racial/Ethnic Background

Asian	African American	Hispanic	Native American	White	Multiple Races	Unspecified
7.0%	1.7%	4.3%	0.6%	73.6%	6.7%	6.1%

### 3. NEIGHBORHOOD ATTENDANCE CHARACTERISTICS

*Neighborhood attendance characteristics are not applicable to Winterhaven*

#### 4. EDUCATIONAL PROGRAMS

##### Achievement - % Meeting or Exceeding Benchmarks

Year	3rd Grade		5th Grade		8th Grade	
	Reading	Math	Reading	Math	Reading	Math
2006-2007	93.3%	>95%	93.1%	>95%	>95%	>95%
2007-2008	>95%	>95%	>95%	>95%	>95%	>95%
2008-2009	>95%	>95%	90.0%	>95%	>95%	>95%

For detailed achievement information go to: <http://www.pps.k12.or.us/depts-c/rne/results/>

#### 5. SCHOOL ENVIRONMENT

2008-2009	School	Comparable District Average
Highly Qualified Teaching Assignments	100.0%	94.8%
Teacher Experience (Average in years)	13.4	13.5
Substitute Usage (Average in days)	10.6	13.7
Average Daily Attendance	95.7%	94.1%
Average Class Size	27.9	23.4
Stability Index	97.7%	91.6%
Student Expulsions	0.0%	0.0%
Student Suspensions	0.6%	8.3%

October 2009 Enrollment	Number of Classrooms	Density Index
345	16	22

#### 6. ENROLLMENT INDICATORS

Student loss >5% since 2008 AND >15% since 2005?	No
Neighborhood students attending Winterhaven below 55%?	n/a
Building density index below 15 or above 20?	Yes

#### 7. COMMENTS/ISSUES

Address 7200 NE 11th Ave.		Phone 916-6282
Cluster Jefferson	Feeds To Jefferson	

### 1. BUDGET AND STAFFING

School Budget Per Student	\$5782
Budget Rank (1-33)	12
Free & Reduced	78.2%
School Receives Title I Funds?	Yes
Special Education	15.1%
English Language Learners	14.7%
Talented and Gifted	5.1%

#### Licensed FTE Allocation

Admin Support	3.50
Ratio FTE	17.89
SES FTE	1.56
One Time Adjustments	0.50
Title I	4.71
Foundation/Fee for Service K	0.00
Other Grants	1.00
<b>TOTAL</b>	<b>29.16</b>

### 2. ENROLLMENT CHARACTERISTICS

Year	PK	K	1	2	3	4	5	6	7	8	TOTAL
2005	38	89	77	69	60	80	70	48	0	0	531
2006	39	74	75	63	57	41	59	42	0	0	450
2007	40	67	59	60	47	49	44	35	23	0	424
2008	40	60	62	68	53	51	47	34	29	18	462
2009	30	66	55	56	59	54	48	30	30	21	449

#### 2009 Enrollment

Neighborhood students	328
Students from other neighborhoods	121

Change in Enrollment from 2008 to 2009	-13
Change in Enrollment from 2005 to 2009	-82
Projected Enrollment in 2014 (K-12)	434

#### Racial/Ethnic Background

Asian	African American	Hispanic	Native American	White	Multiple Races	Unspecified
4.7%	46.5%	26.1%	1.8%	14.3%	1.3%	5.3%

### 3. NEIGHBORHOOD ATTENDANCE CHARACTERISTICS

Neighborhood PPS Student Population	800	
Attending Woodlawn	328	41%
Other PPS Neighborhood Schools	271	34%
Special Programs/Focus Options	119	15%
PPS Charter Schools	73	9%
Special Services	7	1%
Community Based Alternatives	2	<1%

#### 4. EDUCATIONAL PROGRAMS

##### Achievement - % Meeting or Exceeding Benchmarks

Year	3rd Grade		5th Grade		8th Grade	
	Reading	Math	Reading	Math	Reading	Math
2006-2007	80.0%	70.0%	50.8%	44.1%		
2007-2008	78.7%	70.2%	67.5%	77.5%		
2008-2009	85.5%	58.2%	69.4%	57.1%	43.8%	37.5%

For detailed achievement information go to: <http://www.pps.k12.or.us/depts-c/rne/results/>

#### 5. SCHOOL ENVIRONMENT

2008-2009	School	Comparable District Average
Highly Qualified Teaching Assignments	100.0%	94.8%
Teacher Experience (Average in years)	10.4	13.5
Substitute Usage (Average in days)	20.9	13.7
Average Daily Attendance	94.0%	94.1%
Average Class Size	22.1	23.4
Stability Index	77.9%	91.6%
Student Expulsions	0.0%	0.0%
Student Suspensions	20.6%	8.3%

October 2009 Enrollment	Number of Classrooms	Density Index
449	29	15

#### 6. ENROLLMENT INDICATORS

Student loss >5% since 2008 AND >15% since 2005?	No
Neighborhood students attending Woodlawn below 55%?	Yes
Building density index below 15 or above 20?	No

#### 7. COMMENTS/ISSUES

Address 7900 SE Duke St.		Phone 916-6373
Cluster Marshall	Feeds To Lane	

### 1. BUDGET AND STAFFING

School Budget Per Student	\$6421
Budget Rank (1-27)	2
Free & Reduced	85.4%
School Receives Title I Funds?	Yes
Special Education	15.4%
English Language Learners	39.3%
Talented and Gifted	7.1%

#### Licensed FTE Allocation

Admin Support	2.25
Ratio FTE	16.32
SES FTE	1.53
One Time Adjustments	0.00
Title I	4.57
Foundation/Fee for Service K	0.00
Other Grants	0.00
<b>TOTAL</b>	<b>24.67</b>

### 2. ENROLLMENT CHARACTERISTICS

Year	K	1	2	3	4	5	TOTAL
2005	69	73	84	81	80	62	449
2006	63	70	63	72	83	71	422
2007	76	62	73	61	66	80	418
2008	84	72	61	67	63	51	398
2009	64	74	70	61	65	63	397

#### 2009 Enrollment

Neighborhood students	304
Students from other neighborhoods	93

Change in Enrollment from 2008 to 2009	-1
Change in Enrollment from 2005 to 2009	-52
Projected Enrollment in 2014 (K-12)	445

#### Racial/Ethnic Background

Asian	African American	Hispanic	Native American	White	Multiple Races	Unspecified
21.2%	6.0%	27.0%	2.0%	40.1%	2.5%	1.3%

### 3. NEIGHBORHOOD ATTENDANCE CHARACTERISTICS

Neighborhood PPS Student Population	453	
Attending Woodmere	304	67%
Other PPS Neighborhood Schools	106	23%
Special Programs/Focus Options	32	7%
PPS Charter Schools	6	1%
Special Services	5	1%
Community Based Alternatives		0%

#### 4. EDUCATIONAL PROGRAMS

##### Achievement - % Meeting or Exceeding Benchmarks

Year	3rd Grade		5th Grade	
	Reading	Math	Reading	Math
2006-2007	76.5%	73.5%	63.6%	63.6%
2007-2008	69.4%	82.3%	59.7%	75.0%
2008-2009	82.4%	69.1%	67.2%	70.7%

For detailed achievement information go to: <http://www.pps.k12.or.us/depts-c/rne/results/>

#### 5. SCHOOL ENVIRONMENT

2008-2009	School	Comparable District Average
Highly Qualified Teaching Assignments	100.0%	95.8%
Teacher Experience (Average in years)	13.1	13.9
Substitute Usage (Average in days)	15.3	12.8
Average Daily Attendance	94.0%	94.5%
Average Class Size	23.0	24.3
Stability Index	91.7%	94.2%
Student Expulsions	0.0%	0.0%
Student Suspensions	4.8%	3.1%

October 2009 Enrollment	Number of Classrooms	Density Index
397	22	18

#### 6. ENROLLMENT INDICATORS

Student loss >5% since 2008 AND >15% since 2005?	No
Neighborhood students attending Woodmere below 55%?	No
Building density index below 15 or above 20?	No

#### 7. COMMENTS/ISSUES

Address 5601 SE 50th Ave.		Phone 916-6380
Cluster Cleveland	Feeds To Hosford	

### 1. BUDGET AND STAFFING

School Budget Per Student	\$4875
Budget Rank (1-27)	14
Free & Reduced	27.5%
School Receives Title I Funds?	No
Special Education	11.3%
English Language Learners	6.5%
Talented and Gifted	10.4%

#### Licensed FTE Allocation

Admin Support	2.38
Ratio FTE	18.23
SES FTE	0.57
One Time Adjustments	0.00
Title I	0.00
Foundation/Fee for Service K	2.00
Other Grants	0.00
<b>TOTAL</b>	<b>23.18</b>

### 2. ENROLLMENT CHARACTERISTICS

Year	K	1	2	3	4	5	TOTAL
2005	58	60	63	51	54	52	338
2006	90	57	63	66	51	57	384
2007	83	94	58	65	60	47	407
2008	84	88	92	58	59	62	443
2009	80	82	81	80	55	55	433

#### 2009 Enrollment

Neighborhood students	187
Students from other neighborhoods	246

Change in Enrollment from 2008 to 2009	-10
Change in Enrollment from 2005 to 2009	+95
Projected Enrollment in 2014 (K-12)	531

#### Racial/Ethnic Background

Asian	African American	Hispanic	Native American	White	Multiple Races	Unspecified
37.2%	2.8%	6.9%	0.7%	47.6%	4.4%	0.5%

### 3. NEIGHBORHOOD ATTENDANCE CHARACTERISTICS

Neighborhood PPS Student Population	322	
Attending Woodstock	187	58%
Other PPS Neighborhood Schools	95	30%
Special Programs/Focus Options	30	9%
PPS Charter Schools	10	3%
Special Services		0%
Community Based Alternatives		0%



#### 4. EDUCATIONAL PROGRAMS

##### Achievement - % Meeting or Exceeding Benchmarks

Year	3rd Grade		5th Grade	
	Reading	Math	Reading	Math
2006-2007	>95%	91.7%	74.5%	80.4%
2007-2008	92.9%	85.7%	80.0%	80.0%
2008-2009	94.0%	94.0%	89.3%	94.6%

For detailed achievement information go to: <http://www.pps.k12.or.us/depts-c/rne/results/>

#### 5. SCHOOL ENVIRONMENT

2008-2009	School	Comparable District Average
Highly Qualified Teaching Assignments	73.9%	95.8%
Teacher Experience (Average in years)	12.6	13.9
Substitute Usage (Average in days)	13.4	12.8
Average Daily Attendance	94.7%	94.5%
Average Class Size	23.2	24.3
Stability Index	94.1%	94.2%
Student Expulsions	0.0%	0.0%
Student Suspensions	5.0%	3.1%

October 2009 Enrollment	Number of Classrooms	Density Index
433	26	17

#### 6. ENROLLMENT INDICATORS

Student loss >5% since 2008 AND >15% since 2005?	No
Neighborhood students attending Woodstock below 55%?	No
Building density index below 15 or above 20?	No

#### 7. COMMENTS/ISSUES



# Enrollment Data Analysis

## 1. Budget and Staffing

School Budget Per Student – Dollars budgeted for current year at each school divided by the total enrollment at that school as of October. Funds included are general funds (personnel, supplies, operations); grant funds (including Federal grants such as Title 1-A), and special revenue funds (including tuition paid for fee-based full-day kindergarten, and funding of personnel through fundraising/donations). Capital expenditures and centrally budgeted functions such as utilities and custodial services, Special Education and English as a Second Language services are not included. (Source: PeopleSoft Financial System – Budget Office)

Budget Rank (range) – Rank of this school's Budget per Student from highest (1) to lowest (number in range) within schools of similar level (e.g., elementary - 27: PK/K-5; multi-level - 33: PK/K-8, PK/K-12); middle school - 10: 6-8; high school - 15: 6-12, 9-12.

Free & Reduced – Percentage of this school's students (as of October count), whose families meet the income or other qualification for Free or Reduced Price Meals under federal nutrition program guidelines. Under regulations, certain programs including Headstart, Residential Child Care Institutions, as well as two schools (Humboldt and King) are deemed 100% eligible. Community Based Alternative Programs and Charter schools do not use the PPS Nutrition Services Program and thus Free and Reduced data shown may be lower than potential eligibility, but are not verified through eSIS at this time. (Source: PPS Data and Policy Analysis; Nutrition Services; eSIS)

School Receives Title I Funds? - Does this school qualify for federal Title 1 grant funding in the current year? Yes or No. To receive a dollar allocation under this grant, the school percentage of students qualifying for Free & Reduced Price Meals (see above) must be 40% or higher, for elementary and middle schools; 75% or higher for high schools. Current year qualification for federal Title 1 grants is usually based on Free & Reduced percentages from the prior year. (Source: PPS Title 1 Office)

Special Education – Percentage of October enrollment at each school with records flagged indicating participation in Individualized Education Plans (IEP), that is, Special Education program students. (Source: eSIS Fall Membership Report)

English Language Learners – Percentage of October 2009 enrollment that are English Language Learners eligible for ESL/Bilingual Services based on a language other than English spoken in the home and a language proficiency assessment indicating limited English proficiency. (Source: ESL Department)

## Enrollment Data Analysis

Talented and Gifted – Percentage of October 2009 enrollment that have been identified as academically talented, intellectually gifted or TAG potential as measured by Talented and/or Gifted Program criteria. (Source: eSIS Membership Report)

Licensed FTE Allocation – An **FTE** (Full Time Equivalent) is defined as a regular staff (administrative, licensed, or classified) position scheduled to work eight hours per day. FTE does not count people, but positions. Two individuals who each work half time (4 hours per day) equal 1.0 FTE.

A **Licensed** FTE refers to certified staff such as teachers, counselors, media specialists, psychologists, social workers, nurses, athletic trainers, occupational speech, and physical therapists. For **allocation** purposes, licensed “equivalents” are used for comparison. For this calculation, two (2) classified FTE is equivalent to one (1) licensed FTE. Allocations are shown as licensed equivalent so that comparisons can be made across schools. Since principals choose different balances between teachers (licensed) and educational assistants (classified), a common measure – FTE in licensed equivalents is applied to allocate and compare resources across schools.

General Fund Staffing Allocations are based on each school’s average enrollment – Average Daily Membership, adjusted for projected demographic trends, and school reconfigurations. General Fund allocations were divided into three categories –

Administrative Support FTE provides for Principal/Assistant Principals and Secretaries, and Counselors (depending on type and size of school);

Ratio FTE based on a student to teacher ratio that varies by school level (for 2009-10 school year: elementary schools and multilevel schools 23.4:1; middle schools 23.4:1; and high schools 22.9:1);

SES FTE a socio-Economic Status Factor by which five percent of the FTE allocation is based on the percentage of students at each school who are eligible for Free or Reduced Price Meals under federal nutrition service program guidelines. In High Schools, only schools with percentage eligibility greater than 40% received an SES allocation.

Additional allocations shown as One Time Adjustments were made based on special circumstances or particular need. These include FTE allocations designated by Deputy Superintendents to deal with other special circumstances.

These first several categories are funded by general funds of the district. The remainder of the staffing information shown represents positions funded by Grant and Special Revenue sources that have special purposes and restrictions on use.

# Enrollment Data Analysis

Title 1 shows the amount of staff (in licensed equivalents) that were purchased with a school's federal Title 1 grant allocation. Within some general constraints, each school decides the proportion of its grant that is spent on staffing. This space will be blank if the school did not qualify for Title 1 funding.

Foundation and Fee-For-Service K shows the number of licensed equivalent FTE purchased by the school using local fundraising and donations (foundation) and fees paid by parents for Full Day Kindergarten programs. Note: These FTE are determined on a school basis and are not part of general fund allocations.

Other Grants is the number of FTE provided through grants other than Title 1. These might include state, federal or private grants obtained by the district or school for specific programs.

(Source: Staffing Management Tool (SMT), Budget Office)

## 2. Enrollment Characteristics

Enrollment – Enrollment counts include students enrolled in Portland Public Schools. Counts were compiled on the first school day in October of each year. An enrolled student is defined as a student who attends one or more schools or programs within the District. Regardless of the number of schools or programs attended, each student is counted only once; the counts are unduplicated.  
(Source: eSIS Membership Report)

PK – Pre Kindergarten students, K – Kindergarten students, 1 through 12 – first through twelfth grade, N/A – grade not available, or students not assigned a grade.

Projected Enrollment in 2014 (K-12) – Enrollment projection for students Kindergarten through twelfth grade developed by Population Research Center, College of Urban and Public Affairs, Portland State University. (Note that enrollments for 2005-2009 shown above may include Pre-K students and thus must be adjusted for comparisons.)  
(Source: Portland Public Schools Enrollment Forecast 2009-10 to 2020-21, Prepared by PSU Population Research Center, November 2009)

Racial/Ethnic Background - Percentage of various racial/ethnic backgrounds as reported in October 2009 enrollment counts. Hispanic Ethnicity includes students who are identified as Hispanic/Latino or Hispanic/Latino and any race. Asian includes Asian and/or Pacific Islander. Multiple Races category includes students who are identified as two or more races, exclusive of Hispanic/Latino, or Asian and Pacific Islander. (Source: eSIS Membership Report)

# Enrollment Data Analysis

## 3. Neighborhood Attendance Characteristics

Neighborhood PPS Student Population - Number of Portland Public School students who reside in the neighborhood boundary surrounding the school being profiled. The breakdown below describes by category where the PPS students who live in the neighborhood attend school. (Note: This number does not include students who live in the area but who attend private schools, are home-schooled, attend school in other school districts, or who do not attend school.)

Some special focus schools do not have a neighborhood boundary since they draw students from many areas of the District. This section is not applicable to schools lacking neighborhood boundaries.

Attending (Name of School in this Profile) – Number and percentage of neighborhood student population defined above that attend their neighborhood school. The percentage of neighborhood students attending their own neighborhood school is sometimes referred to as the school’s *capture rate*. Head Start Early Childhood Education is excluded from the neighborhood calculation, since its inclusion would tend to lower the capture rate at and near the limited number of schools at which the program operates.

Other PPS Neighborhood Schools - Number and percentage of neighborhood student population attending a neighborhood school other than the school in this profile.

Selected Special Programs/Focus Options – Number and percentage of neighborhood student population attending one of the schools or programs listed below that because of their design draw students districtwide: Benson High School, Richmond Elementary (Japanese Immersion), Winterhaven, Alliance High School, daVinci Middle School, Metropolitan Learning Center, Native Montessori Program, Portland Evening H.S., ACCESS program at Sabin Elementary, Odyssey Program at Hayhurst, Buckman Arts Focus School, Creative Science School Program, Ockley Green K-5 Arts, and Sunnyside Environmental School, Jefferson-Tubman Academy for Young Women and Jefferson-Johnson Academy for Young Men. Also included are the Japanese Immersion programs at Mt. Tabor and Cleveland; Mandarin Immersion programs at Woodstock, Hosford and Cleveland; Russian Immersion program at Kelly; Spanish Immersion programs located at Ainsworth, Atkinson, Beach, Bridger, Clarendon, Cleveland, Hosford, Lent, Lincoln, Rigler and West Sylvan. Not all special focus programs at high schools are included here due to shortcomings of the data.

When a neighborhood student attends a special program/focus option that is located at their neighborhood school, they are counted as attending their neighborhood school. For example, if a Hayhurst neighborhood student attends Odyssey program at Hayhurst, they are counted as attending Hayhurst rather than

# Enrollment Data Analysis

as attending a special program/focus option. This assumption is applied to Odyssey at Hayhurst, Buckman Arts, Sunnyside Environmental School, as well as Language Immersion programs located in Neighborhood Schools.

Neighborhood calculations for Roosevelt and Marshall Campuses are at the campus rather than the small school level.

PPS Charter Schools – Number and percentage of the neighborhood student population attending one of the District Charter schools: Arthur Academy, CM2’s Opal School, Emerson Public Charter, Leadership and Entrepreneurship High School, Portland Village School, Self Enhancement Academy or Trillium Public Charter.

Special Services – Number and percentage of the neighborhood student population attending special education administered programs not in schools, day and residential treatment, and other special services.

Community Based Alternative Programs – Number and percentage of the neighborhood student population attending contract based alternative programs such as Albina Youth Opportunity School, DePaul Center, LISTOS, Mt. Scott Park Center for Learning, NAYA Early College Academy, New Avenues for Youth, Open Meadow, various PCC programs, Quest Schools, POIC, YouthBuilders, and others.

## 4. Educational Programs

### Achievement Scores – Percent Meeting or Exceeding Benchmarks

Where available, a three year history is shown for Reading and Math test results for third, fifth, eighth and tenth grades as compiled in Portland Public Schools Research and Evaluation/Adequate Yearly Progress Reports. The scores for determining which students meet standards changed in 2006-07. The change made it harder for elementary students to meet/exceed standards, easier at high schools, and about the same for middle schools students.

<http://www.pps.k12.or.us/depts-c/rne/results/2009/>

## 5. School Environment

This section shows selected data intended to summarize important indicators of school environment. In each case two measures are shown: a measure of the school profiled and an average on this same measure across all schools in the relevant group. Thus each elementary school (PK/K-5) is compared to the average comprised of all elementary schools, each Multi-level school PK/K-8 or K-12 school is compared to the average across Multi level schools, each Middle School (6-8), against the Middle School average, and High Schools (9-12, 6-12)

## Enrollment Data Analysis

against the High School average. These measures are calculated on an annual basis and thus the numbers shown are for the 2007-08 school year.

Highly Qualified Teaching Assignments. Under federal government legislation associated with the No Child Left Behind Act (NCLB), public school teachers must meet a set of standards associated with the level and type of subjects that they teach. The numbers shown indicate the percentage of core academic subject teaching assignments taught by highly qualified teachers at each school and a district average for similar schools. NCLB defines core academic subjects as English, Reading or Language Arts, Mathematics, Science, some World Languages (French, German, Spanish, Russian, Latin and Japanese), Social Studies, and the Arts.

Teacher Experience. This is the average number of years of teaching experience of teachers at each school and the average of similar schools in the District. Average years are weighted by the full time equivalent for each teacher. Thus a half-time teacher would be half-weighted in the calculation.

Substitute Usage. This is the total number of days of substitute usage at each school by individuals in teaching positions divided by the average number of licensed teachers (and other such as counselors and media specialists who receive substitutes when teaching classes) at the school during the year, to derive a proxy for average rate of substitute usage at each school and the average of similar schools in the District. Special education and ESL teachers are included in this measure.

Average Daily Attendance. This number, derived from individual student data indicates the percentage of enrolled students who were present (in attendance) averaged across all school days during the school year. The Comparable District Average is the Average Daily Attendance for all schools in the comparable category (elementary, multi-level (PK/K-8, PK/K-12), Middle School or High School).

Average Class Size. This statistic for each school reflects the average number of students in homeroom or self contained classrooms (generally grades K-5, but sometimes also 6-8); or, for higher grades, on the average number of students in classes defined as “core” and other subjects. Classes taught by Special Education and ESL teachers are excluded from this calculation. This is a “snapshot” as of December 3, 2008. (Sources: eSIS and Staffing Management Tool (SMT). Students were matched with teachers, course codes, period of day, and room assignments.)

Stability Index. This is a measure of students who are enrolled for at least 145 days of the school year (approximately 175 days) divided by the official October enrollment count. Students who are not enrolled for the full year include those



# Enrollment Data Analysis

students who enroll after the start of the school year, students who leave before the end of the school year, and students who are enrolled sporadically. Those schools with results closer to 100% are likely to have a more stable student population than those with a lower percentage. Another measure (not shown in the school Environment section, but shown in the summary tables in the District Summary section of this publication) identifies the amount of student mobility there is in a school, by calculating a *Late Enrollee Ratio*, which measures how many students arrive after the first day in October.

Student Expulsions. Number of students expelled during the school year as a percentage of October enrollment. The comparable district average is based on average expulsions for the school type as described above.

Student Suspensions. Number of students suspended from school (out of school suspension) during the school year as a percent of October enrollment. If one student were to be suspended more than one time, the count would not be duplicated. The comparable district average is based on the average suspensions for the school type as described above.

## 6. Enrollment Indicators

These calculations are indicators that additional data and further review of the school may be needed.

Declining Enrollment. Student loss  $\geq 5\%$  since 2008 AND  $\geq 15\%$  since 2005? Yes if enrollment has declined by 5% or more compared to the prior year, accompanied by an enrollment decline of 15% or more over the past four years. No if enrollment has not met these conditions.

Neighborhood Capture Rate. Yes if the number of neighborhood students attending this school is less than 55% of Portland Public schools students who live within this school's neighborhood boundaries. No if 55% or more of neighborhood students attend this school.

Density Index. October 2009 Enrollment divided by Number of Classrooms. This is intended as an indicator of the classroom capacity of the building compared to the number of students using the physical space. A high number could indicate crowding; a low number might indicate potential excess capacity. This index is a broad indicator of capacity, and must be considered in light of actual space usage for special education classes, computer labs, Head Start classrooms, ESL and Title 1.

Number of Classrooms. Actual number of "potential" classroom space in a school including classrooms housing standard education programs, other district programs, outside programs/partnerships, Special Education classes, English

# Enrollment Data Analysis

Language Learner classes, and vacant rooms. Generally this number is greater than the number of rooms used for standard classroom purposes. (Prepared by PPS Facilities and Asset Management, Classroom Use Survey, December 2004, and updated for the placement of modular buildings since that date.)

Building Density Index. Yes if the school's enrollment divided by the number of classrooms is less than 15 or greater than 20. No if the school's enrollment divided by the number of classrooms is between 15 and 20. Note that a building density index greater than 20 means there is little or no room left for growth in that facility, whereas a number less than 15 may indicate the potential for excess capacity.

## 7. Comments/Issues

This section is intended for comments or mitigating factors with respect to the enrollment indicators (shown above) or for clarification of other data presented. This section is to be completed by the Principal and/or Deputy Superintendent. It may be left blank.





## Portland Public Schools Nondiscrimination Statement

Portland Public Schools recognizes the diversity and worth of all individuals and groups and their roles in society. All individuals and groups shall be treated with fairness in all activities, programs and operations, without regard to age, color, creed, disability, marital status, national origin, race, religion, sex, or sexual orientation.

Board of Education Policy 1.80.020-P